The Washington Post is the only Washington newspaper publishing the reports of The Associated Press every morning. For home delivery call National 4305.

The Washington Post.

Weather—Fair and warmer today and tomorrow.
Temperature—Highest, 44; lowest, 33.
Details on page 12.

NO. 19,998. ENTERED AS SECOND-CLASS MATTER. POSTOFFICE, WASHINGTON, D. C. WASHINGTON: WEDNESDAY, MARCH 18, 1931.
COPYRIGHT, 1931, BY THE WASHINGTON POST CO.
THREE CENTS.

DRYS TO FIGHT NEUTRALITY IN BOTH PARTIES

Dr. Wilson Warns Stand for Prohibition Must Not Be Side-Stepped.

DEMOCRATIC LEADERS FAVOR RUM SILENCE

Economic Issues Are Urged as More Important in 1932 Campaign.

By EDWARD T. FOLLIARD.

Professional drys will fight any attempt by the Democratic party to sidestep a prohibition declaration in its platform for 1932. For that matter, they will fight such an attempt on the part of the Republican party.

Dr. Clarence True Wilson, of the Methodist Board of Temperance, Prohibition and Public Morals, told The Post yesterday that a policy of neutrality on prohibition would be simply a "policy of evasiveness."

"We are opposed to any attempt to soft pedal a question that is certain to be a dominant issue in 1932," Dr. Wilson said.

Neutral Policy Favored.

Nevertheless, prominent members of the Democratic party—some of them wets, but most of them drys—are leaning toward a neutral policy.

The sentiments of this group were expressed the other day by Representative William A. Ayres (Democrat), Kansas, who warned his party to forget prohibition at the next national convention and to stress economic issues.

The President, Mr. Ayres pointed out, has no power to change the prohibition amendment, that being a power that is reserved to Congress and to the legislatures of the States. Therefore, he argued, why inject prohibition into a presidential campaign?

Party Cleavage Feared.

Any kind of a declaration would cause cleavage in the party, Representative Ayres feared. A wet plank, he said, would be repudiated by dry States, while a dry plank—that is, a promise of vigorous enforcement—would be repudiated in wet States. Consequently, he said, it would be best to ignore the prohibition question altogether.

The drys who are preaching this policy are saying nothing about the views of the next Democratic nominee; they already are reconciled to the probability of his being a wet. All that they want to be able to do is to point out that the Democratic party has not declared itself wet, and to point out further that the President can't change the Constitution anyway.

The wets who are in favor of a neutral stand argue that only a few voters remember for very long what a platform contains and that the wets of the country will be swayed not so much by the platform as they will by the man who stands on that platform. Also, these Democratic politicians agree with the Southern drys that economic issues and not prohibition should be stressed in the campaign.

Plans Await Meeting.

Whose brand of wisdom is going to prevail probably will be indicated at the next meeting of the Democratic national committee. At the last meeting, the hectic conclave at the Mayflower here, Chairman John

Continued on Page 3, Column 5.

Calvin Coolidge Says:

Tax returns made in 1930 reveal incomes that are beyond human comprehension. The total is over one hundred and forty-one billions of dollars gross and thirty-five billions net. Four-fifths belong to individuals and one-fifth to corporations. About four million individuals and five hundred thousand corporations make returns.

Thirty-six million persons gainfully employed make no returns. Their income would increase the total national gross income. These persons contributed as employes and consumers to the taxable income. More than one-half the net individual income is supplied by persons who have less than two thousand dollars annually. The people still own this country.

These figures show not only the stupendous earning power of the Nation, but they show conclusively the fallacy of thinking the Government can be supported by taxing the rich. A national income as large as ours can only be secured by combined effort of all the people. The work and expenditure of all of us contribute to it. High taxes always keep the people poor, emphasize the cleavage between the classes and retard the distribution of wealth. The people at large have a great interest in economy in public expenditures.

(Copyright, 1931.)

Billion May Be Needed In Loans to Veterans

List of Applicants Growing Daily and Bureau Sees Thousands of Others Looming as First Rush of Distressed Lags.

By J. B. McDONNELL.

Thousands of veterans—enough to make up a good sized army in almost any man's war before the World War—will be added to the list of those who have taken loans on their adjusted compensation certificates and something like $1,000,000,000 will be needed to finance the new loan law, it was estimated by Veterans' Bureau officials yesterday.

Applications for loans made in the first 15 days numbered 1,272,000, of which approximately 1,000,000 are pending, checks having been mailed for a total amount of $104,535,366.24, applicants receiving an average of $367.78 each.

There are 3,400,000 veterans holding adjusted compensation certificates and how many of these who have not yet made application for loans will do so is problematical. Gen. Frank T. Hines, director of the Veterans' Bureau, estimated that 75 per cent would seek loans.

Thirty-four thousand applications for new loans on their certificates have been made by veterans to the Washington regional office, Maj. R. T. Hitch, director, said.

Of greater significance, perhaps, than the total applications is the number of original applications which have been received from veterans who had not applied for loans in the past, but are seeking loans under the new law which permits them to borrow up to 50 per cent of the value of their certificates.

Between 5,000 and 6,000 of the applications received by his office are original applications from veterans who had not sought loans in the past, Maj. Hitch estimated.

Gen. Hines told Secretary of the Treasury Mellon, in a letter, that his bureau would require from the Treasury approximately $90,000,000 during the week ending March 21, and $100,000,000 during each of the ensuing three weeks, to meet loan demands.

"The amount which will be required following this period is prob-

Continued on Page 5, Column 3.

PUPILS AWAIT ESSAY CONTEST ENTRY BLANKS

Application Forms to Be Ready Tomorrow at High Schools.

THE POST TO PUBLISH COMPETITION DETAILS

Order of De Molay Indorses Good Will Pilgrimage to Foreign Lands.

(Picture on Page Three.)

Application blanks for the contest to select two Washington "Envoys of Friendship" for the European trip sponsored by the United States Flag Association will be ready tomorrow at the offices of the principals of all high schools, junior or senior, public or private, in the District of Columbia. Any student of any high school, if between the ages of 14 and 18, may obtain a blank from the principal of his or her school.

"Please watch The Washington Post for details of the contest."

This plea was voiced yesterday by Col. James A. Moss, president general of the Flag Association, whose office has been besieged since the announcement of the essay contest to select a Washington High School girl and boy for a European trip was first made in The Washington Post.

Details in The Post.

"Every detail of the contest will be published in The Post," Col. Moss said. "The application blanks for entry into the contest are self-explanatory. The instructions are plain and the school authorities of the District of Columbia will gladly cooperate with any student in explaining the methods of entering.

"Our office force and space is limited. Our telephones are necessary to the conduct of this contest and it is manifestly impossible for us to discuss the contest with the thousands of boys and girls who have read about this free trip to Europe in The Post and wish to enter their applications. So we ask each and every high school boy and girl to continue to read The Post. As far as any new details are perfected; any new plans made; any additions to the ideas already developed, they will be announced first in this publication."

Interest in the contest continued to grow by leaps and bounds yesterday, not alone among the high school students eligible to become "Envoys of Friendship," but among their parents and teachers as well. Teachers from both public and private high schools in the city called at the headquarters of the United States Flag Association, or called on the telephone, to volunteer their services in helping to grade the essays, or to help in any other way possible. Parents asked for information on how to enter their children.

De Molay Indorses Plans.

The Order of the De Molay, in convention here, yesterday adopted resolutions indorsing the plans for the contest and praising the movement "for the inculcation into the hearts

Continued on Page 3, Column 3.

120 MEN OF ILL-FATED SHIP SAVED AFTER 2-DAY DRIFT; HOPE RISES FOR 34 OTHERS

Associated Press Photo.

The sealing ship Viking, master, part of the crew, and one of the three Americans aboard when a powder explosion killed at least twenty men and sent scores adrift on ice floes. Upper left—Henry Jackson Sargent, of Boston, who was rescued yesterday. Above—The Viking. Below—Part of the crew of the ill-fated vessel, shown at work on ice floes during a previous Arctic expedition, and, right, Capt. Abram Kean, jr., master, who says that Varick Frissell and A. E. Penrod, the other two Americans who figured in the tragedy, are still missing.

U. S. Motion Picture Man Safe but Exhausted From Cold.

GOVERNMENT BOATS AND SEALERS ARRIVE

Survivors to Be Rushed to St. Johns for Hospital Care.

TALES OF HARDSHIPS AND SUFFERING TOLD

Exposure Is One of Greatest Problems to Be Overcome; Searching Spurred.

(Additional Picture on Page Two.)

St. Johns, Newfoundland, March 17 (A.P.).—Capt. Carter, of the steamer Beothic, reported tonight that he had sighted ten men, five on an ice floe and five in a dory, about 10 miles away from his ship. He said that he was making every effort to rescue them, but feared he would be unable to reach them before daybreak.

(Copyright, 1931, by the Associated Press.)

Horse Island, N. F., March 17 (A.P.).—This speck of rock in the wastes of moving ice off northern Newfoundland tonight teemed with sixscore officers and men of the ill-fated sealer Viking, ashore at last after two days of suffering since an explosion Sunday blew their ship to pieces.

The survivors had tramped more than 8 miles across the floes, braving all the perils and hardships of the Arctic to put their feet on this uncertain resting spot, where only half a dozen persons could minister to their woes—and they without means to do so.

By good fortune rescue arrived almost with them, however, when the steamers Sagona and Foundation Franklin, rushed to the scene by the government, hove in sight at nightfall, many hours after their expected arrival.

One of these ships, the Sagona, brought with it Harry Sargent, American motion picture man, companion of Varick Frissell and A. E. Penrod, but no news of those two adventurers who vanished with the great explosion which blew off the Viking's stern and with it the officers' and passengers' quarters.

Hope for Others Rises.

Sargent was one of a trio floating about, 15 miles from the scene of the disaster, on a bit of wreckage. With him were Capt. W. Kennedy, navigator of the lost sealer, and Wireless Officer C. King, previously believed to have perished.

Finding them in this manner gave rise to the hope that some of the other 34 missing might have escaped death in such manner.

Tonight three sealers and the rescue boats were beginning the arduous task of transferring the survivors, both injured and well, to the Sagona and Foundation Franklin. On these vessels they will be rushed back to St. Johns with all possible dispatch. The government has ordered their immediate removal from Horse Island, where no accommodations exist for their care.

Many already have gone on the Foundation Franklin and are being treated for their hurts by special nurses and doctors, who labored into the evening supervising their transfer.

Suffering Was Intense.

They were a pitiful lot, the 120 who straggled ashore, from noonday until darkness closed about the tiny island tonight. Their suffering had been intense. Only a few of them had tasted food since the explosion and none could adequately describe what the stragglers had been through.

The sealers Teere Nova and Eagle and the big steel-sheathed Imogene, far to the north at midday, reached

BALDWIN DENOUNCES CRITICS OF POLICIES

United States Figures in House of Commons' Heated Debates.

London, March 17 (A.P.).—In scathing terms of denunciation, the like of which has been rarely heard on British political platforms, Stanley Baldwin, Conservative leader and former premier, today assailed newspaper criticism of his party leadership.

Speaking before a great audience in support of Capt. A. Duff Cooper, official Conservative candidate in the by-election for a seat in Parliament for the St. George's division, Mr. Baldwin said the newspapers conducted by Lords Beaverbrook and Rothermere were not newspapers in the ordinary sense but "engines of propaganda" for the personal wishes, dislikes and "constantly changing policies" of their proprietors.

The Beaverbrook-Rothermere press has been supporting Sir Ernest Petter, independent Conservative candidate.

"What are their methods?" the Conservative spokesman asked. "Their methods are direct falsehood, misrepresentation, half truths, alteration of speakers' meanings by publication of sentences apart from their context, suppression, and editorial criticism of speeches which are not reported in their papers."

Mr. Baldwin's address, which was followed by great applause, brought to fever pitch the excitement of the by-election campaign. The voting comes on Thursday.

His function as Conservative leader, Mr. Baldwin declared, was to guard the innocent lambs of his party from such wolves as the one of his newspaper opponents who had openly declared he was out to smash the Conservative party.

"That is why this fight has to be taken up," he said. "When wolves out to destroy the unity of the Conservative party are raging in this district, I do not see at the moment who else is going to do it."

National economy, the American war debt and Great Britain's annual air budget figured chiefly in tonight's session of commons.

The war debt was soon disposed of. "Will the chancellor of the exchequer consider a ten-year moratorium in payments of debt, interest and obligations to the United States?" asked R. Morley, Laborite.

"No!" replied F. W. Pethwick-Lawrence, financial secretary of the treasury, replying for Chancellor Snowden, his absent chief. Pethwick-Lawrence as emphatically denied that the Government had taken any steps during the last six months to-

Continued on Page 3, Column 1.

PEPCO RATE TANGLE MAY REACH COURTS

Public Utilities Body Offers Four Plans in Letter to Power Company.

Threats of court action by the Public Utilities Commission and of a revaluation of the property of the Potomac Electric Power Co. were contained in a seven-page letter sent yesterday by Maj. Gen. Mason M. Patrick, chairman of the utilities body, to the power company.

The letter, which outlined four possible courses of procedure in the electric rate controversy, stated that the commission desired that the proposals be presented to the directors at their meeting on March 25 and that another conference would be called when the commission would expect the company "to state clearly, definitely and finally just what attitude you assume, just what, if anything, you propose to do, or are willing to do, about this matter.

"Thereafter the commission will very promptly decide what action it will take in the premises."

S. Russell Bowen, general counsel of the company, yesterday informed Gen. Patrick that the proposals would be presented as requested.

The first course presented by the commission, which is to modify the consent decree upon agreement of the two parties, is obviously the favorite of the commission, the other three plans being offered as alternates in case the power company persists in declining to accept the first compromise proposal.

There is a marked tendency, however, to favor the scheme offered by People's Counsel Richmond B. Keech to discard the consent decree and to establish a two-party agreement with retention of the sliding scale. The letter admits the feasibility of the plan and offers strong argument in its support.

A proposed draft of an order that would be issued in case the Keech plan is accepted is included in the communication. While the percentage figures are not stated in some particulars, enough is given to show that the new order would include the main provisions of its recently rejected compromise plan, the principal difference being that the proposed order would abrogate the court decree.

The letter reiterates the commission's attitude of desiring to avoid "expensive and prolonged litigation" and of desiring to reach an amicable agreement if possible.

Briefly, the courses of action and argument outlined by the commission are as follows:

(1) Both the commission and the power company could reach an agree-

Continued on Page 3, Column 1.

SNOW YIELDS BODY OF MISSING WOMAN

Officers Find Remains of Norma Newby Buried in Illinois Forest.

Chicago, March 17 (A.P.).—The body of Norma Newby, 36, who vanished while on a tryst with Frank J. Murray, married sales engineer, was found by police tonight in a county forest preserve.

Buried under several inches of snow, officers found the fully-clothed body less than 100 feet from the spot where Murray maintained two men held him up, robbed him, and then kidnaped the woman March 2. The identification was made by Lieut. Lester Laird, of the county highway police, who said he had received a mysterious "tip" of Miss Newby's

Continued on Page 2, Column 2.

English Girl To Rule Over Virginia Fete

Special to The Washington Post.

Winchester, Va., March 17.—Old Dominion hospitality and commercial foresight were combined tonight in a gesture of international friendliness when Nelson Richards, director general of the eighth annual apple blossom festival, announced the selection of Miss Patricia D. Morton, of Winchester, England, as "Queen Shenandoah," who will preside over the famous fete here this spring.

Behind the choice of the English girl for the coveted honor is seen renewed evidence of the friendly relations which have existed for a century and a half between the two Winchesters and observers also feel that commercial relations, which were somewhat strained for a time last year as a result of the import ban placed by England against Virginia apples, will be more firmly cemented than ever as a result of the choice.

Fred L. Glaze, president of the city council, was the envoy chosen by the executive committee in charge of the festival for the mission. It was his original plan, he said last night, to invite Lady Astor's daughter, Esther, to be festival queen. Lady Astor, a native Virginian, was delighted at the suggestion, Mr. Glaze said, but regretted that she would be unable to permit her daughter to accept the honor because of the fact that Parliament would still be in session and she would not be able to accompany her daughter on the trip.

Miss Morton is described by Mr. Glaze as a charming girl of 20 years, the daughter of Mrs. Evelyn Morton-Stroud, widow of Capt. George Morton, of the British army, who fell

Continued on Page 2, Column 1.

SLAYER OF HUSBAND GETS NO INSURANCE

Mrs. Nixon-Nirdlinger Is Not Named in Policies; Former Wife to Get Share.

(Picture on Page Twelve.)

Philadelphia, March 17.—Mrs. Fred G. Nixon-Nirdlinger, who shot and killed her husband in Nice, France, last Wednesday, is not named as beneficiary of any of her husband's 26 insurance policies, and receives as a legacy only 33 1-3 per cent of the Philadelphia theatrical man's residuary estate—the minimum amount to which she is entitled by law.

However, the slain man's second wife, Mrs. Lura McKenna Nixon-Nirdlinger, receives $70,000 outright in insurance money, the income from a $100,000 trust fund for life, and 45 per cent of the residuary estate.

These facts were learned today, and although no accurate estimate as to the value of the Nixon-Nirdlinger estate could be obtained, it is understood that the slain man's widow, who was "Miss St. Louis" in the Atlantic City beauty pageant of 1923, will receive less than the $60,000 a year income reported yesterday as due her from the estate. Financial losses suffered by Nixon-Nirdlinger before his death may reduce this figure materially.

Revelation of the contents of the policies and some of the provisions of the will indicate that, although Nixon-Nirdlinger appeared to adore his young wife, his sentimental affection was still for Lura Nixon-Nirdlinger, to whom he was married when he met "Miss St. Louis."

It is said that Mrs. Nixon-Nirdlinger knew she was not chief ben-

Continued on Page 12, Column 2.

Deposed Rykoff Gets High Russian Position

Several Others Ousted Are Restored in Move for Harmony.

Moscow, March 17 (A.P.).—Restoration of Alexis Rykoff, recently deposed as premier, and several others who were jounced out of their posts in recent shake-ups was one of the surprising developments of the Sixth All-Union Soviet Congress, which adjourned tonight.

Rykoff does not come back as premier, but he was elected to the important central executive committee, along with Nikolai Bukharin and Michael Tomsky. Not long ago both Bukharin and Tomsky appeared to be in as great disfavor as Rykoff himself.

Harmony seems to have been reestablished between the rights and the lefts and there was a lot of handshaking as the congress broke up so the delegates could go back home for spring planting.

The three outstanding rights who have been reinstated are the forerunners of others who will be returned to grace, observers are saying, and the action of the congress is interpreted as further indication that Joseph Stalin is still the strong man of Russia.

Gallin Plucher, who recently was reported to have been arrested in connection with insurrection in the army, also was named to the central executive committee.

The congress approved a resolution to reorganize the collectivized farms on a piecework basis, hailing the innovation as a means of producing

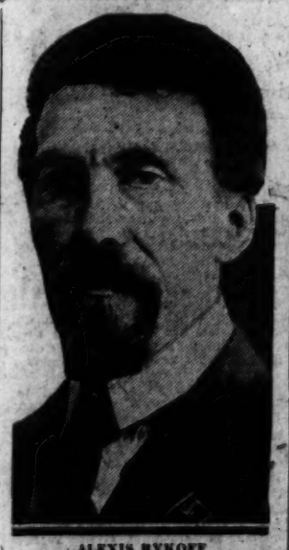

ALEXIS RYKOFF

the greatest crops in the history of the Soviet next year.

Michael Kalinin, president of the Soviet Union, declared in his closing address that the outstanding feature of the congress was the unanimity with which the masses approve the government policies.

"The man who used to think in terms of two or three acres," he said, "now is thinking in thousands. The peasant who used to be a lowly member of society is now socialized and he finds that he is profiting by it."

SEE HISTORIC CHARLESTON, S. C., and World-Famous Magnolia Gardens, $20 Round Trip from Washington, Mar. 27, Apr. 3, 4. Atlantic Coast Line, 1413 H st. nw.—Adv.

Prince Chika, Noted Flier, Forced Down in W. Virginia

PRINCE JEAN CHIKA

"Lindbergh of Roumania" on Way Across U. S. When Plane Stalls.

Overdue here for hours, Prince Jean Chika, internationally famous flier and familiarly known as the "Lindbergh of Roumania" to his countrymen, was forced down by bad weather at Moundsville, W. Va., yesterday in a plane en route to Washington from Columbus, Ohio, on a transcontinental hop.

Anxious regarding his fate after awaiting him in vain at Washington Airport from his scheduled arrival at 2:30 o'clock in the afternoon, members of the Roumanian Legation staff last night received word from him that he had brought down his plane without and that he would wire today his plans for continuance of his journey.

New Dry School Graduate Held on Extortion Charge

New Jersey Agent Accused of Taking $50 From Restaurant Man on Threat of Raid; Received Certificate Only Day Before.

Newark, N. J., March 17 (U.P.).—Frank Phoenix, one of a class of new prohibition agents graduated yesterday from the Newark Prohibition School, was held with out bail by Irvington police today on a charge of extortion.

Police charged that Phoenix, who lives at Somerville, entered an Irvington restaurant Monday afternoon, accompanied by another agent, and told the proprietor, Joseph Franks, that the establishment would be raided. He then offered, the Police claim, to "take care" of Franks for $50.

Franks, it was said, told Phoenix to come back today, then notified the police. Detective William Graff hid in the restaurant.

Phoenix, Graff said, entered and Frank handed him five marked $10 bills. Graff stepped out, he said, and arrested Phoenix. He will be arranged at Irvington tomorrow before Recorder Frederick Stoddard.

Lewis J. Tutt, deputy prohibition administrator here, said he would make a complete investigation.

Phoenix is a former bus driver. He passed the examination for prohibition agent and was appointed February 1. He was assigned to the Philadelphia office, sent to an agent's school there, and then transferred to the Newark school. He completed the course Saturday and was graduated yesterday.

NEWS of SUBURBAN Washington and the Surrounding States

Appears on Pages 4 and 11 Today

the waters of Le Barbre before the government boats, but did not send men ashore until they had cruised about in the waters near where the explosion had occurred, looking for possible drifting victims or survivors. They reported their search unsuccessful.

Lists of the saved officers and crewmen were issued early tonight. This check-up enabled the Viking's officers to list definitely the number of missing, although it remained unknown to them whether these could yet be classified as dead. Their figures indicated 34 unaccounted for.

Searchers covered a wide area of ice today, but found no trace of the two missing Americans. They encountered straggling parties of exhausted Viking refugees, however, and helped them ashore.

Crewmen Come to Aid.

Crewmen of the Eagle and other vessels also came to the aid of those landing, with hot food and medical supplies from their own stores. The Viking had been well provisioned but its supplies either were abandoned to the flames or blown away by the great blast of explosives which ripped off the ship's stern.

The heaviest duty of the rescuers was to allay frostbite and other effects of exposure and bruising.

Sargent said he was "practically well" tonight, but exhausted. The explorer-actor, 42, and of strong physique, stood the ordeal well. H. B. Clyde Lake, minister of fisheries, telegraphed felicitations and hope that the rescued American's mates would be found. Sargent had been 44 hours stranded on the wreckage and drifted 15 miles.

The government officials said modifications of the lists of living and missing might be expected at any time.

SCENE OF SHIP TRAGEDY

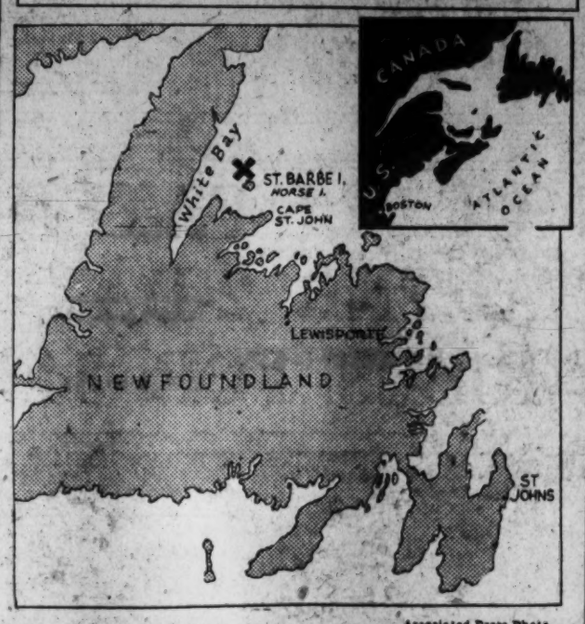

Associated Press Photo.

Cross on map shows where 21 persons were killed when the sealing ship Viking was destroyed by an eplosion of gunpowder as it lay wedged in the Newfoundland ice floes.

1932 CELEBRATION COUNCIL FORMED

Arlington County Citizens' Organizations Prepare for Bicentennial.

Meeting last night at Clarendon, the Arlington County Bicentennial Council was organized with the election of Arthur Orr, president of the Lyon Park Citizens Association as its president. Other officers are Mrs. Dorothy Dunn, of the Arlington County Business and Professional Woman's Club, secretary; and Albert H. Cohen, president of the Arlington County Monarch Club treasurer.

The vice presidents elected are Mrs. Ruby G. Simpson, Arlington County Civic Federation; Frank Loos, Arlington County Chamber of Commerce, Arthur J. Porter, Arlington County Monarch Club; Frederick P. Dewey, of the Arlington County Council of Parent-Teacher Associations; Mrs. Florence E. Cannon, Organized Women oViters of Arlington County; Mrs. Albert H. Cohen, Business and Professional Woman's Club of Arlington County; Mrs. Sade Catherine Coles, Creative Art Club of Arlington County, and A. F. Thelander, of the Arlington Rotary Club.

Purpose Is Outlined.

The purpose of the organization as outlined by the committee shall be to coordinate and unify all efforts on the part of Arlington County in preparation for the approaching George Washington bicentennial celebration next year. To that end it is intended that every organization in the county desiring to cooperate in the work of preparation be extended suitable representation on the council. The council will direct its attention to all phases of the bicentennial pertaining to Arlington County.

It is recommended that each county-wide organization have five delegates on the council and that other bodies not deemed of a county-wide nature and not being affiliated with a county body having representation on the council may send at least one delegate.

It is also recommended that county officials, particulary members of the county board of supervisors, be invited to accept membership.

Memorial Bridge Approaches.

President Orr pointed out that special committees will be appointed soon to take care of the following projects considered most vital to the success of Arlington County's participation in the celebration: Memorial Bridge approaches, public school participation; beautification of streets, highways and home premises, the locating and marking of points of historical interest within the county, the preparation and printing for distribution to tourists of literature concerning advantages of Arlington County as a place in which to live and others.

John M. Gibbs, of the Bicentennial Commission, outlined policies of the commission.

"We have no such celebration as a world's fair in mind. There will be no concentration of material evidences of the Nation's growth," he said.

"Even now we are engaged in making contacts with 230,000 churches, 175,000 fraternal orders, and a list of approximately 65,000 town officials."

Hoover Invited to Spend Summer in Black Hills

(Associated Press.)

President Hoover was invited yesterday to spend all or part of the summer in the Black Hills of South Dakota. The invitation to spend a vacation in the same district in which his predecessor, President Coolidge, issued his historic "I do not choose to run" statement, was extended by Senator Norbeck (Republican), South Dakota, and by Paul E. Bellamy, a Rapid City business man.

Bellamy said the President had taken the invitation under consideration.

ENGLISH GIRL NAMED APPLE FETE'S QUEEN

Continued from Page 1

during the World War. His widow married Gen. H. H. Stroud, of the British marines.

Conference with city officials of Winchester, England, indicated to Mr. Glaze that the selection of Miss Morton would meet with general approval and it is planned to have her sail in time to be in Winchester just before the festival opens. The exact date is to be determined by the blooming of the 12,000,000 apple trees in the Shenandoah Valley.

Mrs. Benjamin Dutton is chairman of the committee which will be in charge of looking after "Queen Shenandoah" during her sojourn here. She will be the house guest of Dr. and Mrs. Hunter H. McGuire and will be feted constantly during her visit in Virginia. It is not unlikely that she will be guest of honor at a reception at the British Embassy some time during the carnival.

The selection of a Winchester, England, girl is one more link in the chain of friendship forged by the two communities. In the Virginia city's library is a flag which once floated over the old Town Hall in Winchester, England, and which was presented to the American city as a token of friendship.

List of Those Rescued In Explosion of Viking

(Associated Press.)

The following survivors of the Viking disaster were reported as landed:

Capt. Abram Kean, jr., Henry F. Sargent, James Young, James Coady, Louis Henry Brown, W. Kennedy, Clayton King, James Burke, Patrick Burke, Charles McGrath, Joe Cole, John Soper, Alfred Butt, Alfred Fifield, Nimshi Tippett, Jacob Ralph, Michael Kimsell, John Lambert, James Lambert, John Kennedy, Isaac Efford, George Efford, Arthur Richards, Thomas Kennedy, George Day, Frank Flynn, Eli Garland, Dan Brown, Peter Berg, Francis Doyle, Arch Linthorn, William R. Boone, Michael Martin, Thomas Bradbury, Joseph Oliver, Roland Legrow, Jacob Newell.

James Oliver, Sydney Burry, James White, Noah Way, Israel Parce, Alfred Way, Bennett Gahaley, Thomas Flemming, Stanley Johnson, Edward Conway, Mike Gardiner (stowaway), James Murry, Jack Roberts, George Adams, Ronald Gushue, Fred Payne, Jack Whitton, James Dawe, Henry Coder, Patrick Brown, Joe Brown, Dick Conwoy, Vison Hawco, Frank Dawe, Harry Shapkes, William Bartlett, John Newell, Edward Bragg, Jerry Quinlyn, Herbert Ryan, Israel Hill, William Flemmings, Dan Flemmings, James Street, John Gosse, Bill Cole, Mick Martin, Samuel Morgan.

Yetman Mouland, Victor Hicks, Albert Sharks, Simeon Garland, Walter Bursey, Bennett Antle, Robert Cole, Charles Spracklin, Thomas Spracklin, Edward Spracklin, Albert Spracklin, Ernest Spracklin, Silas Spracklin, Patrick Spracklin, Fred Pearcey, Ira Pearcey, William Fowlow, William John, Doyle Edward, Oliver Gordon Loveys, Edward Dalton, Ernest Newell, David Chaulk, Chesley Martin, Wilson Kennedy, Walter Patten, William Martin, Mike Martin, Harold Batsone.

John Boland, Isaac Bradbury, George Linthorne, Stephen Bush, Abram Dyke, Patrick Gushue, Richard Adams, Patrick Whalen, Walter Power, Walter Crewe, James Fry, Dick Fowley, John Doyle, Harold Bishop and George Youden.

List of Those Recorded As Missing in Disaster

St. Johns, Newfoundland, March 17 (A.P.).—Official check-up late tonight of survivors of the sealer Viking's crew showed the missing to be 34. These include Varick Frissell and A. G. Penrod, of the Talking Picture Co. from New York; a man named Best, of New Foundland, their assistant, and a 12-year-old stowaway, E. Cronin, who stole aboard the craft at St. Johns.

These of the crew were not accounted for in this check-up, which, however, officials admitted might not be final:

Alfred M. Kean, mate, Brookfield; David Winter, master watch, Valley Field; J. Wheeler, first master watch, Lower Island Cove; W. Johnston, master watch, Conception Bay; William Goodwin (Goodman?) first cook, Trinity Bay; Charles Fry, second cook, Brigus; Israel Foley (Hill?), Bonavista; George Cross, Badgers Quay; Albon Oakley, Webleyville; James Lintern, Brigus; John Austin, Brownsdale; Malcolm Webber, Cupids; John Breaker, Brigus; Joseph Kelly, Brigus; Charles McGrath, Colliers.

John Kennedy, Gull Island; Joseph Stockley, Brookfield; Zach Thistle, Pouch Cove; Patrick Bartlett, Brigus; Henry Parkes, Brigus; George Spracklin, Brigus; John Roach, St. Johns; Stephen Mullett, Webleyville; Roland Carter, boatswain, St. Johns; Joseph Murphy, chief engineer, St. Johns; Fred Carnell, second engineer, St. Johns; H. Hanniford, third engineer, St. Johns; John Burke, St Johns; Harold Wiseman, St. Johns; Anthony Taylor, St. Johns.

Parleys Will Continue On Labor Affiliation

(Associated Press.)

Negotiations looking to affiliation of the Brotherhood of Railroad Trainmen with the American Federation of Labor will be continued following adjournment of a conference yesterday without announcement of an agreement.

William Green, president of the federation, said the discussions would be carried further in direct negotiations among organizations concerned. In case any agreement can be reached, the matter of affiliation will be submitted to vote in the brotherhood's annual convention next May. No definite dates were fixed for further negotiations promised.

NORMA NEWBY FOUND DEAD BENEATH SNOW

Continued from Page 1

whereabouts. Henry Tappe, caretaker at the Elk Grove forest preserve on the outskirts of Chicago, found the body.

The preserve in which 100 highway patrolmen had searched for clues since Murray first revealed Miss Newby was missing, was roped off and no one but officials was permitted to enter it.

Murray, still suffering from bruises which he said the bandits had caused, has said he had attempted recently to break off 17 years of intimacy with Miss Newby, but she halted him by threatening to tell his wife.

FRISSELL EXPECTED TRAGEDY OF VIKING

T. B. Sweeney, Jr., Capital Friend of Producer, Tells of Anticipation.

Varick Frissell, handsome adventurer, Yale man and motion picture producer, anticipated just such a tragedy as befell the sealing ship Viking last Sunday, Thomas E. Sweeney, jr., close friend and associate of the missing American, said yesterday in Washington. Mr. Sweeney is with his parents at their home, 1520 New Hampshire avenue.

The protagonist of the Northland's lastest drama speculated on the possibility of an explosion last year when Mr. Sweeney accompanied him in the capacity of asistant director, helper and actor on the Viking's trip to make scenes for the picture, "White Thunder."

"We used to sit around the small, dark cabin of the Viking," said Mr. Sweeney yesterday," and jokingly talk about accidents to the ship. The real work of making the picture was complete last year, but the producers cariticized the films because it didn't have enough sealing and ice pictures. Frissell went back this year for the purpose of getting this added material."

The pair met when both were students at New Haven, both in the class of 1926. At that time, Mr. Sweeney said, he owned an airplane and Frissell had a hobby of making pictures, a hobby which developed into a business which may have claimed his life.

Wardman Group Receivers Named

Judge W. P. Woolls Selects Barker and Boothe to Close Up Affairs.

Harry L. Barker, of Washington, and Gardner L. Boothe, Alexandria, yesterday were named receivers of the Wardman Mortgage & Discount Corporation in Alexandria Corporation Court by Judge William P. Woolls. Each will furnish nominal bond and immediately begin the work of closing the company's affairs.

Mr. Barker is chairman of the minority stockholders' committee, and Mr. Boothe is statutory agent for the corporation in Alexandria. Attorneys for the receivers are Harry F. Kennedy, chief counsel for the stockholders, and Norman Fischer.

Last Friday Judge Woolls handed down a decision to allow appointment of receivers in connection with the suit filed by minority stockholders last October.

Record Wolf Caught.

Thornburg, Ark., March 17 (U.P.). The largest wolf caught in this part of the State was exhibited recently by Bud Woodward, veteran State trapper. The wolf weighed 75 pounds.

PRESIDENT AWAITS HOUR OF DEPARTURE

Tension Fades as He Plans to Leave Tonight on Trip to West Indies.

(Associated Press.)

Happily contemplating sailing into sunny seas, President Hoover told Washington correspondents yesterday the only news was that he is all set for departure.

The Cabinet meeting had concluded a while before. One by one the Cabinet members left the White House.

As the 35 or more correspondents entered the President's office, they found him as usual standing in front of his desk. He smiled. There was none of the tension so frequently apparent during the past session of Congress.

To Get Relaxation.

A reference to readiness for the trip, which begins on his leaving tonight for Old Point Comfirt, Va., an exchange of greetings, and that was all. The distinct impression was given that weighty matters will play second fiddle to relaxation in the next fortnight.

One of the last Cabinet members to be with the President was Secretary Hurley, who has charge of Porto Rican affairs under the War Department. He and Secretary Wilbur, under whose Interior Department comes the Virgin Islands administration, will be in the small party that embarks West Indieward on the Battleship Arizona from Old Point Comfort tomorrow morning.

While no itinerary or agenda of discussions during the three day stay in the Caribbean possessions has been made public, the President looks forward to getting first hand information on conditions and problems affecting the people there.

To Be Roosevelt's Guest.

At San Juan, he will be the guest of Gov. Theodore Roosevelt, whose father in 1906 paid the only other visit of a President to Porto Rico.

A lengthy drive over newly improved roads about next Monday or Tuesday, is one means that may be used to obtain a graphic conception of how the island suffered under the 1929 hurricane.

A day later, the President goes to the Virgin Islands nearby to confer with Gov. Paul M. Pearson. His San Juan stay probably will be spent in the aged government house, but the Arizona will remain headquarters on the Virgin Islands visit.

Residents of Porto Rico Eager to See President

San Juan, Porto Rico, March 17 (A.P.).—While Gov. Theodore Roosevelt and a committee headed by Chief Justice Del Toro today made plans for the official reception of President Hoover on his forthcoming visit to Porto Rico, inhabitants of the islands were looking forward with enthusiasm to the event.

The road from Ponce to San Juan, over which the visiting party will travel, is fringed with a number of towns whose inhabitants are waiting to greet the President. An official dinner and reception will be held in La Fortaleza.

On Tuesday, it is hoped, President Hoover may deliver a brief address on the capitol's steps before returning to Ponce in the afternoon for his departure from the island.

Pearson Is Hailed As Islands' Chief

Retiring Gov. Evans Meets New Executive With St. Thomas Crowds.

St. Thomas, Virgin Islands, March 17 (A.P.).—Dr. Paul M. Pearson, of Philadelphia, newly appointed civil governor of the Virgin Islands, arrived here late today aboard the mine sweeper Grebe and was accorded an enthusiastic welcome.

Retiring Gov. Waldo Evans and a reception committee greeted Gov. Pearson's party with an address of welcome and large bouquets of flowers for the ladies in the party, including Dr. Pearson's daughters.

Business was suspended, a community school band, children with flags and thousands of inhabitants crowded the wharf. Following his inauguration Wednesday Gov. Pearson will go to St. Croix on Thursday for additional inauguration ceremonies.

Last 'Record' of Session, 13 Days Late, Costs $9,000

Final Issue Has Much Congressional Ammunition for Summer Political Speeches; Total Cost for Printing Since December Estimated at $400,000.

(United Press.)

The Congressional Record, statistics laden and poetic as ever, outlived its Congress by thirteen days to its final blossoming yesterday—$9,000 174-page issue with political ammunition for a summer of speeches.

Doggerel so bad that its author admitted the meter was awry, sang the final swansong of some of the 78 lame-duck members, who lost their $10,000-a-year jobs.

But prideful pointings and alarmful viewing, looking to future campaign speeches, covered most of its pages, estimated to cost $52 each for printing and paper.

Taking this estimate of the cost per page, made by Senator Reed Smoot (Republican), Utah, and Treasury watchdog, a little paper and pencil work indicates that the 7,686 pages of the Record, since last December, brings the people's bill up to nerly $400,000.

But the rhymed lament for the lame ducks, "Six Good Men From Missouri," may make up for the expense. Listen to the strains of a bard from Missouri (Representative Joe J. Manlove):

"Others may sing of winners proud,
And shout their virtues long and loud,
I save my song where fate has struck,
And wish the losers better luck."

There is a lot more of this, and each of the six defeated Missourians in the House had a stanza all his own. The scenery of the Ozarks and protein content in wheat were discussed profoundly by others, and a political essayist feported that Alexander Hamilton, although he has only a negligible part in drafting the Constitution, probably did more than any other to secure its ratification.

More seriously, the expenditure of the Government were dissected from various political viewpoints. These and other articles in the congressional magazine are due to be reprinted and sent out to hundreds of thousands of constituents for campaign propaganda, under congressional free-mailing privilege. The members have to pay for the reprinting, however.

A defense of the expenditures of Congress was made by Representative Ernest Gibson (Republican), Vermont, who pointed out that large as they were—more than $10,000,000,000 during the whole Seventy-first Congress—they were cut by Congress far below the Budget Bureau figures. He denied that Congress is extravagant with the taxpayers' money.

A few representatives have adopted the method of making a formal "report to constituents" outlining their stand on various bills through the session and defending the ripositions.

Fifteen pages are taken by Senator Thomas D. Schall (Republican), Minnesota, in statements of various phases of his battle with Attorney General Mitchell over the appointment of a Federal judge in Minnesota. Mr. Schall blocked action on the man selected by Mr. Mitchell and President Hoover, and the place is still vacant.

SPECIAL NOTICES

I WILL NOT BE RESPONSIBLE FOR ANY debts other than those contracted by myself. C. W. WARREN, 2718 O st. nw.

Window SHADES; Floor Coverings; SCREENS; prompt econ. serv. KLEEBLATT, 11th and H ne.; Linc. 0676.

BOYD Business University
Accredited Secretarial and Business Courses, Boyd and Gregg Shorthand. Diploma. Large Employment Agency. New classes Now Forming. (Est. 12 years.) 1333 F St. (Cor. Fen.). Nat. 2449.

Hickey-Freeman
CUSTOMIZED CLOTHES
GLEN-SPRAY
IN the house where thick-soled shoes and much-used golf clubs are in evidence—there you'll find a Glen-Spray Topcoat on the halltree in company with a stout cane and a dog leash. Men like Glen-Sprays—they help make your country life a pleasure.
Seventy Dollars
Goldheim's
Apparel for gentlemen—Established 1875
FOURTEEN HUNDRED AND NINE H STREET

DAYTIME FROCKS
Quaintly printed linens with disarmingly feminine batiste collars and cuffs . . . pastel silk frocks with adorable little jackets . . . tucked georgettes striking a new note of flimsy springtime grace . . . these and many more informal frocks incomparably fashioned by Hickson's.
$45.00 to $150.00
Hickson Inc
1215 CONNECTICUT AVENUE N.W.
GOWNS FURS ENSEMBLES
FOOTWEAR HATS LINGERIE

The Forbes
A New Overnight Brief Case
—for those quick "there-and-back" trips by plane that so many executives are taking these days. It has a special section for shirts, pajamas, underwear, dressing case and incidentals. Two pockets for the important papers needed to swing the deal.
Especially designed for Camalier & Buckley by Mr. Daniel R. Forbes, and made in all fine leathers.
$17.50 to $35.00
Camalier & Buckley
Fine Leatherware
1141 CONNECTICUT AVENUE
Two Doors Above the Mayflower

False Hopes on Excess Fat
Some Ways Harmful—Some Absurd
Many false helps are offered to the overfat. Some are harmful, some absurd. All disappoint. Do what modern doctors do. They combat the gland cause. It is time to end the fakes in this line, for the good of all.
Your Doctor Knows Best
Medical science has discovered that a great cause of excess fat lies in a weakened gland. That gland largely controls nutrition. One function is to help change food into fuel and energy rather than into fat. People grow over-fat, despite diet and activity, if that gland secretion is scant.
That theory is now accepted the world over. So modern physicians everywhere combat that cause. They do this by feeding the over-fat the factor which is lacking. No starvation, no over-exercise, no harmful drugs. The results in late years have amazed the world. Excess fat has been fast disappearing. Slender figures are the vogue. New health, new beauty, new joy, new efficiency have come to countless people.
This is to urge that you use what doctors use, not what they denounce.
Basis of Marmola
Marmola prescription tablets supply this new, this scientific help. They are prepared by a world-famous medical laboratory to fit the average case. People have used them for 24 years—millions of boxes of them. Users have told others, and the use has grown.
All folks know how excess fat has been going in those years. All can see in every circle how slender figures reign. It is evident that the world has found a new way to fight fat.

Now Fat is Folly
Excess fat has now rarely an excuse. That blight to beauty, health and vim has found a scientific foe. It is easy to combat a major cause, and multitudes have proved it.
Take four Marmola tablets daily until weight comes down to normal. Be moderate in all things, but don't starve, don't over-do. Fight fat in Nature's way, by supplying what Nature is failing to supply. You will then be doing what the best physicians do today.
Formula in Box
Marmola has no secrets. The formula appears in every box. A book explains the reason for results. You will know what you are taking and why.
As the pounds drop away there come other results—all explained in the book. New health, new vitality. The gland secretion which fights fat inspires other ductless glands. The good results are often far-reaching and amazing.
Marmola is supplied by druggists—$1 a box. Go try it, read the book in box, then watch results. Stop foolish treatments—do the right thing. Then, when you get the results you seek, tell other folks who need it. Go start today.
MARMOLA Prescription Tablets
The Right Way to Reduce

What WOMEN Will Find of Interest in The DAILY POST
Society News and Events
Helping the Homemaker
Dare Interprets the Mode
Wives of Tomorrow
Work on Bridge
In the Playhouse
Daily Radio Programs
Guest's Daily Poem
Film Time Tables
Strange As It Seems
Twenty-Five Years Ago
Daily Horoscope
Indoor and Outdoor Garden
Your Name, What Does It Mean
The Editorial Page
Local and Suburban News
News of the World From The Associated Press and Other News Services
Phone the Circulation Department
NAtional 4205
and have the paper delivered at your door every morning in the year.
The Washington Post

OPTIMISM IS FELT IN DROUGHT AREAS

Rain Falls to Aid New Crops, but Food Is Needed Now in Sections.

(Associated Press.)

The drought still hovers over much of the country, but nature has aligned herself with Government and private agencies in extending relief to many.

Into the most distressed sections aid in the form of rains, Government loans, Red Cross and local relief has gone to soften the effects of the unprecedented dryness, and enable the farmer to view the 1931 planting season with more optimism.

In contrast, however, areas which throughout the winter successfully weathered the threat of dwindling stores now find their resources exhausted and have appealed for assistance.

While some drought States, including Arkansas, have been drenched by rains the weather map shows wide areas still facing acute aridity. The spring wheat belt in the near Northwest has experienced the driest winter on record.

Directors of drought relief view the situation in the Southern States as especially favorable. Rain has allayed the drought there, money has become available through Government loans and advances by land owners and employment has increased.

Of the $67,000,000 appropriated by Congress for loans, about $15,000,000 has been used, going chiefly to Southern States for seed and feed.

DIED

ACTON—On Tuesday, March 17, 1931, at his residence, 708 Twenty-second street northwest, ALFRED H., beloved husband of Mary L. Acton and father of Thomas J. Acton and Mary L. Saffell. Funeral from his late residence at on Thursday, March 19, at 2 p. m. Friends and relatives invited. Interment in Mount Olivet Cemetery.

BELL—On Tuesday, March 17, 1931, at her residence, 928 Hamilton street northwest, EVA PATTERSON BELL, in the twenty-ninth year of her age. Remains resting at the W. W. Chambers Co. funeral home, 1400 Chapin street northwest. Notice of funeral later.

BETTS—On Tuesday, March 17, 1931, at her residence, 4911 Forty-sixth street northwest, LUCILE J., the beloved wife of William T. Betts. Notice of funeral hereafter.

CISSEL—Suddenly, on Monday, March 16, 1931, at his home, Rockville, Md., EUGENE WILBUR, beloved husband of Cecil Tschiffely Cissel, in his forty-first year. Funeral from his late residence Thursday, March 19, at 2 p. m. Interment St. Mary's Cemetery, near Rockville, Md.

COX—On Sunday, March 15, 1931, at Children's Hospital, PERRY E., beloved son of James Samuel and Beulah Margaret Cox, of 402 Marion avenue, Clarendon, Va. Funeral from the above residence on Wednesday, March 18, at 2 p. m. Interment at Columbia Gardens. Service by W. W. Chambers.

DUVALL—On Monday, March 16, 1931, at the residence of her daughter, Mrs. Charles A. Brown, No. 6 Charles street, Edmondson, Md., ANNIE ELIZABETH, beloved wife of the late John H. Duvall. Funeral from the above residence on Wednesday, March 18, at 2 p. m. Relatives and friends invited. Interment at Glenwood Cemetery.

EDWARDS—On Sunday, March 15, 1931, at her residence, 1428 R street northwest, Apartment 37, HATTIE ORA, beloved wife of Frank Edwards. Funeral services at W. W. Chambers funeral home, on Wednesday, March 18, at 2 p. m. Interment at Cedar Hill Cemetery.

GREEN—On Monday, March 16, 1931, at 5:30 a. m., WILLIAM H., beloved husband of Mary C. Green (nee Coffey). Funeral from his late residence, 5066 Conduit road northwest, on Thursday, March 19, at 8:30 a. m. Requiem mass at Our Lady of Victory Church, on Conduit road northwest, at 9 a. m. Relatives and friends invited to attend. Interment at Cedar Hill Cemetery.

HANCOCK—On Monday, March 16, 1931, at Walter Reed Hospital, MAJ. WILLIAM P. HANCOCK, beloved husband of Olive Hancock. Funeral from the W. W. Chambers Co. funeral home on Thursday, March 19, at 2 p. m. Interment at Arlington National Cemetery at 2:30 p. m., with full military honors.

HARTMAN—Suddenly, on Monday, March 16, 1931, DIANA HARTMAN (nee Healey), widow of Louis Hartman. Funeral from the residence of her son, Frank J. Hartman, 4826 Eighth street northwest, on Wednesday, March 18, at 8:45 a. m.; thence to St. Dominic's Church, Sixth and E streets southwest, where mass will be sung at 9:30 a. m. Relatives and friends invited. Interment at Mount Olivet Cemetery.

HILTON—Suddenly, on Monday, March 16, 1931, JAMES HILTON. Remains shipped from W. W. Chambers Co. funeral home, 1400 Chapin street northwest, on Tuesday, March 17, 1931, at 6 p. m. Interment West Laurel Hill Cemetery, Philadelphia, Pa.

HOLLIEDT—On Tuesday, March 17, 1931, at Miami, Fla., MATHILDE HOLLIEDT, of 4604 Thirteenth street northwest. Funeral services at S. H. Hines Co. funeral home, 2901 Fourteenth street northwest, on Thursday, March 19, at 4 p. m.

JACKSON—On Monday, March 16, 1931, at her home, 1108 Fourth street southeast, HELEN, beloved daughter of Raymond and Ethel Jackson. Funeral from above residence on Wednesday, March 18, at 4 p. m. Interment Congressional Cemetery. Service by W. W. Chambers.

FUNERAL DIRECTORS.

CHAS. S. ZURHORST
501 EAST CAPITOL ST.
Phone Lincoln 6179.

P. J. SAFFELL
733 5th st. nw. Natl. 6537.

Frank Geier's Sons Co.
1113 SEVENTH ST. NW. Telephone Modern Chapel. NATIONAL 2473.

THOS. S. SERGEON
1011 7TH ST. NW. Telephone Natl. 1090.

JAMES T. RYAN
317 PA. AVE. SE. Atlantic 1700.

Clyde J. Nichols, Inc.
4209 9th st. nw. Col. 6324.

WM. H. SARDO & CO.
412 H ST. NE. Phone Lincoln 0524.
ESTABLISHED 1876.

JOHN R. WRIGHT CO.
1337 10th st. nw. Phone North 0047.

J. WILLIAM LEE'S SONS
FUNERAL DIRECTORS
CREMATORIUM
332 PA. AVE. NW. NATL. 1384 & 1385.

CHAMBERS

Solid steel, and guaranteed for 50 years. The best grave vault that money can buy. We match our vaults and caskets against any in the world. All national makes.
Chamber's Price Only $85
In Case of Death Call THE GREATER
W. W. Chambers Co.
14th Cor. Chapin St. N. W.
Phone Columbia 0432
Where the Best Costs Less

FUNERAL DESIGNS.
GEO. C. SHAFFER 900 14TH ST. NW
Expressive Floral Emblems. Natl. 0108
Mod. prices. Open eve. & Sun. Natl. 2416
GUDE BROS. CO., Florists
1212 F STREET. National 4726.
Artcraft FUNERAL DESIGNS.

WHAT THE "ENVOYS OF FRIENDSHIP" WILL SEE

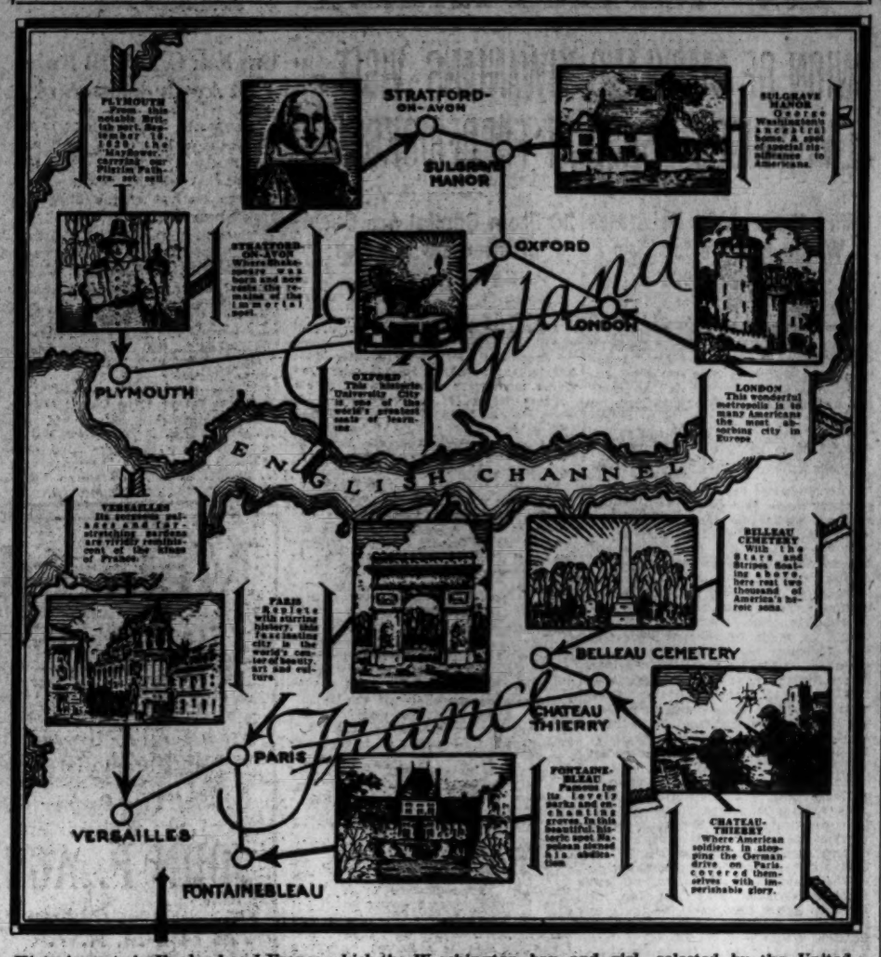

Historic spots in England and France which the Washington boy and girl, selected by the United States Flag Association as "envoys of friendship," will visit on the forthcoming good-will trip arranged by the Flag Association.

Flexible Clause's Use By Hoover Is Ridiculed

(Associated Press.)

The Administration's operation of the flexible provision of the tariff act was described yesterday by Senator Hull as "comical and absurd."

In a statement through the Democratic National Committee, the Tennessee Democrat said: "The most important and outstanding economic conclusion we can draw from the policy of 'scientific tariff revision' by presidential fiat as practiced htus far by the Hoover Administration is that the comparatively slightly increases and decreases of duties thus effected will leave the tariff rate structure as a whole at or very near its present sky-high level."

DIED

JENKINS—On Tuesday, March 17, 1931, at her residence, 1731 B street southeast, MARY A., beloved wife of the late John W. Jenkins. Funeral from the above residence on Thursday, March 19, at 8:30 a. m., thence to St. Charles Church, Glymont, Md., where mass will be said at 10:30 a. m. Interment church cemetery.

KELLY—Suddenly, on Tuesday, March 17, 1931, at 6:15 p. m., JOHN FRANCIS, beloved husband of the late Annie Kelly (nee Johnson), in the seventy-second year of his age. Remains resting at the W. W. Chambers Co. funeral home, 1400 Chapin street northwest. Notice of funeral later.

LEE—On Monday, March 16, 1931, at her residence, Sixty-first street and Prince George's avenue, Capitol Heights, Md., DIANA, beloved wife of Dr. A. H. Lee, and mother of Minnie L. Ulle, William A. Lee, Nellie L. Johnson and George H. Lee, of Brooklyn, N. Y. Funeral services at her late residence on Thursday, March 19, at 2 p. m.; thence to Free Methodist Church, Twelfth and N streets northwest, at 2:30 p. m. Interment Cedar Hill Cemetery. Relatives and friends invited. Services by W. W. Chambers.

LINGEBACH — On Tuesday, March 17, 1931, at Sibley Hospital, EDMUND WM., the beloved husband of Rose Lingebach (nee Meinberg, of 45 New York avenue northwest. Funeral from his late residence on Friday, March 20, at 8:30 a. m., thence to St. Aloysius Church, where mass will be said at 9 a. m. for the repose of his soul. Relatives and friends invited to attend. Interment Fort Lincoln Cemetery.

MARTIN—On Monday, March 16, 1931, at 1 a. m., JAMES WILLIAM, beloved husband of Julia C. Martin. Funeral from his late residence, 720 Maryland avenue northeast, on Thursday, March 19, at 2:30 p. m. Relatives and friends invited. Interment at Prospect Hill Cemetery. Service by Chambers.

MEINERS—On Monday, March 16, 1931, at 6:40 p. m., REBECCA, beloved wife of the late John H. Meiners, aged sixty-seven years. Funeral from her late residence, 3640 New Hampshire avenue northwest, on Thursday, March 19, at 1:30 p. m. Funeral services at Concordia Lutheran Church, Twentieth and G streets northwest, at 2 p. m. Relatives and friends invited to attend. Interment at Rock Creek Cemetery.

PAUL—On Sunday, March 15, 1931, Capt. HENRY M. PAUL (math., U. S. N.), retired, father of Carroll Paul. Funeral from his late residence, The Ontario, Apt. 606, on Wednesday, March 18, at 1:30 p. m. Interment at Arlington National Cemetery.

PITTIGLIO—On Monday, March 16, 1931, at George Washington Hospital, FRANK A. PITTIGLIO, aged forty-two years. Funeral from his late residence, 1333 Randolph street northwest, on Thursday, March 19, at 8:30 a. m., thence to Sacred Heart Church, Sixteenth street and Park road northwest, at 9 a. m., where mass will be said for the repose of his soul. Interment in St. Mary's Cemetery.

REED—Suddenly, on Monday, March 16, 1931, at his residence, 1106 G street southeast, WILLIAM M., beloved husband of Annie M. Reed, aged seventy-eight years. Funeral services will be held at the above residence on Wednesday, March 18, at 8 p. m. Interment at Harrisburg, Pa.

RICE—On Sunday, March 15, 1931, at Tucson, Ariz., D. L., beloved husband of Mary A. Rice. Remains being brought to Washington for burial. Notice of funeral hereafter.

RIDGEWAY—On Monday, March 16, 1931, at 3 p. m., at East Riverdale, Md., ISAAC, beloved husband of Elizabeth C. Ridgeway, aged seventy-five years. Funeral services at Columbia Heights Christian Church, 1435 Park road northwest, on Thursday, March 19, at 2 p. m. Interment at Cedar Hill Cemetery. (Loudoun County, Va., papers please copy.)

RIXEY—On Monday, March 16, 1931, at her residence, 1737 Lanier place northwest, REBECCA C., widow of James M. Rixey. Funeral services at the S. H. Hines Co. funeral home, 2901 Fourteenth street northwest, on Wednesday, March 18, at 4 p. m. Interment at Front Royal, Va.

SKINNER—On Monday, March 16, 1931, DOROTHY M., beloved wife of Sidney A. Skinner. Funeral services at W. W. Deal's funeral home, 816 N street northeast, on Thursday, March 19, at 2 p. m. Relatives and friends invited. Interment private.

VON-BAYER—Suddenly, on Monday, March 16, 1931, WILLIAM HECTOR, husband of Greta Lorisberg-Von-Bayer. Remains resting at Gawler's chapel, 1754 Pennsylvania avenue northwest. Funeral services at New York Avenue Presbyterian Church, on Wednesday, March 18, at 2:30 p. m. Interment at Rock Creek Cemetery.

WILLIAMSON—On Sunday, March 15, 1931, at the residence of her son, Lieut. George McKnight Williamson, Jr., Fort Brags, N. C., BESSIE J., widow of Col. George McKnight Williamson and sister of Gen. W. H. Johnston, U. S. A., retired, of Paris, France; Cal. E. M. Johnston, U. S. A., retired, of New York City, and Mr. Huntington Johnston, of Yakima, Wash. Body resting at Gawler's chapel, 1754 Pennsylvania avenue northwest. Funeral services at the Church of the Epiphany, 1317 G street northwest, on Wednesday, March 18, at 10:30 a. m. Interment at Arlington National Cemetery.

STUDENTS AWAITING ESSAY ENTRY BLANKS

Continued from Page 1

and minds of the childhood of America the spirit of world friendship based on rational patriotism." All chapters of the order and all individual members were urged to cooperate in every way possible in the carrying out of this great undertaking.

Frank S. Land, grand scribe of the order, said:

"In my judgment the project is admirable and I feel sure that every chapter of the De Molay in the United States and their members will be only too glad to cooperate in this great project in the interest of American patriotism and world friendship. As a matter of fact, it is right along the lines on which the Order of De Molay is working."

Boys and girls competing for selection as "Envoys of Friendship" will be required to have their essays, "The Typical American Boy," by the boys, and "The Typical American Girl," by the girls, in the hands of the principals of their schools by March 31. Following the grading of these essays, a boy and girl from each school will be selected for appearance on April 11 for an oral quiz, and a second meeting will be held on April 18 at which time the two "Envoys" will be selected.

To Visit Historic Places.

The Washington boy and girl selected will join boys and girls from other cities at headquarters here and after meeting the President of the United States, the "Envoys" will be taken on a patriotic pilgrimage to points of interest in American history, before leaving for New York to sail for England.

The "Envoys" will be accompanied by a special physician and a trained nurse, as well as chaperones, and every precaution will be taken to safeguard them in every particular. In England, in addition to meeting the King or the Prince of Wales, the American boys and girls will take part in a monster goodwill mass meeting of boys and girls, at which all the speakers will be from among the children, and the proceedings of which will be radioed to the United States and broadcast throughout the Nation over a special hook-up. In France they will meet the president and will also take part in a great mass meeting in Paris.

Col. James A. Moss, West Point graduate and veteran of three wars, who conceived this patriotic, world-friendship project, believes that the undertaking will have great bearing on the prevention of future wars. He believes that the boys and girls selected as "Envoys," because of the rigidity of the rules governing the contest, must be of a type that will be selected as future leaders in their respective sections and that the friendships they make on this trip will, in case of future differences with either of the countries visited, impel them to go to the conference table instead of the battlefield for their settlement.

Failed Bank's Head Is Placed on Trial

Testimony Given to Show Delcher Speculated With Institution's Funds.

Baltimore, Md., March 17 (A.P.).—Testimony that Milton Delcher, president of the defunct Chesapeake Bank, used the bank's funds for stock speculation, though he had no account, was given today as he went to trial.

Delcher was indicted on charges of peculations totaling $94,947. The bank, a comparatively small institution with two branches, not connected with the clearing house, closed its doors last December 9. Two brokerage firm employes and a former teller of the bank testified that Delcher on two occasions last fall made stock purchases, one of $7,290, and another a few weeks later at $5,830.

Guy W. Meeks, former paying teller, testified Delcher got him to hold the checks and the stock, and that both were in possession of the bank when it closed. The statement that Delcher is being made "the goat" of prosecution growing out of the bank failure, was made by William Curran, one of the defense counsel.

Davis Urges U. S. Importation Rule

Branch Vested With Full Authority in Regulation Is Advocated.

Philadelphia, March 17 (A.P.).—Vesting of authority in the executive branch of the Government to regulate imports during recesses of Congress was advocated todnight by Senator Davis.

Citing the Canadian system as an example for the United States, the Pennsylvania Republican said present Treasury regulations regarding importation of convict or forced labor products are "too weak and limited in scope" effectually to protect American industry.

The former Secretary of Labor, speaking in Philadelphia, described "dumping" of products of convict or forced labor as "an economic menace" to the United States.

101 Show Owner Granted Divorce

Bill of Complaint Against Wife Kept Secret by Clerk of Court.

Harrisonburg, La., March 17 (A.P.).—Col. Zach T. Miller, famous showman and owner of the 101 Ranch at Ponca City, Okla., has been granted an oral decree of divorce in the district court here.

The divorce action was brought by Col. Miller and was sustained when counsel for the defendant, Mrs. Margaret Miller, announced in court that they were not prepared to proceed with the case. The court then announced judgment for Miller. Col. Miller alleged infidelity in his petition.

The clerk of court declined to allow newspapermen to read the bill of complaint.

The Millers, both of Oklahoma, have maintained a residence on Sicily Island, Catahoula Parish, near here, for about fifteen years. Miller operates a ranch there.

Taxation Is Urged As War-Time Move

Green Opposes Proposal to Freeze All Prices at Start of Conflict.

(Associated Press.)

Heavy taxation was advocated before the war policies commission yesterday by William Green, president of the American Federation of Labor, as the best means of taking profits out of war.

Opposing the conscription of capital, the labor head said the only practical way to prevent profiteering was to recapture excessive earnings through heavy war profit taxes.

He agreed with previous witnesses that there should be some control of prices, but opposed the proposal of Bernard Baruch, former chairman of the war industries board, to freeze all prices at the outbreak of a conflict.

Robbers Slay Wife; Exposure Kills Man

Paralytic, 74, and Mate, 68, Fatally Beaten in Home in Money Quest.

Clarinda, Iowa, March 17 (A.P.).—A helpless paralytic, Irving Beach, 74, died in a hospital today of exposure, after having been beaten, presumably by robbers who had slain his 68-year-old wife.

The crime was discovered last night by a sister of Mrs. Beach, who found the husband bound and unconscious behind a bed and the body of the wife on the floor, hands tied behind her and a gag in her mouth.

Beach was unable to tell of the attempted robbery and was too weak even to nod his head. Hospital authorities said he had lain in the cold house for at least twelve hours; and although he had been beaten, his death was due to exposure.

The couple was reputed to have kept a large sum of money in their home.

OPEN A CHARGE ACCOUNT
FINE MEN'S WEAR
EISEMAN'S, 7th & F

CANADA PROTESTS IN RUM-SHIP CASE

Firing On and Seizure of Josephine K Starts Second Ottawa Controversy.

(Associated Press.)

Formal protest against the firing on and seizure of the Canadian rum-runner Josephine K. was made to the State Department yesterday by the Canadian government.

This was the second major diplomatic incident between the Washington and Ottawa governments to result from prohibition enforcement efforts by the Coast Guard. The first grew out of the sinking of the I'm Alone off the Louisiana Coast in 1929.

The Josephine K. was fired on by the Coast Guard cutter CG-145 in January off New York. The Canadian protest, based on testimony of witnesses and other evidence, centered around two main points. These were that the Josephine K was outside one hour's sailing distance from shore, provided by treaty as the limit of the American right to search and seize suspected vessels, and the question of whether the violence used, which resulted in the killing of the Josephine K.'s captain, William P. Cluett, was justified.

The State Department formally acknowledged the note, which was delivered through the Canadian Legation here. It will be referred to the Treasury Department for transmission to the Coast Guard, and to the Department of Justice for transmission to the Prohibition Unit before a reply is made.

A large cargo of liquor was seized on the vessel, as well as a garbage scow and tug which were alongside it. The I'm Alone protest was referred to arbitration, after the two governments had failed to agree in diplomatic correspondence. Indications were last night that the American Government will endeavor to keep the two cases separate.

DRYS WILL FIGHT NEUTRALITY STAND

Continued from Page 1

J. Raskob submitted his "home rule" plan and announced that he would ask the committee at its next meeting to decide whether or not it should be recommended to the national convention.

If Mr. Raskob goes through with this plan—and there has been no indication that he was going to abandon it—the next meeting may be even more lively than the last one.

According to reports reaching Washington, the situation in New York is approaching a point where an explosion may be expected at any time. The breach between Chairman Raskob and Gov. Franklin D. Roosevelt, revealed just before the last committee meeting, is reported to be widening steadily.

Action in New York.

Just before the last meeting, the New York State Democratic committee adopted a resolution urging that the national committee take no action on the prohibition question. That Gov. Roosevelt was behind this move is taken for granted.

The next day, former Gov. Alfred E. Smith appeared to be very angry with the New York organization. They had started talking, he said, before they knew what they were talking about. This was interpreted to mean that former Gov. Smith had broken with the man who, in nominating him in 1928, had called him the "Happy Warrior."

Later on, however, Gov. Smith denied that there had been any split. Nevertheless, the reports that there has been one continue to come down from New York.

Temperance to Be Urged.

To revert to the organized drys, Dr. Wilson now is doing what a great many persons have said they drys should have been doing long ago. He is leading a real temperance movement.

Dr. Wilson told yesterday of his plan to have six young men, working in pairs, to visit 50 cities a year and hold total abstinence meetings.

Men and women would be asked to sign the "Sacred Thirst Pledge," a total abstinence resolution, which, according to Dr. Wilson, was drawn up by Father Matthew, the famous Catholic priest and temperance worker.

Dr. Arthur R. Howard, one of the secretaries of the Board of Temperance, Prohibition and Public Morals, already has persuaded 665,000 American Negroes to sign the pledge.

Confederate Bond Urged as Security

Legionnaire Offers Aged Paper in Effort to Get Needed Cash.

Baltimore, March 17 (A.P.).—A World War veteran tossed a piece of yellowed script on the desk of Arthur L. McGee, State adjutant of the American Legion, who has been helping former fighters to borrow on their adjusted compensation certificates, and asked an advance of cash today.

The script was a Confederate bond for $100, issued in Missouri in January, 1862. It promised to pay the bearer $100, plus 10 per cent a year interest five years from the date of issue.

"I haven't even got interest on that paper yet, and it cost my father $100," the veteran said.

McGee explained that the Confederacy fell.

"Looks like the old man fought for the wrong side," observed the veteran as he departed.

Eager Kin Seeking Ship's Blast News

Pathetic Scenes Enacted at St. Johns as Bulletins Tell of Plight.

St. Johns, Newfoundland, March 17 (U.P.).—Pathetic scenes occurred in St. Johns today as crowds gathered around bulletin boards seeking news of relatives on the Viking, sunken sealing ship.

Relatives of the crew also besieged the telegraph office at Brigus, where more than half of the 140 men of the Viking lived. The absence of names of the survivors during the day added to the anxiety.

The las tdisaster comparable to the explosion on the Viking was in 1914, when 175 men from the sealing ship Newfoundland perished in a blizzard on March 31, and 150 others went down the same day on the Southern Cross, near Cape Pine, en route from the Gulf with a cargo of seals.

FOUR OFFICERS SHOT IN LABOR AMBUSH

25 Autos Filled With Men Battle Workers' Guards Near St. Louis.

St. Louis, March 17 (A.P.).—Reverting to the tactics of Indiana in the covered wagon era, 25 automobile loads of men ambushed six special deputy sheriffs near a ferry landing today, and engaged them in a gun battle, slightly wounding four of the officers.

The officers were guarding non-union iron and boiler workers who are erecting gasoline tanks at the eastern terminus of the Phillips Pipe Line, reaching from the Texas Panhandle to St. Louis. The attack took place near the Mississippi River in St. Clair County, Ill.

As they approached the ferry landing to meet a boatload of workers, 25 automobiles filled with men, rushed out of a side road and began circling the cars of the deputies, Indian fashion.

Objectors Open Fire.

Jack Johnson, chief deputy, warned the men to stay off the road, whereupon the ambushers opened fire. Mr. Johnson said he estimated 400 shots were fired, mostly from shotguns in the hands of the attackers. The deputies hiding behind their automobiles returned the fire with revolvers.

At the approach of a truck, the men dispersed shouting "scabs, scabs, scabs." Mr. Johnson received a shotgun pellet in the leg, while one of the other guards, Thomas J. McMurray, was slightly wounded in the leg. Clarence Watkins was wounded in the left eye, and Ernest Goff, got shotgun pellets in the back.

Commenting on an account of the attack, John L. McCarthy, financial secretary of the Iron Workers Union, said his organization objected to the employment of "over 100 nonunion iron workers and boiler makers" on the tanks.

Boston in Tribute To Maj. Gen. Knox

Tablet Is Unveiled to Hero of Revolutionary War 155 Years Ago.

Boston, March 17 (A.P.).—Boston, celebrating today the 155th anniversary of its evacuation by the British in the Revolution, paid belated tribute to a famous native son, Maj. Gen. Henry Knox.

A memorial tablet, unveiled on the heights of old Fort Park in Roxbury, reads:

"Maj. Gen. Henry Knox, born in Boston July 25, 1750, chief of artillery, Continental Army, founder of Military Academy at West Point, first Secretary of War, 1789, commanded the expedition which brought greatly needed cannon from Ticonderoga, thereby compelling the British to evacuate Boston, 17, March, 1776. This memorial tablet placed by the City of Boston, 17, March, 1931. James Michael Curley Mayor."

J. T. Abernathy to Be Buried.

The body of J. T. Abernathy, 63 years old, of 1400 Fairmont street northwest, who died Monday in Garfield Hospital, was taken to his home in Petersburg, Va., yesterday afternoon, where funeral services and burial will be held. He is survived by his wife, Mrs. Eva Elam Abernathy; a daughter, Mrs. William B. Bremmer, of Cincinnati, Ohio, and two sons, W. S. and W. L. Abernathy, of this city.

Duke, Archduchess on Way to U. S.

Mexico City, March 17 (A.P.).—The Duke and Archduchess of Sutherland, Lady Mountbatten and Laady Brecknock, who have been sightseeing here for ten days, departed today for a visit in Hollywood. They will enter the United States at Nogales, Ariz.

If You Will Call Today to See
OUR LOVELY NEW DRESSES AND SMART NEW COATS FOR SPRING

You will see at once why we are kept constantly busy pleasing those smart, well-dressed women and misses who make a point of choosing everything they wear here.

We've just unpacked a most wonderful shipment of the newest dresses . . . some of the most beautiful coats . . . a selection for spring that will indeed amaze you with its charm, including our moderately priced lines which we choose so carefully . . .

It Will Be Worth While to See These Dresses and Coats Today . . Don't Fail to Come In.

Women's and Misses' Wear—Third Floor.
Misses' Wear—Fourth Floor.

JULIUS GARFINCKEL & Co.
F STREET AT FOURTEENTH

Diamond Blossom Wedding Rings

Stieff Sterling Silver
—of beauty, weight and fine workmanship that makes it a superlative value at these
New Low Prices
Stieff ROSE—PURITAN—CLINTON *Patterns*

6 Teaspoons	$5.50	1 Butter Knife	$2.00
6 Salad Forks	7.50	1 Sugar Spoon	1.50
6 Knives, med.	12.50	1 Olive Spoon	1.25
6 Forks, med.	12.50	1 Lemon Fork	.75
6 Coffee Spoons	4.00	1 Cake Server	3.00
6 Tablespoons	18.00	2-pc. Steak Set	4.50

Other Prices in Proportion

B. Harris & Co.
F Street at 11th
Jewelers and Diamond Merchants for Over Half a Century

ATLANTIC CITY HOTELS ATLANTIC CITY HOTELS

Basking in glorious sunshine directly above the Boardwalk and the ocean is the charm of
Hotel Dennis
ATLANTIC CITY
during the early spring.
Unusual-Homelike-Moderate Charges
Fireproof Garage in Rear — Walter J. Buzby, Inc.

Read The Post's New Classified Ads

$245 Is The New Price
of this Queen Anne Type Suite
FORMERLY PRICED AT $375

You save exactly $130 on this beautifully designed Bedroom Suite. There are six large pieces originally priced at $375 and offered now, through a special advantageous purchase, at $245. Dresser is 50 inches wide and the suite is fashioned principally from walnut. You'll like this suite. See it today.

Parking Service (Enter Cars at Ott's Garage, 621 D Street)

MAYER & CO.
Seventh Street *Between D and E*
LIFETIME FURNITURE

NEWS OF LATEST HAPPENINGS IN MARYLAND AND VIRGINIA

$25,000 IS FAVORED FOR BOWIE SCHOOL

Prince Georges Delegation Adds Provision to Bill Up for Approval.

Provision of $25,000 for Bowie School was included in the $275,000 bond issue bill introduced yesterday in the Maryland Legislature by the Prince Georges County delegation. Other schools, which will be built or added to, are Marlboro, white; Marlboro, colored; Surrattsville, Laurel, Ammendale, colored; Aquasco, colored, and Fairmont Heights, colored.

The bill authorizes the commissioners to issue bonds to erect and repair buildings. The measure is the same as one previously drawn up, except that the $25,000 for Bowie is added.

The bill provides for: A $70,000 addition of eight rooms and auditorium for the white school in Marlboro.

Repairs and alterations to the Bowie School, to cost $25,000.

A new ten-room building for Surrattsville at a cost of $55,000.

An addition of four rooms and an auditorium for the Laurel High School, to cost $45,000.

A new ten-room building for the Marlboro Colored School, and provision for the purchase of a new site and a sanitary system, the total cost to be $35,000.

A new two-room building for the Ammendale Colored School, to cost $4,000.

A new three-room building, to cost $6,000, for the Aquasco Colored School.

A new eight-room building and site for the Fairmont Heights Colored School, to cost $35,000, including a new sanitary system.

The alterations to the Bowie School will probably consist of fireproof stairs and an improved heating plant. There will also be an addition of two rooms, it is considered likely.

Other Prince Georges County bills introduced included the measure amending the town charter of Mount Rainier and one authorizing Laurel to borrow $10,000 for street improvements. Another one extended the suburban Sanitary Commission's district to include the remainder of Berwyn district and to take in a new area including Boulevard Heights, Bradbury Height, and District Heights. A fifth empowers the regents of the University of Maryland to condemn land needed for the university.

Bids for issuing a $43,000 bond issue for improving the streets of Mount Rainier will be received at a special meeting of the town council tomorrow night. At a meeting Monday, the town counsel, Bird H Dolby, was empowered to ask for bids for floating the bond issue.

The list of streets to be repaired and improved has not definitely been made up, but it is known that Thirty-eight street from Perry street to Valley avenue will be among those included.

The bonds will be floated soon and bids for the work will be received as soon as the money is paid to the town. The paving is expected to be finished this summer.

At its meeting Monday the council authorized a reward of $10 to be paid for the apprehension of persons cutting any of the town's shade trees.

The county commissioners acted on only two matters yesterday, most of the time being taken up with the county budget for next year.

The commissioners received a petition of residents of the Vansville district protesting the action of the Baltimore & Ohio Railroad in closing the grade crossing at Odell. It is alleged that the railroad arbitrarily tore up the road where it crosses the tracks. The petition was turned over to M. Hampton Magruder, attorney for the commissioners, for action.

The agreement entered into last year between the commissioners, the county police and the county volunteer firemen regarding the movements of fire engines in traffic was renewed. In essence, the regulations provide that the fire trucks shall drive carefully and comparatively slowly.

Funeral services will be held this afternoon at 2 o'clock for Mrs. Annie Elizabeth Duvall, 94, who died at the home of her daughter, Mrs. Charles A. Brown, in Edmonston, Monday.

Mrs. Duvall had lived in Edmonston for 25 years and had lived in Washington 16 years before that time. She will be buried in Glenwood Cemetery after services at her home. Dr. E. P. Robertson, pastor, First Baptist Church, of Hyattsville, will officiate.

Mrs. Duvall was born in Fredericksburg, Va., in 1837, and moved to Washington in 1847. She had a clear recollection of the Civil War. Her father served in the War of 1812.

Mrs. Duvall is survived by one son, Clifton Duvall, Washington; two daughters, Mrs. Brown and Mrs. Mae Duvall, Washington, and six grandchildren.

Funeral services will be held tomorrow at 2 o'clock for Mrs. Diana Lee, who died at her home in Capitol Heights on Monday. She will be buried in Cedar Hill Cemetery after services at her home and at the Free Methodist Church at Twelfth and N streets northwest.

Mrs. Lee, who was more than 70 years old, had lived in Capitol Heights for more than 30 years. She was the wife of Dr. A. H. Lee, a physician and minister of the Maryland town. She is survived by Dr. Lee and four children, Mrs. Minnie L. Ulle, William A. Lee, Nellie L. Johnson and George H. Lee, of Brooklyn, N. Y.

Robbers Get Two Typewriters.

Intruders broke into the Twining School, Third street near N, yesterday and after ransacking the place, took two typewriters valued at $100. William Moten, of 426 Third street southwest, the janitor, reported the incident.

Short, All Expense
Lenten Trips
Virginia Seashore
Old Point Comfort
Chamberlin Hotel Now Open
Virginia Beach
Cavalier Hotel
Luxurious, Modern Steel Steamers
Daily Service 6:30 P. M.
City Ticket Office
1423 H N.W. National 1550
Norfolk and Washington Steamboat Co

WIRES TO ANNAPOLIS BLOWN DOWN BY STORM

Telephone wires between Washington and Annapolis on Defense highway which were blown down in the storm yesterday, cutting off direct communication between the two cities. Although trunk lines to Annapolis, Marlboro, Bowie and Laurel were down, service was restored in most cases by noon. About 800 subscribers were cut off and the damage was described as "rather heavy."

STATE TO OPEN BIDS ON ROAD MATERIALS

$600,000 in Contracts to Be Let for Highways in Virginia.

Richmond, Va., March 17 (A.P.).—State Highway Commissioner Henry G. Shirley said today that bids on $600,000 worth of bituminous materials to be used in surfacing roads in the State highway system will be opened Thursday of this week.

When these contracts are awarded they will swell the March contracts of the highway commission to more than $1,000,000.

The bids to be opened Thursday are on contracts for furnishing 8,830,000 gallons of cold surface treatment and 1,369,000 gallons of cold patching material and for applying 4,633,500 gallons of surface treatment material.

The difference in the number of gallons on which bids are to be received for furnishing and the number of gallons on which bids are to be received for applying is due to the fact that much of the material will be applied by State highway department forces, it was pointed out.

Prospective contractors are not being permitted to bid on these contracts until they furnish the department with financial and experience statements. Each bid is to be accompanied by certified check for $1,000 as a guarantee of good faith.

Bids were opened by the department on March 10 for furnishing the department's 26 residences with 1,494,000 gallons of gasoline and 82,550 gallons of automotive lubrication oil for the six months' period beginning April 15. These contracts had a value estimated at $250,000 and with construction contracts to be awarded next month will run the March bid total well over $1,000,000.

Military Honors Set for Hancock

Funeral for Retired Major to Be Held Tomorrow at 2 o'Clock.

Funeral services for Maj. William F. Hancock, retired United States Army officer, who died Monday in Walter Reed Hospital, will be held tomorrow afternoon at 2 o'clock from the W. W. Chambers funeral home, 1400 Chapin street northwest. Interment, with full military honors, will be in Arlington National Cemetery.

Maj. Hancock was born in Cleveland, Ohio, in 1860. He graduated from West Point Military Academy in 1888, and saw active service in the Philippine Islands and the Spanish-American War. He retired more than 15 years ago after 30 years of service.

Coming to Washington in 1908, Maj. Hancock made his home at 707 Bradley boulevard, Chevy Chase, Md. He is survived by his wife, Mrs. Olive Hancock.

Whether you want to buy, rent or sell, use Post Classified Ads. National 4205.

PITTSBURGH
By
BLUE RIDGE BUS
The Shortest Route Over the National Trail
$7.00
One Way
Round Trip $12.60

FREDERICK	$2.00
HAGERSTOWN	3.00
CUMBERLAND	5.00
UNIONTOWN	6.00
WASHINGTON, PA.,	6.25

THE BLUE RIDGE LINES
United Bus Terminal, Penna. Ave. at 12th St.
Phone National 9711

Automobile Thief Gets 3-Year Term

Pleads Guilty to Violating Federal Act; Liquor Sellers Jailed.

Special to The Washington Post.

Harrisonburg, Va., March 17.—Belton Holland, who was arrested in Pulaski with an automobile he had stolen in Winston-Salem, N. C., was sentenced to three years in Atlanta Penitentiary here today by Judge Henry C. McDowell in United States District Court. Holland pleaded guilty to violation of national motor theft act.

John W. Claytor, Augusta County, was sentenced to two years for a second violation of the prohibition laws. Nine other prohibition violators also pleaded guilty and received 60-day jail sentences.

A warrant was issued for John E. Whitelaw, Staunton, secretary-treasurer of the Highland County National Farm Loan Association, who was indicted for alleged embezzlement of $730 and making fraudulent entries in the association's books to cover the alleged shortage.

The grand jury returned 26 indictments, eleven for prohibition and five for narcotic violations.

Cases in Virginia Attack Dropped

12 Textile Workers Freed as Jurymen Fail to Agree on Verdict.

Special to The Washington Post.

Danville, Va., March 17.—The Commonwealth entered a nolle prosequi in the case of twelve textile union members indicted as "a mob" and charged in two counts with attacking Clarence W. McKellar, nonunion worker, and his daughter while on their way to work in the mills during the strike last December.

This was done after a jury for the second time had failed to agree in the case of Marvin Scism, one of the twelve, who elected to be tried separately. McKellar's identification of those who attacked him was assailed by alibis set up by the defense. With two mistrials and the acquittal of W. M. Patton, another of the indicted men, Commonwealth's Attorney Carter moved for a nolle prosequi in the remaining cases. These were viewed as the outstanding criminal cases resulting from the textile strike.

Mrs. Mattie Fitzgerald Dies at Charlottesville

Special to The Washington Post.

Charlottesville, Va., March 17.—Mrs. Mattie Fitzgerald, of Afton, Nelson County, died yesterday at University Hospital after a brief illness from pneumonia. Burial rites were held at 4 o'clock this afternoon at Emanuel Church, Greenwood.

Mrs. Fitzgerald was Miss Mattie Bolling, daughter of the late John Bolling, of Campbell County, and was 63 years old. She is survived by two sons.

ARE YOU NERVOUS . . . IRRITABLE?

MISS ANNA BILANSKI.

Hamtramck (Branch of Detroit) Mich.—"Before I used Dr. Pierce's remedies I was very nervous and irritable. It took all my will power to hold back from quarreling with my family. I was losing my vitality slowly but surely and, periodically, pimples would appear on my back, forehead and cheeks. In fact, I was such a physical wreck that I surely thought I would amount to naught . . . only 18 years old. Finally I started taking Dr. Pierce's Golden Medical Discovery and the 'Favorite Prescription,' two restoratives of Dr. Pierce's, and now I feel like a 'million dollars just new out of the mint.' I used two bottles of each."—Miss Anna Bilanski, 3446 Edwin Ave.

All druggists. Fluid or tablets. —Adv.

SUPERVISORS' HEAD QUITS ON CITATION

C. J. Hottel Admits Charge of Hiring Truck and Teams to County.

Special to The Washington Post.

Harrisonburg, Va., March 17.—C. James Hottel (Democrat), chairman of the Shenandoah County Board of Supervisors, resigned today shortly before he was cited to appear before Judge Philip Williams in circuit court at Woodstock, and show cause why he should not be removed for alleged misconduct in office.

Judge Williams then declared the office vacant. A petition signed by four Davis district taxpayers last Tuesday, asked the court to remove Chairman Hottel for alleged acts of impropriety. Hottel, in an interview today, admitted the charges, but denied that he was guilty of any willful wrongdoing.

The petition charged that Hottel received remuneration from the county for the use of his automobile truck and teams on county road work; that he sold lumber to the county for bridge building; that he allowed his employes to use county gasoline and a county road truck for their own purpose, and that he had been negligent in keeping Ashby district roads in repair. Friends of Hottel maintain that if the board chairman violated the letter of the law, he did so inadvertently, and that he was entitled to pay for his trucks and horses as well as anyone else.

Chinese Are Entreated To Save Missionaries

(Associated Press.)

American Consul Gen. Frank P. Lockhart, at Hankow, advised the State Department yesterday he had urged "most emphatically" upon Chinese authorities the immediate necessity of the rescue of the Rev. Bert N. Nelson, of Minneapolis, and the Rev. Mr. Tvedt, a Norwegian, in the hands of Chinese bandits.

Lockhart reported that Chinese troops sent in an effort to attack brigands in the area in which the two missionaries are held were defeated and captured. The last message from the captured missionaries said they were in good health.

UNION OF MARYLAND ALMSHOUSES ASKED

Bills Presented Delegates Would Provide for Two Big Institutions.

Special to The Washington Post.

Annapolis, Md., March 17.—Consolidation of the various county almshouses in Maryland into two great institutions to be known as the eastern and western Maryland infirmaries is asked in companion bills introduced in the House of Delegates today by Miss Lavinia Engle, member of the Montgomery County delegation.

The measures are the outgrowth of a report made by a commission which studied conditions last year. They have the approval of Gov. Ritchie.

They provide for government of the institutions by unpaid boards of managers to be composed of one representative from each county, to be recommended by the boards of county commissioners. All appointments would be made by the governor and the governor would also name one member at large for the Western Shore infirmary, as it would represent the larger area of the State. Each board would be empowered to perfect its organization and also to name a superintendent, attending physician, nurses and others regarded as necessary.

The boards also would be charged with selecting sites for buildings. The bills authorize issues to cover cost of constructions and several counties to float loans on a prorata basis. The county commissioners also would levy annually to cover cost for inmates.

The Western Shore infirmary loan will be $748,000, and that for the Eastern Shore $300,000.

The prorata share allotted to Prince Georges County is $68,000.

Opponents of the move to abrogate Sunday blue laws made their final stand to block passage of the Michel bill today when a large delegation of ministers, representatives of the Citizens League for Better Moving Pictures and others, led by Dr. W. W. Davis, executive secretary of the Lord's Day Alliance, protested at a hearing before the Senate judicial proceedings committee. Charges of class legislation, demoralizing, and the first step for a seven-day week were made by several speakers.

Federal Inquiry Begun In Light Keeper's Death

(Associated Press.)

Investigator J. L. Gerraghty has been dispatched by the Justice Department to inquire into the strange death of Ulman Owens, keeper of the lonely Holland Bar Lighthouse in Chesapeake Bay.

The investigation was ordered when Baltimore officials declined to let the case rest until the cause of Owens' death was definitely determined. A coroner's jury found death was due to natural causes, but when the lighthouse keeper's body was found in his home, it was bruised and furniture had been overturned.

Two New French Destroyers.

Lorient, France, March 17 (A.P.).—With the destroyer Epervier nearing completion, the 1931 program in the naval yards here calls for construction of two more destroyers and a submarine.

THERE MUST BE A REASON THAT—

Dr. Gordsheil's All Healing Salve has been a steady seller for 75 years, for Boils, Burns, Bone Felons, Cuts and Sores, Hemorrhoids and Skin Diseases.

35c. At All Drug Stores
The Gordsheil Chemical Co.
Baltimore, Md.

KIWANIANS VISIT AT FREDERICKSBURG

20 From Capital Are Guests at Interclub Meeting; Gavel Presented.

A delegation of twenty members of the Washington Kiwanis Club headed by President Merritt O. Chance were guests last night at an interclub Kiwanis meeting at Fredericksburg, Va.

Presentation of a gavel, made of wood taken from the White House, and a gong for calling meetings to order to President Hugh D. Scott, of the Fredericksburg Club, was a feature of the meeting.

President Chance of the Washington club presented the gong and gavel. A program of vocal solos was given by Felix A. McNally, of the directory department of the Chesapeake & Potomac Telephone Co., as an entertainment feature.

Another feature was a Kiwanis educational stunt, consisting of a jury trial of Davis A. Roberts, of the Washington Club, who had been "indicted" for a lack of knowledge of Kiwanis objectives.

Mr. Roberts was tried before "Judge" Claude W. Owen and a jury composed of members of the Washington Kiwanis Club, with Charles R. Huff as "prosecuting attorney" and Frank L. Peckham "defense attorney." Edwin H. Etz, Risley C. Hunt and Edwin F. Hill were called as "witnesses." The verdict was "guilty," but sentence was withheld.

Virginian Woman Expires.)

Petersburg, Va., March 17 (Special).—Mrs. Ellen Perkinson Vaughan, 53, widow of W. T. Vaughan, died last night at her residence at Matoaca. Mrs. Vaughan was a daughter of the late William Baxter Perkinson and Sarah Anderson, of Chesterfield County. She is survived by seven children.

English Girl Will Rule At Apple-Blossom Fete

Winchester, Va., March 17 (A.P.).—Miss Patricia D. Morton, of Winchester, England, will reign as Queen Shenandoah VIII at the annual apple blossom festival of the Shenandoah Valley here this spring.

Selection of the English girl to rule over the picturesque pageant was announced today by Nelson P. Richards, festival director, who said the fete probably would be held about the first of May. The exact date will be governed by the blooming of the 12,000,000 apple trees of the region in Virginia, Maryland, West Virginia and Pennsylvania.

Third Set of Twin Calves Born.

Hagerstown, Md., March 17 (Special).—William Z. Whitmore's Jersey cow gave birth to her third set of twins in three years yesterday at his farm near Mason and Dixon. All of the calves but one have lived.

11 Inches of Snow Fall in Maryland

Wires Disrupted in Central and Eastern Portion; Panhandle Missed.

Baltimore, March 17 (A.P.).—Eleven inches of snow, the heaviest fall of the mild winter, disrupted communication between the Maryland Eastern and Western shores today. All wires being down between the sections divided by Chesapeake Bay.

Poles and wires were down in the central and eastern sections of the State, but main highways were kept open. A number of automobile and coasting accidents were reported here.

The mountainous western panhandle, buried under heavy drifts last week, escaped the latest storm.

Desirable apartments in good locations are listed in Post Classified Ads.

Metered Fuel Oil

Our trucks are equipped with meters, approved and sealed by the D. C. Bureau of Weights and Measures. Meters offer visible proof of the amount of oil delivered, eliminating all errors and misunderstandings.

"The Proper Oil for Your Burner"

JOHN P. AGNEW & CO., INC.
(73 Years of Heating Service)
728 14th St. N.W. Nat'l 3068

Install Your Silent Now
Save money
WITHIN A FEW HOURS YOU CAN ENJOY SILENT AUTOMATIC HEAT
SILENT AUTOMATIC CORP
1218-1220 [illegible] N.W.
PHONE [illegible]

Better radio tone *tonight!*
with new radio tubes
Win greater radio enjoyment by replacing old tubes with new RCA Radiotrons, the radio tubes used by over 200 big broadcasting stations. Do it today!

RCA RADIOTRON CO., INC.
Harrison, N. J.
(A Radio Corporation of America Subsidiary)
Look for the red and black carton
RCA RADIOTRONS
THE HEART OF YOUR RADIO

RCA RADIOTRONS
Wholesale Distributors
Doubleday-Hill Electric Co.
715 12th St. N.W. Nat. 4680-81-82-83

The **PALAIS ROYAL**
G Street at Eleventh — Telephone District 4400

Typically Youthful—and Outstanding at

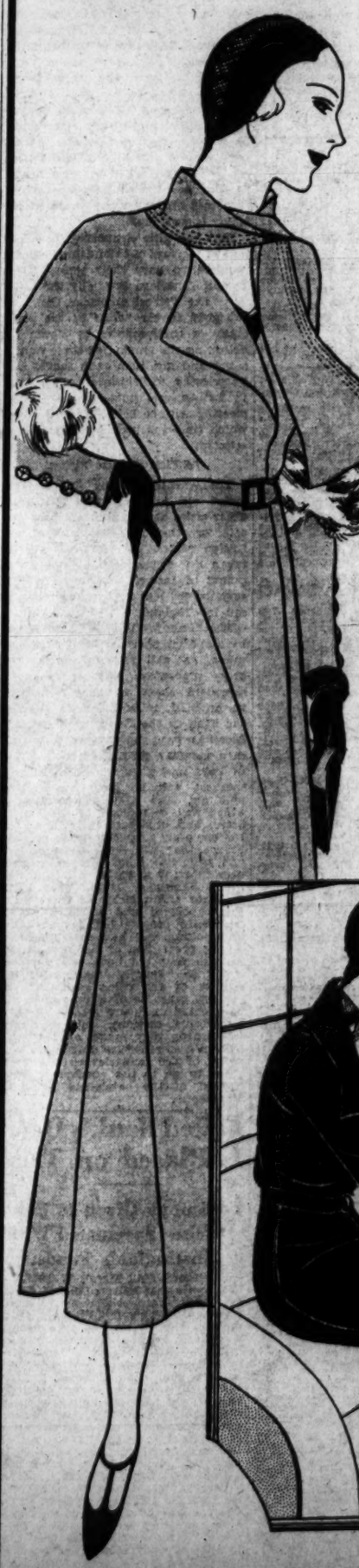

$16.50
New Spring Coats

Spongy woolens, with silk crepe linings and excellent tailoring. Sports and dress coats in the newly smart colors — blues, black, sandal tan, avacado green and mixtures.

Fur trimmings, belts and unusual sleeves make them outstanding at this price.

Misses' and Women's Sizes

PALAIS ROYAL—Third Floor.

2 AMERICAN WOMEN SEE GANDHI RETURN

Pair From New York State Among 250,000 Crowd Greeting Mahatma.

Bombay, India, March 17 (A.P.).—Two American women from New York State, Mrs. Hattie Belle Johnston, of New York, and Mrs. R. A. C. Clark, of Lockport, saw Mahatma Gandhi return to Bombay today an almost deified idol before an audience estimated at 250,000 people.

Back home from his triumphant peace conference with Lord Irwin, India's viceroy, it was half an hour before the famous leader of India was able to speak above the terrific din and confusion of the tumultuous welcome from the forest of shouting, singing humanity.

Mrs. Johnston and Mrs. Clark occupied places as guests of Mrs. Gandhi, on the huge rostrum in the middle of the vast concourse of spectators. Mrs. Gandhi asked the American women many questions about the emancipation of women in the United States.

When the Mahatma was finally able to make his voice heard over the ocean of brown, upturned, white-capped heads of people who hung from roofs, lampposts, telegraph poles and boughs of trees, he admonished the people to keep the terms of the truce.

"You must serve the terms of the truce scrupulously, loyally and fully," he said, "but at the same time you must not abandon for a single moment that spirit of struggle, suffering and sacrifice which are greater weapons in securing India's independence than rifles or swords!"

His listeners followed his words as though they fell from the mouth of a God. "If the second round table conference fails," he continued, "to grant our demand for a complete independence, then it is written in heaven that our struggle shall be renewed until India's inarticulate millions are given a voice in their own affairs."

COURT THREAT MADE IN PEPCO RATE CASE

Continued from Page 1

ment on modification of the consent decree and could pray the court to make such changes. The letter scoffs at the fear that the people's counsel might prevent such action by opposition. This is the proposal that the power company rejected at the last conference.

(2). The commission could petition the Supreme Court to modify the consent decree. This could be done independently and without agreement with the power company.

(3) The commission, without reference to the court, might issue an order for certain modifications of the sliding scale. This course is presented somewhat doubtfully and it is explained that such action would probably lead to litigation."

(4) The commission and the power company could enter a bilateral agreement, as proposed by Mr. Keech, and scrap the consent decree.

"There is nothing known to this commission which would thereby cause any complications to arise," the letter states. "It would be possible to consult the court about it first, and no unsolicited action by the court need be anticipated."

The power company, it was explained, would be safeguarded not only by the limitations of the order, which as in the consent decree, would prevent the utility's revenue from falling below a certain point, but it would always have recourse to court if the rate adjustments were considered unfair.

Concerning the matter of valuation, which officials of the power company stated at the last conference was fixed in the consent decree and could not be altered without abrogation of the decree, the commission quotes paragraph 9, which gives it authority to revalue the property of any public utility "at any time."

BALDWIN LAUNCHES ATTACK ON CRITICS

Continued from Page 1

ward a revision of the war debt and reparations payments, in view of the drop in commodity prices.

MacDonald Tells of Step.

Prime Minister MacDonald himself informed the Commons regarding the latest step toward national economy. Two members of each party, he said, would be formed into a committee to make recommendations to the chancellor of the exchequer for effecting all possible economies in the national expenditures. A resolution authorizing such a committee passed the Commons.

The United States figured again in the debate when the House settled down to a consideration of air estimates for 1931, the total of which is £18,100,000, an increase of £250,000, over the budget for the current year.

As an illustration, he said of Britain's peaceful aims, Undersecretary of State for Air F. Montague, who introduced the estimate, said that while the present British air expenditure is approximately 1 per cent lower than for 1925-26, the air expenditures of the United States have increased between 150 and 160 per cent during the same period, those of the French between 130 and 140 per cent and those of the Italians by, roughly, 40 per cent.

Kellogg Pact Hit.

This point was taken up by opposition speakers, including Sir Samuel Hoare, air minister of the last Conservative government, who said the figures seemed to show that the nations did not regard the League of Nations' covenant and the Kellogg pact as sufficiently effective to enable them to take these pacts substitutes for national defense.

Sir Samuel appealed to the government to aid at a tripartite Franco-Italian-British air agreement on the lines of the recent naval pact.

The House tonight approved the air budget estimate after a left wing Laborite amendment to reduce the personnel by 300,000 men had been rejected by a vote of 248 to 12.

Carry Your Medicine In Your Handbag

Our Vegetable Compound is also sold in chocolate coated tablets, just as effective as the liquid form.

Endorsed by half a million women, this medicine is particularly valuable during the three trying periods of maturity, maternity and middle age.

98 out of 100 report benefit

Lydia E. Pinkham's Vegetable Compound

Y. W. SPEAKER

LADY DOROTHEA HOSIE, lecturer on China and the Chinese, who will speak at the Young Women's Christian Association Building Friday for the benefit of the Stella Orr Fund of the association.

NEW INSURRECTION IN JOLIET QUELLED

Five Are Wounded in Fight as Officials Are Freed of Death Blame.

Joliet, Ill., March 17 (A.P.).—Stifled rebellion at the two Illinois penitentiaries here surged to a new anti-climax today.

It began with a fight among twenty convicts at the new Stateville Prison. Five were wounded.

It penetrated to the quiet room where a coroner's jury absolved prison officials of blame for the deaths of two convicts in a riot Saturday, and there a sister of one slain man attacked the guard who shot her brother.

But it petered out in the dining room of the old prison as three mutineers attempted to renew hostilities but were hustled away before they could arouse their fellows.

An impromptu insurrection began in a practice session of the Stateville Penitentiary Band. Some one suggested a "riot" in the absence of guards and the seventeen players fought over the idea with their instruments as weapons. Five were treated in the hospital.

At the end of a day of sullenness and recurring disturbances the coroner's inquest determined the convicts slain Saturday "came to their death while assaulting guards during a riot." The jury exonerated Guard Frank Cutchin, who testified he fired the only two shots sent from the walls into the milling mass of men in the yard.

As the jury listened to Cutchin's testimony, Irene Yarbeck, sister of Convict Albert Yarbeck, rose with a scream and rushed upon the witness, crying "Murderer." She was dragged away, still hysterical, and shouting Warden Henry C. Hill's name in the same terms.

At breakfast, at lunch, whenever the jurors passed through the yards, the convicts manifested a rebellious spirit. Guards quickly suppressed signs of another mutiny, but could not stop jeering catcalls and yells from leaders or others in "solitary."

The Rev. George Whitmeyer, who resigned as prison chaplain by request of officials there, today reiterated his charges that three convicts shot recently while escaping had been "murdered."

"I warned officials of that break," he said, "and the guards deliberately trapped the men and shot them down. That brutality led to the riot."

Chinless Men Called Most Popular in World

Chicago, Ill., March 17 (U.P.).—Although strong-jawed males may rule the roost, it's the man with no chin at all that is the most popular one. At least that is the observation of Mrs. Maude Bouldin, Chicago's social secretary, and she bases her opinion upon years of observation.

Mrs. Bouldin says she has come in contact with all types of the male specie, farmer, prince and millionaire, but, to her the real personality man standing out most prominently in her memory is the chinless man.

Germans Rename Sausage.

Ratibor, Germany, March 17 (A.P.). Because their German customers did not like to ask for "Polnische wurst," or "Polish sausage," butchers of this Silesian town have renamed the food "Silesian sausage," and there is a boom in it.

Low-Fare Outings

Fares shown are Round Trip

$1.25 BALTIMORE
Every Saturday and Sunday
Tickets good only in coaches on all regular trains and sold Saturday good to return Sunday night.

$10.00 BOSTON, Mass.
PROVIDENCE, R. I.
SATURDAY, March 21
Lv. Washington ..... 6:30 P.M.

$12.00 CINCINNATI, Ohio
INDIANAPOLIS, Ind.
SATURDAY, March 21
Lv. Washington ..... 9:30 A.M.

$6.00 PITTSBURGH
SATURDAYS, March 21, April 18
Lv. Washington ..... 10:35 P.M.

$5.00 NEW YORK
SUNDAYS, March 22, April 5, 19
Lv. Washington ..... 12:15 A.M.
Coaches ready for occupancy 11:30 P.M.

MOTOR SIGHTSEEING TOURS
Uptown 75c Downtown 75c

$3.50 PHILADELPHIA
$3.25 CHESTER
$3.00 WILMINGTON
SUNDAYS, March 29, April 12
Lv. Washington ..... 7:15 A.M.
PHILADELPHIA SIGHTSEEING TOURS
Morning 75c Afternoon $1.50

$16.00 CHICAGO, Ill.
SATURDAY, April 4
Lv. Washington ..... 9:40 A.M.

$4.00 ATLANTIC CITY
SUNDAY, April 5
Lv. Washington ..... 12:25 A.M.

$12.00 DETROIT, Mich.
TOLEDO, Ohio.
SATURDAY, April 18
Lv. Washington ..... 9:40 A.M.
All Steel Equipment

Pennsylvania Railroad

BRITISH TOLD STAND OF U.S. ON NEW PACT

Morrow Informs Admiralty Treaty Is of Concern to Europe Only.

London, March 17 (A.P.).—A miniature naval conference was held at the foreign office this afternoon after Ambassador Dawes had rushed Senator Dwight W. Morrow, who arrived on the Leviathan, to Downing street to expound to Foreign Minister Henderson and A. V. Alexander, first lord of the admiralty, the American attitude toward the new Anglo-French-Italian naval agreement.

It was understood that the meeting was satisfactory to all concerned, and with Downing street now officially informed of the American view that the tripartite accord is a matter of European concern only. It is expected the work of formally drafting the new agreement will begin Thursday as planned.

Messrs. Craigie, Rosso and Massigli, experts representing Britain, Italy and France, who negotiated the early stages of the agreement before the recent dash of Henderson and Alexander to the continent, will phrase the pact on the basis of the memorandum of March 11. The text will be published later and the British view is that it will pave the way for greater success at the world disarmament conference at Geneva.

While Senator Morrow and Ambassador Dawes were in conference with Henderson and Alexander, Ambassador Matsudaira, of Japan, announced that no arrangements had been made for him to participate in the forthcoming London naval accord conference. The Japanese envoy said he saw Mr. Henderson and Mr. Dawes yesterday, but was not in a position to inform the foreign secretary that Japan would participate in the sessions of the drafting committee which will meet Thursday.

BUREAU SEES ONE BILLION NEEDED FOR VETERAS' LOANS

Continued from Page 1

lematical, as it is manifestly quite impossible to make an estimate of any degree of accuracy as to the number of applications which will be received in the future," Gen. Hines added.

Secretary Mellon made the letter public with the comment that it appeared the Treasury would have to furnish $500,000,000 to the Veterans' Bureau by April 11, including the $100,000,000 which already has been advanced to the bureau since the law became effective. The Treasury has issued short-term securities for only $300,000,000 to provide for the loan, and another issue is expected soon.

The estimate of the number of veterans who would seek loans and the amount which would be needed to meet their demands, given Secretary Mellon by Gen. Hines yesterday, was the same he made before President Hoover vetoed the bill and Congress passed it over the veto.

Whether the figures for the Washington regional office are indicative of what will be the final result here or throughout the country as a whole, bureau officials refused to venture.

Bureau Behind on Work.

Maj. Hitch indicated that he believed the percentage of original applications received by his office would steadily increase because many veterans who are not in distress have heeded the request of Gen. Hines to give those in distress first chance.

Although his office now is going at a pace which sends out about as many checks as it receives applications in a day, Maj. Hitch said it had not been able to catch up with the first deluge and was many days behind.

Applicants can expect, he said, to wait 20 days before their applications are acted on and checks sent them.

"Undoubtedly the flood of early applications contained many by persons who were not in dire need and these could have been delayed, and that would have helped the needy veteran. Whenever we know that some particular application is truly due to sharp distress, we try to hurry it through. But we can't stop to take time to investigate every case, for that simply would mean delay for every one," he said.

Veterans' organizations in Winchester, Va., solved the problem for the distressed veterans in their section. They held a meeting, selected those veterans in distress, and their leaders brought fourteen applications to Washington and explained to Maj. Hitch what had been done. The checks were mailed the following day.

Other Applications Expected.

The story of the action of the Virginia veterans, however, is significant in that the leaders said that, although they presented only fourteen needy cases, there probably would be about 400 applications made later by veterans not in dire distress.

Every group of veterans has an incident like that which involved a Negro veterans, who was one of those on the list of fourteen. He purchased an automobile with his loan. Whereupon his landlord, to whom he owed four months' rent, turned him out and the grocer who had been supplying his family with food for weeks denied him further credit.

The Washington office might be considered a fair cross-section of the country, inasmuch as applications are received from all over the country from veterans who are not familiar with their regional offices or believe they will get better service going directly to headquarters.

But, it might be pointed out, Washington has suffered less from the economic depression than any other city in the country. What will happen in the drought-stricken areas? What will happen in those industrial areas where thousands of men have been out of work or working only part time for months?

There were 60,000 veterans who got loans on their certificates under the old loan law, and Maj. Hitch expects this number to be materially increased under the new law. He believes the stream of applications will continue for months.

Court Aid Sought For Oil, Gas Plan

Rejected Applicant Desires Writ Forcing Wilbur to Allow Prospectus.

A petition for a writ of mandamus to compel Secretary of the Interior Ray Lyman Wilbur to issue a permit for a gas and oil prospectus in southern California was filed in the District Supreme Court yesterday by Attorneys for James Farraher, of Los Angeles, Calif.

The petition shows that due application was made for a permit and that the land office at Sacramento refused to accept it. The application was then forwarded to the Secretary of the Interior, who informed the applicant that the refusal of the permit was in line with the policy of the department to conserve its oil and gas properties.

The department cited a case where an applicant had taken his claim up to the courts and had been told that the Department of the Interior had the right to refuse to issue permits on the ground of conservation.

"FOR YOUR HEALTH'S SAKE"
SWIM
Men & Women Daily
50¢
AMBASSADOR HOTEL ~ POOL

"I AM SO HAPPY— my SKIN is now clear"

S.S.S. is famed for its ability to build *new strength* in the blood—the kind that HEALS so-called skin troubles. Every spring countless thousands take this *purely vegetable tonic* so that they may have a clear skin and greater resistance against infection and disease. You, too, will want to take S.S.S. for this very reason. Select the larger size as it holds double the quantity and represents a price saving.

Every Spring take S.S.S. Tonic

SPEAKS TONIGHT

LOUIS UNTERMEYER, critic, essayist and poet, who will lecture at the Jewish Community Center tonight.

CHILD'S LIFE STORY STUDIED IN SLAYING

Clew to Hammer Murder of New York Druggist Is Sought in Pages.

New York, March 17 (A.P.).—Detectives seeking the wielder of the hammer that crushed the skull of Herman Diller, well-to-do Broadway druggist, today studied a page of a child's autobiography.

"The Life of Martin Diller" is the way the manuscript is titled. It's immature scrawl is the work of the slain man's 9-year-old son.

"One day," the boy wrote, "I heard my father and mother quarreling. Afterwards I asked my mother what they were fighting about and she told me I must never mention anything about it."

Through 24 hours of questioning, Mrs. Mamie Diller, wife of the druggist, told and retold her story. It was that she came home yesterday, let herself in with a latch key and found the mutilated body lying between twin beds in a bloody, disordered room. She found one of her nightgowns, bloodstained, in the bathroom.

She insisted she was not jealous of her husband, and that she knew of no reason why he should fear sudden, violent death.

Hannah Bershon, auburn-haired secretary, who admitted having known Diller for two years, exclaimed, Well, I knew something like this was due to happen."

"What do you mean?" police asked.

"He always told me something like this would happen to him."

Police reconstructed the following story: Some person who had access to Diller's apartment entered, cut the doorbell wire, then began to strike at Diller as he slept. Dazed, the man sprang up, became entangled in the bedclothes and was felled by repeated blows. The killer then went to the bathroom to wash away traces of the crime, wiping his hands on Mrs. Diller's nightgown.

MILLIONS of MOTHERS

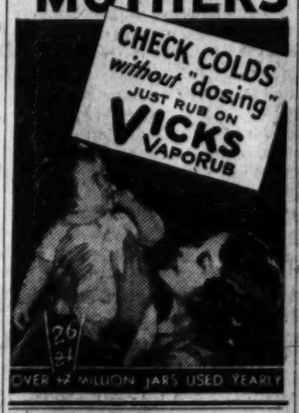

OVER ½ MILLION JARS USED YEARLY

Outdoor Deck Pool

CUNARD'S 2 SPRING CRUISES

2 Days—only $111 up

To Bermuda's fields of Easter lilies . . . to Nassau's Paradise beach . . . to Spanish sparkle in Havana. The newest Cunarders await . . . the 23,500 ton liners Aurania or Caledonia. Organized entertainment . . . deck games . . . outdoor pools . . . special orchestra . . . dinner dances . . . masquerade dance. The ship your hotel all the way.

S. S. AURANIA
*April 1 - 12 days - $111
To Bermuda, Nassau and Havana

S. S. CALEDONIA
*April 16 - 12 Days - $140
To Bermuda, Nassau and Havana
*From Boston day previous
No passports required

Special Gulf Stream Cruise
April 20. CALIFORNIA
6½ days ..... $55 up
Under auspices National Tours, Inc.

See your local agent or
CUNARD LINE
1504 K St. N.W., Washington, D. C.
Phone District 1856
Purchase Cunard Travellers' Cheques

EUROPEAN TARIFFS CONVENTION FAILURE

Conference Is Agreed That Enforcement by April Is Possible.

Geneva, March 17 (A.P.).—Unable to reach an agreement on enforcing the European tariffs convention, the economic conference this afternoon decided to agree simply that the convention could not be enforced by April 1 and to leave indefinite the possibility of its enforcement after that date.

A small drafting committee consisting of the British, Swiss and Italian delegates, with the chairman, was appointed to bring in a text for discussion at tomorrow morning's session.

When the debate was resumed this afternoon the British delegate announced that his government could not agree to any solution except to hold the convention in a state of "suspended animation." An involved argument over the implocation of the "suspended animation" was precipitated when the chairman asked whether the other states which had ratified the convention could agree to the British proposal.

A Swiss delegate, "to put an end to this state of lamentable confusion," made the suggestion which was finally accepted. This suggestion will be incorporated into the final act to be drafted and signed tomorrow.

North Carolina Frogs Enter Jumping Contest

Kinston, N. C., March 17 (U.P.).—The Kinston Kiwanis Club will select a frog "team" to represent North Carolina in international frog jumping competition in Calveras County, Calif., this year. Contests will be held here during March, in which the best jumpers among competing frogs will be selected.

Chester A. Walsh, president of the club, isn't so hot for the idea, however.

Felix Harvey, past district governor for the Carolinas, is backing the local frog contests and expects North Carolina's team to defeat rivals from California and Florida.

PLACER GOLD

I have 300 acres of ground that averages $1.16 a cubic yard and $4.00 bedrock yard. Need money to develop and will sell part interest or shares.

IT IS A REAL MINE
Will Pay Good Returns
GROUND ALL TESTED
If Interested Investigate.
W. B. McLaughlin
1607 17th Street N.W.

FASHION Ignores Geography=

The modes are revealed here at the moment of their first public showing in Paris, London and New York.

We are now showing an advanced collection of EASTER FASHIONS from which our clientele can choose . . . newest style interpretations with absolute confidence.

You may wear costumes purchased here anywhere in the world with the comforting consciousness that you are properly attired.

Erlebacher
TWELVE-TEN TWELVE-TWELVE F STREET

Dr. Carleton Vaughan

PROPHYLACTIC WORK MOUTH HYGIENE

The prevention of disease is far better than treating a diseased condition. I am devoting a large part of my time to this important work. A healthy mouth and perfect teeth may mean a healthy body, and will probably save dental and doctor bills.

My Own Personal Attention to Every Patient

HOURS—8 A.M. to 5:30 P.M.
Evenings and Sundays by Appointment

EXPERIENCE
ABILITY
SERVICE

Twenty-eight years of *experience*, and an *ability* that has been recognized and attested to by my many, many patients, enables me to offer you a *service* you need at a price you are able to pay, and on terms of credit whereby you can have your dental work done NOW, protect your mouth, teeth and health NOW, and pay the bill as most convenient to you. Special low prices during this period of re-establishing myself in my Washington practice.

Dr. Carleton Vaughan, *Dentist*
932-934 F St. N. W. Metropolitan 9576

Read The Post's New Classified Ads

Clean *and* Quiet... *and healthful for you and your family*

OIL HEAT

IS YOUR LOGICAL CHOICE

The longer you study the advantages of Automatic Heat, the more will you be impressed with the superiority of Automatic Oil Heat. Your family needs this uniform, automatically controlled heat—warmth that keeps May in the air all year 'round. Houses that vary in temperature with the incalculable moods of a temperamental furnace—or furnace man—make unjust demands upon the health and vigor of their occupants, increasing their susceptibility to cold and disease germs. There is no better guardian of health than the thermostat that controls the even, perfect heat of the modern, automatic Oil heating machine.

Costs Less to Operate

This small, unobtrusive thermostat on your living room wall becomes your furnace man. Operated by the temperature of the room, it builds your fire for you, instantly, whenever you want it . . . and keeps it going as long—and only as long—as it is needed. In the home that is heated automatically with Oil, not so much as an ounce of fuel is consumed when the house is warm enough. And Oil Heat is dependable—as only an electrically controlled system could be. Oil Heat produces its benevolent warmth without giving you one anxious moment. From the day Oil Heat is installed in your home your heating cares are ended.

Installation Surprisingly Simple

It is not necessary to buy a new heating system to enjoy the benefits of Automatic Oil Heat. Regardless of the kind or type of heating system you now have—steam, hot water, vapor or warm air—members of the Oil Heating Institute have equipment that may be installed at any time without difficulty or inconvenience. And they will be happy to arrange Easy Terms for you.

THE OIL HEATING INSTITUTE
Earle Building, Washington, D. C.

THE OIL HEATING INSTITUTE carries on impartial research and educational work and serves as a central bureau of information on Oil Heat. Only those dealers who sell equipment manufactured by members of the Institute are privileged to display the emblem of the Oil Heating Institute. Look for it in your dealer's window.

OIL HEAT
AS BENEVOLENT AS SUNSHINE

THE OIL HEATING INSTITUTE
Earle Building, Washington, D. C.

Please send me, postpaid, your book entitled "A Few Steps to Comfort," containing instructions on how to select oil heating equipment.

Name .....
Address .....
P. O. .....

The Washington Post.

THE WASHINGTON POST CO.
Washington, D. C.
EDWARD B. McLEAN,
President and Publisher.

MEMBER OF THE ASSOCIATED PRESS.
The Washington Post is a member of the Associated Press, receiving the complete service of the world's greatest news-gathering organization.
The Associated Press is exclusively entitled to the use for republication of all news dispatches credited to it or not otherwise credited in this paper, and also the local news published herein.

TERMS OF SUBSCRIPTION.

Delivered by Carrier in Washington.

Daily, Sunday included, one year	$9.40
Daily, Sunday excepted, one year	6.00
Sunday, only, one year	2.60
Daily, Sunday included, one month	.70
Daily, Sunday excepted, one month	.50
Sunday only, one month (with four Sundays)	.20
Sunday only, one month (with five Sundays)	.25

BY MAIL, PAYABLE IN ADVANCE.
Maryland and Virginia.

Daily and Sunday	Sunday Only.	Daily Only.
One year..$10.00	One year.. $4.00	One year.. $7.00
Six months 5.00	Six months 2.00	Six months. 3.50
One month .85	One month .40	One month. .60

ALL OTHER STATES.
(Mexico and Canada, Incl.)

Daily and Sunday	Sunday Only.	Daily Only.
One year..$12.00	One year..$5.00	One year..$6.00
Six months 6.00	Six months. 2.50	Six months 4.00
One month 1.00	One month. .50	One month. .75

All Subscriptions by Mail Payable in Advance.

New subscriptions for The Post or renewals will not be accepted unless payment accompanies the order. Remittances should be made by drafts, checks, postoffice orders, registered letters or express orders, payable to The Washington Post Co.

Entered at the Postoffice, Washington, D. C., as second-class mail matter.

National Advertising Representative—PAUL BLOCK and Associates. Park-Lexington Building, New York; Palmolive Building, Chicago; Little Building, Boston; General Motors Building, Detroit; Guarantee Trust Building, Philadelphia; Russ Building, San Francisco.

Wednesday, March 18, 1931.

SUCCESS OF THE RED CROSS.

The Red Cross relief work in the drought district, which includes parts of seven south central States, is being handled with thoroughness and foresight. The Red Cross, formed to carry on "national and international relief * * * in mitigating the suffering caused by pestilence, famine, fire, flood and other national calamities," has profited by its experience in providing aid in more than 1,000 disasters during the last 50 years.

While not a catastrophe such as is caused by sudden convulsions of nature, nevertheless the long dry spell seemed destined to result in greater want and suffering than more violent happenings in this country. The organization arranged to devote its entire disaster reserve of $5,000,000 to first aid and the organization of relief work. Spectacular efforts were inaugurated in Congress as soon as it met to appropriate vast sums to be expended in impractical ways, and later efforts were made to draft the Red Cross to make it virtually a Government agency in handling Federal funds. That organization, meanwhile, was enlisting its thousands of volunteer workers, securing trainloads of provisions and local aid in generous measure.

With the completion of the $10,000,000 public subscription asked for, William M. Baxter, jr., supervisor of the drought relief operations, reports that the situation will be amply cared for. This is the answer to the hubbub in Congress, which was intended to help politicians more than drought sufferers.

At the peak of the demand for help the Red Cross fed and clothed hundreds of thousands of needy ones every day, and did it through the generous help of their fellow citizens, without making the sufferers wards of the Government or inaugurating a dole system in this country. The drought sufferers are receiving efficient temporary aid in their great calamity. They have need for seed for crops and gardens and loans for rehabilitation. They are getting this help and in such a way as to allow them to retain their self-respect as American citizens.

WOMEN'S PART IN WAR.

The young women are up in arms—figuratively, of course. They see the reserve and militia organizations maintained in peace times as precautionary measures, and read of the necessity of preparing "next time" to draft men, money and materials upon an equitable basis. "But where do we come in?" they ask. "Has the part we played behind the lines been so soon forgotten? Or the thousands of 'Wacs' sent out from England to help us in France?"

The legions of the British Women's Auxiliary Corps were of great service in all manner of clerical positions in the early days, when shipping was scarce, and there was no organized American body of women workers or even women trained at all for the particular duties required.

When one thinks of an army the picture presented is one of soldiers, fighting men who endure hardships and win honors on the field of battle. But to thousands of men and not a few thousand women there is a different picture of the big war. They were backing up the army at home and abroad, in positions that had to be filled if the soldiers were to eat and have ammunition to shoot.

So it is that the girls and young women are feeling that they, too, should have a reserve organization, with some training for the bread and butter jobs of great variety that they can fill, thus leaving more men free to fight.

Pacifists will object to anything so militaristic being considered by the women of the country, but the peace-time planning of all the Nation's resources for prompt mobilization is something that certainly will come. Who shall say to the women who want to do their part that they shall remain untrained and unorganized? And particularly when this thorough organization of the Nation's resources will be the greatest deterrent of war that the world has ever seen.

REDS ADOPT CAPITALISTIC WEAPON.

Soviet Russia's attempt to "remake man" is a laughable struggle between fallacy and fact. The dictatorship has been forced to recognize that human nature is deeply ingrained, even in the docile Russian peasant, and can not be eradicated by edicts from Moscow. Plans to make over the human race to fit communism are now being altered in favor of more effective means of upsetting the world's equilibrium.

The peasants took various steps to frustrate the campaign to make them servants of the dictatorship. Rather than yield their cattle to the collective organizations, which they were forced to join, many peasants slaughtered their stock. Instead of working hard to produce a surplus, the peasants raised only enough grain to keep them from starvation. When hard-working farmers discovered that the fruits of their labor were enjoyed by idlers who did nothing, they, too, quit working. The Moscovites found that with all their power and their terrorism they could not force peasants to do a good day's work when there was no reward attached to it. The reds now admit the failure of their attempt to abolish the incentive of gain from the Russian economic system.

M. Yakoviev, commissar of agriculture, has presented to the Soviet congress a substitute arrangement, under which members of the collectives will be paid prizes in money or commodities for extra work. This is a reversion to the fundamental principle underlying capitalism. The theory that each should work for the benefit of all is very fine, but it does not work. Terrorism and force, which Lenin added to the doctrines of Marx, has been tried, but the dictatorship finds it impossible to place a spy with a knout over every laborer, to compel him to do a full day's work. Now, in order to increase production for dumping abroad, the red regime proposes to add the appeal to individual cupidity—to the instinctive desire of the individual to acquire property.

It remains to be proved whether this injection of "capitalistic" appeal will induce the happy-go-lucky Russian peasants to turn in and work. They never worked when they could loaf, even when they enjoyed all the fruits of labor. Will they throw off their constitutional sloth when they are to be paid only a fraction of what they would have made under the czar?

ELECTRIC RATES.

An important decision as to whether it will agree to a reasonable reduction in rates or fight to maintain its present exorbitant profits must be made by the Potomac Electric Power Co. The Public Utilities Commission has decided that there must be a revision downward. Public opinion supports this view. It remains to be seen whether the company will choose to negotiate a new rate schedule based on a reasonable profit.

The consent decree, under which the public shares in the excessive earnings of the company, has operated satisfactorily in the past. There is no reason why it should not continue to do so, if the rates are adjusted to allow users of electricity a more equitable share of those earnings. Evidence furnished to the commission indicates that the company is earning about 10 per cent net on its capital investment. For a public utility which is protected from competition that rate is too high. The company could agree to a new sliding scale, giving the public lower rates, without any danger whatever that profits would be reduced below what is recognized as a fair return.

By refusing to cooperate in this proposed revision the company would be placed in the position of demanding exorbitant rates at the expense of its customers. Does the company think that is good business? If the company should decide to fight against a modification of the decree it would run the risk of losing more in the form of good will than it could hope to gain. Furthermore, the company has almost no chance of retaining the present arrangement, even if it does go to court. A long line of precedents suggests that the courts would declare a 10 per cent return excessive. As a measure of last resort the commission could institute revaluation proceedings that could be expected to upset the present arrangement.

On the one hand, the company is offered a reasonable return with a continuation of the good will of the public. On the other, it has practically no chance of retaining its exorbitant rates, and an attempt to do so will result in public resentment and costly litigation. It ought not to be difficult for power company officials to see the wisdom of agreeing to a revision of rates.

MacDONALD'S SETBACK.

For the sixth time since he took office Premier MacDonald has been defeated by a vote of the House of Commons. Nevertheless, he holds tenaciously on to the reins of government. He is able to remain in office only by pursuing a do-nothing policy.

The most recent adverse vote was on a clause in the electoral reform bill which would have abolished representation of the universities in Parliament. The Conservatives and a stubborn group of Liberals would not accept Home Secretary Clynes' reasoning that the more educated the people are the less they need representation in Parliament. But Mr. MacDonald considers that only a minor issue and therefore will not resign. It is indicated, however, that the Labor party may abandon the electoral reform bill because of this vote. That would probably mean a parting of the ways for the Labor-Liberal coalition.

Electoral reform is the hobby of the Liberal party. Under the system of alternative voting proposed in this bill the Liberals hope to increase their strength greatly in the next election. They have virtually forced this measure upon the Labor government as the price of Liberal votes to keep Mr. MacDonald in power. What will happen if the Labor party throws the reform bill overboard? The working agreement between Mr. Lloyd George and Premier MacDonald has already been badly shattered by the scuttling of the trades dispute bill sponsored by the administration. Without the hope of electoral reform to lead them on it is doubtful that a majority of the Liberals will continue trailing after Mr. MacDonald.

In the meantime the Labor party is suffering from serious disaffection in its own ranks. Sir Oswald Mosley is making a desperate effort to build up a new party, the objective of which would be a British dictatorship patterned in some respects after Fascism. With these dangerous reefs on both sides Mr. MacDonald finds it necessary to coast along in neutral water to keep his ship afloat.

HENRY FORD ON MACHINE POWER.

The depression and its consequent unemployment have not shaken the faith of Henry Ford in mechanized industry. "The world is coming to a point where machines will do the greatest part of creative labor," he says, "but because of this men will not be thrown into idleness." Man power will still be necessary to build machinery and direct its operation. He might have added that the improved condition of working men creates enormous new demands, all of which give employment.

Instead of making the services of workingmen less necessary mechanized industry makes it possible for each man to accomplish more work on less energy. A recent article by W. H. Rastall, chief of the industrial machinery division of the Department of Commerce, points to the enormous increase in man-hour productivity in recent years. Labor in the United States is more efficient than in any other part of the world, chiefly because more machinery is used. About $23 worth of machinery per capita is installed each year in American factories, reaching a total value of $2,500,000,000. This compares with $10 per capita in Great Britain, $9 in Germany, $0.17 in India, and $0.05 in China.

It is interesting to note that the standards of living in these countries vary in about the same ratio as the installation of machinery. "In countless ways," says Mr. Rastall, "this expanding industrial development is making it possible for humanity not only to live on a better material level but to enjoy better sanitation, better health, better education, and all else that this implies." A glance at the improvements that have followed in the wake of mechanized industry makes all complaints against its further advancement seem insignificant.

No one can deny that some dislocation occurs when the machine replaces muscle, as for example the unemployment resulting from the replacement of man power by electricity. Such unemployment, however, is only temporary. New industries spring up, adjustments are made, and a greater variety of work is created. There is also an expansion of earning power, due to the increased productive capacity of the workingman.

It is fundamentally necessary that wages advance with increasing productivity. If that is done the workingman has nothing to lose and everything to gain from mechanization.

Gliding through the sleepy Caribbees in a battleship is nothing compared with facing the terrors of the raging Potomac off Hains Point all night. In estimating presidential hardihood one must take account of all factors involved.

NATIONAL ANTHEMS

From the London Times.

President Hoover has signed the bill making "The Star-Spangled Banner" officially the national anthem. The song had already been declared by the Army and Navy to be the Nation's representative air, and the country had followed the military usage. This action definitely establishes the usage in all cases where a national song, air or "tune" is called for. All hope, therefore, of a "new national anthem," original with American musical talent, is over. "America the Beautiful" and all other attempts toward the substitution of an American tune for this rollicking and sky-piercing English air go into the discard. To the qualification "rollicking," we may no doubt with historical accuracy add the term "spirit-stirring," for the song was originally a drinking song of the London alehouses, where it was known as "When Bibo Went Down to the Regions Below." It is a very good tune for the band, but is difficult to sing, owing to the extremely high note which comes with the last word of the passage "the land of the free." There is no reason for the rejection of the air on account of its bacchanalian origin. The principle asserted by John Wesley, when he took over several airs of naughty origin as hymns—the principle, that is, that "the devil should not be allowed to run away with all the good tunes"—holds good in this case.

The establishment of "The Star-Spangled Banner" on an official basis coincides broadly with the general public preference. The people undoubtedly rejoice in the air, though they do not sing it. The sound of it stirs their blood. No other tune seems to have this effect. In this respect it is like "God Save the Queen" in England, the "Marsellaise" in France and "Die Wacht am Rhein" in Germany. But it is rather curious that there should be raging in England just now a controversy over the words of "God Save the King." Many people have objected strenuously to the stanza in this song which contains the words, referring to foreign nations:

> Confound their politics,
> Frustrate their knavish tricks.

Something more pacific than this is advised by many good people. But the general reaction to the criticism shows clearly enough that these are the most popular lines in the hymn. The song, "God Save the King," to be sure, goes back no further than the year 1748, and the words have been considerably modified since then. The fourth stanza of the authentic original song, which is as follows, has been dropped altogether:

> Lord, grant that Marshal Wade
> May by Thy mighty aid
> Victory bring!
> May he sedition hush,
> And like a torrent rush
> Rebellious Scots to crush!
> God save the King!

The "rebellious Scots" are supposed to join now heartily in "God Save the King." The current discussion of the anthem in England takes no account of the origin of the tune. It is traceable in a somewhat varying version as far back as the middle of the seventeenth century, but the Germans, who have it exactly as the air of the Prussian national anthem, "Gott segne Preussenland," bring much plausible evidence to bear to support their claim that it is of German origin. For that matter, it is now sufficiently international. We employ it freely as the air of the Rev. Samuel Smith's noble anthem, "America." And Grove's Dictionary, a leading authority in the history of music, says of it: "The tune has been adopted by nineteen or twenty nations besides our own country." It is perilous, indeed, to attempt to trace popular tunes to their national origin. We have certain good patriotic airs that undoubtedly originated in America—notably those of "Hail Columbia," "John Brown's Body" and "Marching Through Georgia," but they have not succeeded in getting to the front as national anthems. The English-born "The Star-Spangled Banner" remains our "best bet," for that purpose.

—Detroit News.

The Kicking Ends of Both Parties.

POST HASTE.

Mayor Walker is considering a film offer in California. An after-dinner speech filled with his sagacious interstices would go big.

If the present spat between King Zog of Albania and King Alex of Jugsoslavia results in more than verbal exchange they can't say we didn't warn them.

Senator Norris says the Progressives can not elect a President unless the electoral college is abolished. The 600 other colleges in this country are all Progressive.

Ideas find it hard to enter, but little by little the Soviet learns. They have discovered now that they can not make all men and women equal by paying them equal wages.

The issue that defeated the MacDonald government by four votes was rejection of the clause in the electoral reform bill abolishing university constituencies. Now you know.

It is intimated that after Senator Morrow has his say to the naval experts in London any discrepancies in the treaties can be settled by notes—but no kiting, boys!

That disturbing silence you hear? Well, Congress has gone, Peru is quiet (March 18, 2 a. m.) and John Barrett has a sore throat.

Curiously it is the very Western States where the one-to-three wailing oil wells are located whose great agricultural production has put the little three-by-one farms of New England out of business.

Beware of "malicious, wanton kisses," at least until the court decides whether they are worth $40,000 in the District of Columbia.

Between the little oil devils of the wild West and the big devils of the oil octopus, we stand for the plain peepul.

And oil recalls that Eugene Meyer has figured it out that of the $186,000,000,000 cost of the World War the United States had just a one-eighth royalty interest.

"Extremists" at Gandhi's meeting said his salt agreement had been "influenced by capitalists" and should be rejected. You can't get away from those fellows, even in India.

If the President wants to enjoy three quiet days en route to Porto Rico we advise him to conceal a pair of wire cutters for use on the radio.

P. H.

HAS A LIMITED APPLICATION

It remains to be seen whether the word "ergophile," suggested by a member of the National Puzzlers League, will become as popular as scofflaw. An ergophile is a person who is in love with his work, says the Lowell Courier-Citizen, and the term is, of course, intended to be complimentary. Yet we should not advise its promiscuous use until it has been quite generally accepted. Most people in these days of decline in classical education do not know any Greek, and the person so designated might think he was receiving a highbrow insult.

JUST FOLKS

By EDGAR A. GUEST

THE DREAM.

What are the cherished joys in life?
Some say
High fortune is the summit of desire,
Some a few books, a chair and blazing fire;
Others with skill a certain game would play,
Or lead an army marching to the fray;
Another seeks a nook where track nor wire,
Which never seems to falter or to tire,
Can reach him with the happenings of the day.

Fame is a lure enticing many on.
"Contented," says my neighbor, "I would be
To potter round my garden, trouble free."
And so it seems life gives to everyone
Some far-off scene on which to feast his eyes
And dream about, but seldom realize.

(Copyright, 1931.)

If Dad May Smoke and Willie May Not, Does Talk of Unfairness Make Dad Quit?

By ROBERT QUILLEN

WHAT does the "single standard of morality" mean to you? What does it mean to the young people of America?

If it means that the worst of men should be like the best of women, it suggests an ideal in which there is no fault.

If it means that the best of women should be like the worst of men, it is vile and degrading and indefensible.

I think the individual who coined the phrase has done, quite without intention, a great deal of evil.

No doubt thousands of good people understood him to mean that men should be persuaded or required to abide by the moral standards long accepted by the majority of women, and thus were inspired to join him in a quiet crusade for decency.

But equally beyond doubt is the fact that other thousands, seeing what they wished to see, accepted the phrase as an argument that women should be permitted to enjoy, without prejudice to their reputations, the lack of moral restraint common among men.

It doesn't help matters to assert that this second group is stupid or vicious. We must deal with the fact as we find it. A man shouldn't use another's sins to justify his own, but the simple fact is that he does.

To suggest a single standard is to assert the existence of a double one, and to raise the question at all is to intimate that it is debatable.

As a matter of fact there was no double standard in the sense that an act immoral when committed by women was moral when committed by men.

Men escaped censure because their acts were hidden, but their immorality was called a vice, not a virtue; and proud families were disgraced by the infidelity of a husband or the seductions of a wayward son.

If cruel parents turned a daughter out-of-doors because of her "sin," they were not actuated alone by scorn of her. They hated and feared disgrace for themselves, and sacrificed their daughter to prove their own superior virtue.

Men were less moral than women, and being less harmed were more easily forgiven; but their wrong never was considered right, and it was a mistake to suggest that a double standard existed.

The one result of the suggestion was the lowering of standards for women—not the elevation of standards for men.

If the poor obey the law and the rich do not, you can't make the rich more obedient by calling attention to the injustice of the present arrangement.

(Copyright, 1931.)

PRO AND CON

Press Comment Upon Acts and Actors in the Great American Show, "Politics."

The Wickersham Report.

Chicago Tribune.

Mr. Wickersham says that he did not expect such criticism as the report of his commission has received, nor does he think it justified. Furthermore, he says, it is odd that the unfavorable and uncomplimentary opinion appears in the opposition to prohibition, which had the most reason to find the report encouraging. The dry attitude toward it pleased the chairman more.

A fairly general feeling regarding the report is that it dodged its own conclusions. It carried a covering recommendation that the prohibition experiment was worthy of further trial, or a recommendation tantamount to that. The peculiarity was that the majority of the commissioners dissented. Dissenting opinions in one way or another negatived the conclusion which otherwise the commission seemed to have reached. For some reason or other the commission, as an entity, as an official court of inquiry and counsel, did not produce the verdict which its members reached.

Full Dinner Flask.

New York Post.

It isn't too early to start talking about campaign issues in the next presidential tiff, and at the moment it seems that certain Democrats are going to stand or fall on the full dinner flask.

There Are Others.

Ohio State Journal.

The Democrats are having one awful time trying to figure out which is the best transportation to the White House, by camel or brass rail.

Peck o' Trouble.

Milwaukee Journal.

While the Democrats are scrapping, the Republicans are not without their troubles. Chairman Fess is talking again.

Pinch-Hitter.

Boston Transcript.

Well, the Democratic party always has Judge Clark to fall back on.

Hoover's New Secretary.

New York Times.

The President has turned again to the Washington Press Gallery in choosing a secretary. The appointee is Theodore Joslin of the Boston Transcript, a correspondent of long and wide experience in political reporting, with a large acquaintance among newspapermen and politicians all over the country. For several years, as traveling political correspondent for the Transcript, Mr. Joslin has written from most of the States of the Union. He should be able to evaluate many of those with whom Mr. Hoover is called upon to make contact.

The new secretary is also trained in publicity—an art in which the White House has often seemed amateur in the last two years.

Can't Please Both Sides.

Brooklyn Citizen.

Gov. Roosevelt's sympathetic letter to the conference of Republican and Democratic radicals appears to have made him persona grata to Senator Caraway, of Arkansas.

In an interview, Mr. Caraway is quoted as saying if Arkansas' candidate, Senator Robinson, can not be nominated, he will support Gov. Roosevelt despite his prohibition views, inasmuch as Gov. Roosevelt is not an aggressive "wet."

But if Gov. Roosevelt is sympathetic to the radicals and Senator Caraway, this very fact makes him unsympathetic to conservative and "wet" Democrats.

Expressive.

Detroit News.

"I don't know anything in a long time I've enjoyed writing on the typewriter as much as 'Ex-Senator Tom Heflin,'" says a friend in the political correspondence game.

Yes, Too Early.

Darien News.

It is believed that the Antisaloon League will be behind Hoover in the 1932 race; but it's a little early yet to say just which Democrat will be ahead of him.

LETTERS TO THE EDITOR.

Whatsman Harris Gives Hope to Dr. Henry Ward Bleacher, Who Hints of Glory to Come.

To the Editor of The Post—Sir: I was pleased Sunday morning reading, in Frank H. Young's report from Biloxi, what Reserve Outfielder Dave Harris said to Manager Johnson:

"Besides being a great outfielder, I'm a fine second and third baseman too, and, if you need infield help at any time, why just call on me. I am confident that I'm the 'right-handed hitter' you're been talking about, and I figure that with me being able to play the infield as well as the outfield that you ought to get a lot of use out of me."

Dave was really "kidding," according to Correspondent Young, but there is good reason to think that there was the right kind of baseball confidence in his "Whatsman" persiflage. No ball player can be a complete success without a lot of the Whatsman spirit, and, of course, it accounts for the fact that last year, as a star bench-warmer, Harris made it hot for American League pitchers with a pinch-hit average of .576.

So I enjoyed what Swatsman Harris said to his manager, and I like our ball club, because I believe it belongs in the Whatsman class.

I did pretty well as a preseason prophet last year and have about made up my mind not to endanger my prophetic reputation by any definite surmise at this time. I do venture to say, however, that Whatsamanager Johnson's team will, as one of those wise and wary old experts might put it, convince any club which beats them out for the pennant that it has been in Whatscrap.

HENRY WARD BLEACHER.

Calls "The Star-Spangled Banner" a Song of Hate Against England.

To the Editor of The Post—Sir: For the past 50 years "The Star-Spangled Banner" was repeatedly presented to Congress for legal adoption as our national anthem—and failed. Congress would not take the blame of adopting an irritating, anti-British war song as our national anthem.

Last year a bill to make "The Star-Spangled Banner" our national anthem was introduced in the House, and passed. Recently this bill was also passed by the Senate, and, with the approval of the President, this song of hate becomes officially our national anthem.

Now what has happened? What change in our relations with Great Britain justifies this changed attitude toward this song? Is there any break in our friendly terms with our Anglo-Saxon relatives? Is there any special need today that prompts our lawmakers and our Chief Executive to give legal sanction to a song that antagonizes the minds of our children against a nation which is considered nearest to us by birth, in language, culture and spirit?

And what about the music of "The Star-Spangled Banner?"

This tune, which used to be an old English drinking song, has a range of notes that is beyond the reach of the average singer. For this and many other faults, which can not be discussed in this limited space, the song was always rejected as a national anthem.

Is it possible that at this time—the era of radio, musical understanding and musical refinement—we will accept a song that was rejected as unfit and considered not good enough in the past?

Is it possible that in spite of our alliance with Great Britain in the World War, the ratification of the Five Power Naval Treaty, and other bonds of cooperation with England, we will welcome a song of hate against this nation and sanction it as the source of our national inspiration?

Let us hope that the American people will not turn progress back to its infancy and cause embarrassment to future generations.

J. E.

New York City.

Bill Allen White Sees Red Revolution Over Prohibition.

To the Editor of The Post—Sir: The prohibition controversy led to some remarkably rash statements. To assert that differences of opinion on the liquor question may bring this country to civil war is to let the tongue run wild, but William Allen White does not hesitate to do so.

"The situation is acute," warns the Emporia editor, writing on the rift which prohibition is making in politics, and he continues: "It is an issue which might easily lead to a disruption in this country which would be serious and terrible. We are as a nation playing with fire."

The fire-water in Kansas must be terrible, if mere observation of its effects has such reaction upon a nonparticipant like the Hon. William. "What's the matter with White?"

The prohibition question does lead to violent discussion, and even produces mimic warfare between enforcement agents and bootleggers. If a large proportion of the people of this country considered it their absolute right to have strong drink and were unable to get any, it is conceivable that they might cause serious trouble. But no such condition exists, and enforcement probably never will reach a point where it will be necessary to secede from the Union in order to get a drink.

The United States got into the habit of settling things in an orderly way a long time ago. If prohibition has to be unsettled and settled again this country can do that, too.

CHAS. READING.

JUST A MOMENT.

By STEPHEN B. STANTON.

In the camera of the mind let us protect the sensitive plate from trivial exposures.

Memory is not less than the endless, but more.

Time teaches the necessity of departure in order to utilize the present.

One daily duty is to clear away debris of the day before.

WOODWARD & LOTHROP

10TH TO 11TH F AND G STREETS

Lingerie Breaks Gayly Into Print with the Approach of Spring

Printed Lounging Pajamas, $25

This black silk crepe pajamas with plaid coat is a general favorite for lounging, for informal entertaining and traveling.

Others in a variety of smart new prints and with the new dress details and wide trousers legs ..... $10 to $35

NEGLIGEES, THIRD FLOOR.

Printed Empire Gowns, $5.95

They hark back to yesteryears—these adorable gowns with Empire lines—in the most demure of dainty prints.

There are dance sets to match—cut on Vionnet lines that give perfect fit; trimmed with fine lace $3.95

Printed Sleeping Pajamas, $7.50

If you prefer pajamas for sleeping—and want them in prints—here they are. Soft crayon prints—in a one-piece style with wide trousers legs and the new surplice closing. One almost wants to stay awake in them—they are so attractive.

SILK UNDERWEAR, THIRD FLOOR

Are Your Bedrooms Ready for Spring

We are ready with the most airy organdy bedspreads and scarfs—and sunfast shantung bedroom ensembles.

Flowered Organdy Bedspreads

Special $2.95

In orchid, green, rose, yellow.

Printed Organdy Bedspreads $3.95

Matching smaller pieces—36, 45-inch Scarfs, Three-Piece Vanity Sets—50c each.

Organdy Bedspreads, $6.95

"Flock Dot," in rose, blue, orchid, green.

Sunfast Organdy Bedspreads $7.95

In blue, green, orchid, rose, yellow.

45-inch Scarf or Pillow $1
36-inch Scarf or Vanity Set 85c
Drapes and Valance—pair $4.75

Shantung Bedroom Ensembles

Sunfast with embroidered floral wreaths

Bedspreads $7.95
Pillows $1
36-inch Scarfs 85c
45-inch Scarfs $1
3-piece Vanity Sets, 85c
12-inch Squares 50c
Drapes with Valances, $4.75

ART EMBROIDERY, SEVENTH FLOOR

EASTER

—a joyous season when everyone wants to send a friendly gift or greeting

We suggest a few of the many charming gifts and lovely cards the Stationery Section offers as appropriate for this season.

Colored Miniatures and Silhouettes, $3.50

Reproductions of famous subjects by famous artists. They are lovely in pairs as well as alone. The one sketched is a Gainsborough subject. Colonial silhouettes, priced from—

75c to $7.50

Bridge Playing Cards $1.50

After Lent, bridge parties will start again and these cards in Easter colors and with Easter bonnets will be most appropriate. In suede boxes.

Imported Note Paper, $1

This fine quality note-size paper in a clever folio with attractive French print cover is a most acceptable gift.

Easter Cards, 5c to 50c

Lovely cards—parchment, modern and old-fashioned in styles—with religious, friendly and family greetings. Some appropriate for children.

Easter Seals, 10c package

STATIONERY, AISLE 2, FIRST FLOOR

Out-of-Doors Fabrics

—for out-of-doors days ahead

ROUGH—Whether or not they are for rough wear

Everyone is impatiently waiting to get out-of-doors—and now is the time to make your wardrobe for the days when you can be outdoors.

Silks Get Rougher

Khaki Kool, $1.95 yard
Printed, $2.85 yard

This rough silk is washable and may be had in plain colors and many distinctive prints.

Thistle Dew, $2.85 yard

The most delectable rough fabric we have seen—the best way we can describe it is to say it looks like boucle.

Figured Shantung $2.50 yard

One of the smartest new shantungs is this with two-size coin dots.

Brocade and Eyelet Honan $1.35 yard

This pongee with eyelet embroidery or embroidered polka dot is exceedingly smart.

SILKS, SECOND FLOOR

Rough Woollens Nubby Tweeds, $4.50 yard

Monotone tweeds and tweeds with the new dash designs make the smartest town and country suits.

Lace Tweed—in monotone—$4.50 yard

WOOLLENS, SECOND FLOOR

Even Cottons are Rough

Cotton Lace Ratine

75c Yard

A smart new cotton weave for daytime and sports wear—in blue, peach, orchid, green and red.

COTTONS, SECOND FLOOR

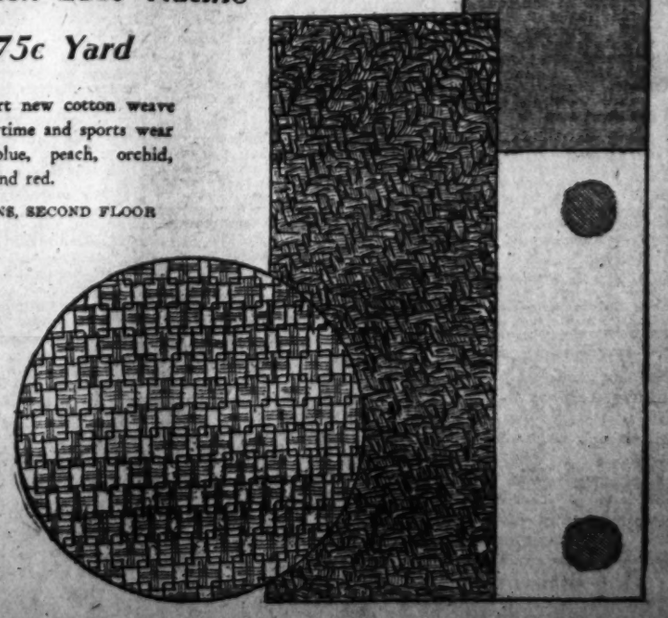

EVENTS OF INTEREST IN SOCIETY CIRCLES OF CAPITAL

Mexican Envoy Dinner Guest Of Maj. West

Ministers of China and Denmark Among the Invited.

THE Mexican Ambassador and Senora de Tellez were the guests in whose honor Maj. and Mrs. Parker W. West entertained at dinner last evening.

The other guests were the Minister of China and Mme. Wu; the Minister of Denmark and Mme. Wadsted; Representative and Mrs. Fred A. Britten, the Assistant Secretary of the Treasury and Mrs. Seymour Lowman; Col. Charles Patterson, U. S. A.; Mrs. John Allan Dougherty, Mrs. Karl D. Klemm, and Maj. Gen. Blanton Winship.

Ferraras Dinner Hosts on Saturday.

The Cuban Ambassador and Senora de Ferrara will entertain at dinner Saturday evening in the embassy.

The ambassador went to New York yesterday and will return to Washington tomorrow.

The American Minister to Jugoslavia and Mrs. John Dyneley Prince will arrive in the United States early in April.

The Minister of Nicaragua, Senor Don Juan B. Sacasa, has gone to New York, where he will remain until Saturday. On Friday the American Society in New York will give a luncheon in his honor.

The Minister of Venezuela and Senora de Arcaya will return to Washington the end of the week from New York, where they went to attend a luncheon given yesterday by the Pan-American Society in honor of the minister.

Maj. Gen. and Mrs. Harry Bishop have returned to Washington after a three weeks' visit in Panama. They will entertain at dinner this evening in honor of the chief of staff of the Army, Maj. Gen. Douglas MacArthur.

Rear Admiral and Mrs. George R. Clark sailed yesterday for the Philippines, after spending the winter in Washington. They will go there to join their son-in-law and daughter, Maj. Gen. and Mrs. John F. Kahle.

Representative C. A. Woodrum, of Roanoke, arrived in Washington yesterday and is at the Willard for a few days.

Mrs. Wilbur J. Carr, wife of the Assistant Secretary of State, entertained at luncheon yesterday in honor of Mrs. Eugene Merrill, who is visiting her son and daughter-in-law, Mr. and Mrs. Keith Merrill.

Mrs. Eugene Merrill, who makes her home in Minneapolis, will be in Washington for several months.

Depart for Haiti To Spend Holiday.

Col. Frank E. Evans, U. S. M. C., and Mrs. Evans, who make their home at 3051 N street, sailed the first of the week for Haiti for a late winter holiday.

Mr. and Mrs. R. E. Bolling have as their guests, at Wardman Park Hotel, their niece, Mrs. Roy E. Carr, and her small daughter, Elizabeth, of Jackson Heights, N. Y. They will be joined on Saturday by Mr. Carr, who will come to Washington for the week-end. Mrs. Carr and her daughter will remain in Washington for a couple of weeks.

Miss Elizabeth Howry and Miss Mary Howry entertained a small party at luncheon yesterday at the Shoreham Hotel.

Mrs. Minnigerode Andrews entertained at luncheon yesterday at the Carlton, her guests numbering fifteen.

Representative and Mrs. Charles A. Eaton and their daughter, Miss Starr Eaton, will leave Washington May 1 for their home in Plainfield, N. J. They will close their Georgetown residence.

Miss Eaton will entertain today at her home in Georgetown in honor of two of the season's brides, Miss Lucia Tessada Guzman, and Miss Nancy James Adams, both of whom will be married Easter week. Miss Eaton will have as her guests the young society group of Washington.

Mrs. Elise Church has as her guest her daughter, Mrs. Harold Raynor, wife of Maj. Raynor, who is now on duty at West Point. Maj. Raynor is recognized as one of the skilled horsemen of the Army. He was a former White House aid and widely known in Washington.

Mrs. Ida M. Starr left yesterday for her estate on the Eastern Shore after spending a day or two with her daughter, Mrs. John W. Belt. Mrs. Starr came with Mrs. Jessie Lee Bennett to attend the meeting at the Women's National Democratic Club on Monday.

Mr. and Mrs. Clyde Weaver, of Minneapolis, Minn., are guests at the Powhatan.

Mrs. James P. Morris will entertain a few friends at luncheon on Friday at the National Women's Country Club. Yesterday morning Mrs. Morris entertained six friends at breakfast preceding the departure of Mrs. Otto Ward Hinckley and Miss Ethelwyn Hinckley, of New York, who went to White Sulphur Springs for a short stay.

Mrs. Walter R. Tuckerman will entertain at luncheon on Monday, March 23.

Mr. and Mrs. Frank Loesch, who have spent some time in California, will return to Washington on April 1. They will be accompanied by Mrs. B. Browning, mother of Mrs. Loesch.

Mrs. John Winthrop Wadleigh, of Newport, R. I., is visiting her brother, Mr. Charles Mason Remey, at his home on Massachusetts avenue.

Entertains Today

Clinedinst.

MISS STARR EATON, daughter of Representative and Mrs. Charles A. Eaton, of New Jersey, will give a tea today in honor of two April brides, Miss Lucia Tessada Guzman and Miss Nancy James Adams.

Mrs. Bloch Guest Today At Luncheon

Mrs. Cooley to Entertain for Wife of Navy Yard Commandant.

Honoring Mrs. Claude C. Bloch, wife of the commandant of the navy yard, Mrs. Hollis M. Cooley, wife of Commander Cooley, will give a luncheon today at the Shoreham. The luncheon is one of many festivities honoring Mrs. Bloch prior to her departure for an extended trip abroad as, with her daughter, Miss Ethel Bloch, she will sail on May 1 for Europe, having planned to be absent from Washington until November 1.

The trip to the Continent will coincide with the absence from the Capital of Rear Admiral Bloch, who has been assigned to the command of the training squadron, which will sail for foreign waters some time in June. Rear Admiral Henry Barnham Butler, commander of the aircraft battle fleet, has been appointed commandant of the Washington Navy Yard and will come to the Capital within a short time.

Mrs. Helen R. Durfee entertained at luncheon yesterday at the Shoreham Hotel in honor of Miss Clara Cone, of Hartford, Conn., who is now the house guest of Miss Charlotte Campbell.

The guests were Mrs. Albert Pike, Mrs. William P. Ham, Mrs. Arthur Heaton, Miss Elizabeth Johnson, Mrs. John Ritchie, Mrs. Edward Anderson, Miss Violet Biddle and Mrs. Henry Clay Durfee.

Mrs. Breckinridge to Give Tea on Sunday.

Mrs. John C. Breckenridge will give a tea on Sunday from 4 until 7 o'clock at 1720 on Massachusetts avenue. Miss Elizabeth Zirlauf will sing. Mr. and Mrs. Breckenridge have leased Mrs. Filene Dodd's house at 3300 O street for the spring, and will move there shortly from the Fleming Newbold residence on Massachusetts avenue, which they have occupied since last fall. Mrs. Dodd left Boston last week with her father, Mr. A. Lincoln Filene, for a trip to Arizona and California. They will return about May 1.

Mr. and Mrs. Sherman Ford, of Massachusetts Avenue Park, left yesterday for California where they will spend about three weeks.

Miss Genevieve Hendricks returned on Monday from a visit in New York.

Mr. and Mrs. Fayette B. Dow have as their guest the latter's sister, Mrs. Howard J. Chidley, of Winchester, Mass., who will be here until the end of the week. On Monday Mrs. Dow entertained at luncheon and also had given a small dinner in honor of her sister. Mrs. Chidley's daughter, Miss Elizabeth Chidley, will come to Washington early next week for a holiday from her studies at the Howe-Marot School in Connecticut. On Tuesday evening Mr. and Mrs. Dow will entertain a group of young people at dinner, taking their guests later to the play at the Wardman Park Theater by the Columbia players.

Mrs. Harold Chapman Brown, wife of the professor of philosophy at Stanford University, California, arrived in Washington last evening to spend a week with Mr. and Mrs. James Warren Adams at their apartment in Woodley Park Towers.

Mr. and Mrs. J. E. Thompson, of Phoenix, Ariz., are guests at the Mayflower following a trip to the South.

Miss Francesca McKenney will return to Washington today after passing several weeks in New York with her cousin Miss Frances Miller. Miss Miller will come to Washington later to visit Miss McKenney.

Mrs. R. H. Van Nest entertained at luncheon at the Shoreham Hotel yesterday in compliment to Mrs. H. J. Wilmoth and her house guests, Mrs. Bruce Lichty, of Meyersdale, Pa.

Mr. Louis J. Moneyway will speak at the evening book review of the American Association of University Women tomorrow at 5 o'clock. Miss C. Virginia Diedel is chairman of the section presenting Mr. Moneyway.

The Collier Inn
COLUMBIA RD. AT 18th ST.
Opposite Ambassador Theatre
LUNCHEON
11:00 Until 2:15
Special Plates and Salads, 45c to 75c
Our oysters are shucked fresh daily on the premises and served any style
DINNER
5:00 to 7:45
In addition to our regular Menu we are featuring
Halibut Steak
Broiled Spanish Mackerel
Braised Sweet Breads on Toast
75c
Special $1 Dinner
Roast Turkey Club Steak
Fried Chicken a la Maryland
Club Plates, 55c to 75c
COLUMBIA 8042

Bacons Soon Will Return From Florida

In Capital Next Monday; Aldriches to Follow Shortly.

Enjoying a brief vacation in the South, Representative and Mrs. Richard S. Aldrich and Representative and Mrs. Robert Low Bacon, with Mr. and Mrs Henry Benning Spencer, are in Boco Grande, Fla.

The Bacons will leave there tomorrow for New York, where they will arrive on Saturday to spend the week-end, returning to Washington on Monday. Representative and Mrs. Aldrich will also conclude their visit shortly, returning to the Capital next week. Mr. and Mrs. Spencer, however, have not made any definite plans for their return.

All members of the same circle, sometimes called the "dancing class" set, they left for the South together, for a house party in Boco Grande.

Riding and Hunt Club Horse Show Tonight.

Seven classes will be shown in the horse show of the Riding and Hunt Club tonight at 8 o'clock in the clubhouse. The program includes a debutante class, handy hunters, hunters, pair jumping, diplomatic class, polo bending race and open jumping.

Among the young women to participate are Miss Katherine Lowman, Miss Frances Waggaman, Miss Mary Bradley, Miss Marjorie Talmon, Mrs. Mary Stuart Birdsell and Miss Elvira Johnson.

Others are Miss Katrina McCormick, Miss Margaretta Rowland, Miss Mary I. Henry, Miss Margene Musser, Miss Virginia Ann Ashburn, Miss Beatrice Patton, Miss Lucille Swift.

The engagement of Miss Eleanor Phelps Glassford, daughter of Capt. and Mrs. William Glassford, of Newport, and Lieut. Ernest Herman von Heimburg, U. S. N., was announced at the Mi-Careme Bal Masque given in Newport. Army and Navy officers of the Naval War College formed the majority of the guests.

Capt Glassford was stationed in Washington about four years ago, going from here to the Pacific Coast before being ordered to Newport.

Mrs. Samuel Herrick will entertain at the luncheon and bridge party which the Woman's National Democratic Club will give today. Mrs. Edward Keating will also have a party as will Mrs. George M. Eckels, Mrs. Robert Woolley, and Mrs. Edward B. Kay. Mrs. Bertram Chesterman will be in charge.

Mrs. Wilbur W. Hubbard, of Chestertown, Md., is at the Mayfloweer for a few days.

The Kappa Gamma Phi of Georgetown University held a tea dance at the Carlton yesterday afternoon, with an attendance of about 100. The Tau Beta Phi gave a dance last evening in the patio of the hotel for about 250 members of the sorority.

Plans have been completed for a card party for the benefit of the Ladies' Auxiliary of the Jewish Consumptives Relief Society, of Denver, Colo., on Wednesday, March 25, at 2 o'clock, at the Hebrew Home for the Aged.

Mrs. Samuel Rubenstein is in charge of the arrangements with Mrs. Barney Robins assisting.

A dance by the alumni of the Alpha Omega Dental Fraternity will be held in the Fairfax room of the Willard on March 28. Dr. M. J. Harris is the chairman of arrangements.

Fraternity Sorority Hop Given Last Night.

Washington's first interfraternity, intersorority hop was held in the large ballroom of the Willard last night. The ballroom was decorated with banners and Irish flags.

The guests of the evening were the president of each organization. Those sponsoring the affair were Mr. Sam C. Ormes, Alpha Sigma Lambda; Mr. Emmett M. Broderick, Gamma Nu Sigma and the majority of the local independent fraternity and sorority organizations. Two silver loving cups were awarded, one to the sorority having the largest representation and one to the fraternity making the best showing.

Among the fraternities and sororities having boxes were the Tau Beta Phi, Gamma Sigma, Alpha Sigma Lambda, Gamma Nu Sigma, Sigma Lambda Nu, Tau Phi, Theta Kappa Sigma, Sigma Lambda, Tau Chi, Sigma Phi Alpha, Sigma Beta, and Mu Sigma Tau.

The Women's Guild will give a reception this evening at the women's residence hall of American University in honor of Dr. and Mrs. Lucius C. Clark. Dean Walter Splawn, Dean and Mrs. George B. Woods and Dean Mary Louise Brown.

Mrs. Howard Nichols is the general chairman, and she will be assisted by the Misses Alice Louise Ford, Charlotte Jamieson, Katherine Reuter, Mary Jane Pearce, Ruth Edwards, Kathryn Heath, Esther McVey, Margaretta Moore, Eleanor Johnston, Hazel Jacobs, Pauline Snyder, Genevieve Leatherwood, and Ellsworth Tompkins, Warren Colison, Francis Cramer, William Anderson, Milton Christie, Harry Underwood and William Washburn.

A quartet of young college men will sing. The members of this group are Albert Fuchs, Robert Fuchs, Richard Tuve and Leon Bryner. Orchestral music will be furnished by Anna Mary Sanford, Mary Cline and Calvin Brown. Mrs. P. M. Anderson is president of the Women's Guild.

YOUR HOME IN NEW YORK
For a Day, a Week, or a Year
The more exacting your requirements, the more reason for staying at The Dorset... a brilliant innovation in hotel planning on a residential street of family and fortune... in which each apartment is a superb example of how livable a hotel home can be!
Simplex and Terraced Duplex Apartments of one to six rooms. Transient or lease. Write for literature.
C. A. REUSCHER, *Manager*
THE DORSET
THIRTY WEST FIFTY-FOURTH
Adjoining Fifth Ave.

Blanche White To Wed Today In Annapolis

Mr. Kenneth S. Stout, of State Department, to Claim Bride.

The marriage of Miss Blanche White, daughter of Mr. and Mrs. John Kent White, of Alexandria, Va., and Mr. Kenneth Shirley Stout, of Portland, Oreg., and of the foreign service, Department of State, will take place this afternoon at Annapolis at 2 o'clock. The ceremony will be performed by the Rev. Robert Weech at the Calvary Methodist Parsonage.

Only the bride's family and Mr. Stout's mother, Mrs. W. C. Oxford, of Portland, Oreg., will be present at the service. Afterward there will be a wedding tea at Carvel Hall.

Mr. Stout and his bride will sail from New Orleans April 1 for Honduras, where the former has been appointed vice consul at Tela.

Miss Catherine Lay Howe and Miss Willard Howe have returned from a two-month trip abroad, visiting Algiers, France, Italy, Greece, Turkey, Palestine and Egypt.

In Jerusalem they visited the Rev. Godfrey P Hunt, whom many Washingtonians remember as superior of the Franciscan Monastery.

Miss Willard Howe is an active member in the League of American Pen Women, of which she is chairman of the short story group.

Mr. R. W. Gordon, collector of folk songs, will be the guest of honor and speaker at the Arts Club tomorrow evening. Mr. Gordon is at present in charge of the American folk-song archives of the Library of Congress. Mrs. William E. Safford will be the hostess at the dinner preceding the evening's talk.

Elizabeth Somers Group Will Present Concert

The annual spring concert by the Elizabeth Somers Glee Club will be given March 26 in the Young Women's Christian Association Building, at Seventeenth and K streets, with Miss Mary M. Burnett directing. The club will present songs of England, Finland, Norway and Russia.

This will be the fourth concert given by the club, of which more than 30 Washington singers are members. They will be assisted by Miss Fjeril Hess, of New York City, one of the outstanding young singers of folk songs in this country.

Indoor Circus Planned To Aid Free Milk Fund

An indoor circus, sponsored by the District of Columbia Congress of Parents and Teachers, will be given next Friday and Saturday afternoons in the auditorium of the Wilson Teacher's College, Eleventh and Harvard streets northwest. The proceeds will be used to benefit the free milk fund of the District public schools.

Among the various forms of entertainment will be a minstrel show, snake charmers, side shows and other amusements. Groups of children from a number of schools will take part in the program.

Rabbi From Baltimore To Speak Here Friday

Rabbi Edward L. Israel, of Har Sinai Temple, Baltimore, will speak on Jewish education at Friday night services in the Adas Israel Synagogue at Sixth and I streets northwest, according to Joseph A. Wilner, president of the congregation.

Rabbi Solomon H. Metz will conduct the services, which are expected to attract a large attendance. He will be assisted by Louis Novick, cantor, and choir. Mrs. Herman Hollander is principal of the Hebrew school and Mrs. Alex Koplin is chairman.

G. W. U. President To Visit Mexico

Dr. Marvin Will Be Guest of Ortiz Rubio While in Republic's Capital.

Dr. Cloyd Heck Marvin, president of George Washington University, will leave tonight for a ten-day visit to Mexico, where he will conduct an inspection of Mexican educational problems and facilities.

During his tour Dr. Marvin plans to visit President Ortiz Rubio in Mexico City, renewing an acquaintance made last year when he conferred the honorary degree of doctor of laws on the President-elect of Mexico while he was visiting Washington.

While in the Mexican capital Dr. Marvin will tender an invitation to the rector of the National University of Mexico to visit Washington, and arrangements will be completed for a debate at George Washington University between debaters of the two colleges.

From Belgrade

Underwood & Underwood.

MRS. JOHN DYNELEY PRINCE, wife of the Minister of Jugoslavia, will accompany Mr. Prince to the United States for a visit early next month.

Five Will Attend Ballistics School

Expert Repudiated in Baker Slaying Trial Chosen as Instructor.

Five members of the Metropolitan Police Department will take instruction next month in bullet identification and ballistics from Col. Calvin Goddard, director of the scientific crime detection laboratory at Northwestern University, Chicago, whose expert testimony was repudiated by a District jury in acquitting Herbert M. Campbell of the murder of Mary Baker.

Upon recommendation of Maj. Henry G. Pratt, superintendent of police, the District Commissioners yesterday ordered the following to attend the training school from April 11 to May 11:

Capt. F. S. W. Burke, of the First Precinct; Lieut. John H. Fowler and Detective Sergt. F. A. Truscott, of detective headquarters; Ira N. Gullickson, photographer, of the identification bureau, and E. R. Donaldson, recently appointed microchemist.

Decision to send the men to the ballistics school followed correspondence between Col. Goddard and Maj. Pratt and Assistant Superintendent W. S. Shelby.

Clean-Up Campaign Favored by Group

Committee of Chamber of Commerce Lauds Plans for Anacostia.

Strong indorsement of the clean-up campaign proposed by the District committee on employment was given by the Public Recreation Committee of the Washington Chamber of Commerce yesterday.

Indorsement was also given the movement to plant and landscape the reclaimed area on the Anacostia River below Benning Bridge. The committee voted to help secure funds for this work.

Recommendation will be made by the committee to the National Capital Park and Planning Commission that the memorial to the late Stephen T. Mather, first director of the National Park Service, be in the form of a trailside museum. The committee indorsed the bill providing for construction of that portion of the Lee Boulevard adjoining Arlington Bridge and connecting it with Fort Myer.

Special Service Series Being Held at Epiphany

The Rev. William H. Nes, dean of Christ Church Cathedral, New Orleans, La., is conducting a series of addresses at the Church of the Epiphany, on G street between Thirteenth and Fourteenth streets northwest. The theme of Dean Nes' sermons is taken from the Book of Revelation of St. John the Divine. The service begins at noon and continues for half an hour.

The Rev. J. Manly Cobb, rector of Trinity Church, Takoma, will be the guest preacher tomorrow afternoon at services beginning at 4:45 o'clock.

MATTRESSES
RENOVATED
Best Service and Prices.
COLUMBIA BEDDING CO., INC.
219 G ST. NW. NAtional 5528.

Miss Macatee Is Engaged to R. P. Butler

Bryn Mawr Senior Bud in Washington Two Years Ago.

Dr. and Mrs. Henry Cook Macatee announce the engagement of their daughter, Miss Gertrude Paxton Macatee, to Mr. Randolph Powell Butler, assistant trade commissioner of the Department of Commerce, now stationed at Sao Paulo, Brazil. Miss Macatee, who made her debut here two years ago, is a senior at Bryn Mawr College and will be graduated in June.

Mr. Butler is the son of Mr. and Mrs. William Camp Butler, jr. His mother, before her marriage, was Miss Virginia Minnigerode and his father, a civil engineer residing in Santiago, Chile, is the son of the late Rev. William C. Butler, Episcopal clergyman of Baltimore.

The wedding will take place in the early summer.

Holy Land Thorn Crown To Be Featured in Play

An exact reproduction of the crown of thorns worn by Christ in His crucifixion will be used in the forthcoming presentation of a play to be given by the Curley Club Players on Tuesday in the Immaculate Conception Auditorium. The crown was made in the Holy Land several years ago and brought to this country and placed in the Franciscan Monastery here. It will be loaned to the Curley Club.

The play, "On the Third Day," is being directed by Arthur Bradley-White, of Catholic University. The biblical stage settings and costumes are being arranged by Mrs. Marie Moore Forrest, Mrs. Louise Wynne and Miss Mable Wynne. It is the first time the production has been presented in Washington.

Photo Men Will Map Advertising Campaign

Plans for the spring advertising campaign will be discussed Saturday afternoon when the District of Columbia Division, Master Photo Finishers Association, will hold a business meeting at Hamilton Hotel. Guest speakers will be Guy E. Bingham, executive manager, and J. G. Taylor, of New York.

Anthony Ludwig is president of the division and Royal H. Carlock is executive secretary. The Baltimore Division of the association, of which Paul Folkemer, Baltimore, is president, also will participate in the meeting. A banquet will be held Saturday evening.

Central High Alumni Board to Hold Session

A meeting of the officers and members of the board of directors of the Central High School Alumni Association will be held Saturday afternoon at 2 o'clock in the alumni room of the school.

Plans will be discussed to find ways and means of supporting Central High School's annual spring play, which is scheduled to be given on the nights of March 27 and 28. Reports will also be heard on the progress of a number of committees appointed at the last meeting.

AN OLD GEORGETOWN HOME For Sale
3019 N Street N.W.
Open 10:30 A.M. to 6 P.M.
Boss & Phelps
1417 K St.

Down Cushioned
CHAIR

Large roomy Club type. In a selection of fabrics or to your own order at this low price. $36.50
DULIN & MARTIN
Connecticut Ave. and L
PARKING SERVICE—*Connecticut Avenue Entrance*

HARD TO PHOTOGRAPH?
If you have been frequently disappointed in your portraits—let our trained artists show you how completely charmed you will be with an Underwood portrait.
For a limited period—we are offering special sittings featuring a saving of $12.50 on our regular $37.50 value.
UNDERWOOD & UNDERWOOD
Portraits of Quality
1230 Connecticut Ave. Telephone Dec. 4100

M. PASTERNAK
1219 CONNECTICUT AVE.
SILVER FOX
and the Spring Tailleur
by Pasternak
. . . in the deep bluish tones of black effectively marked with silver, the Silver Fox Scarf is a costume accessory of first importance this Spring . . . particular attention is directed to our new collection of fresh-catch prime pelts with the much desired blue-black tones . . . each is a choice skin with the superb character and quality you expect to find at Pasternak.
READY TO WEAR AND MADE TO ORDER

Conn. Ave. & M St.
Ash
Foremost Amongst Specialty Shops
There's a New Spirit Abroad
More for Less
And in no other establishment is that spirit so evident as at Ash's. You may satisfy your fashion requirements here at very moderate cost.
Day Dresses, Evening Gowns, Sportswear, Smart Coats, Fur Scarfs, Silver Foxes, Jewelry, Bags, Novelties, Charming Hats.

The *Daintier* Your Clothes . . . *the greater the need for* Net Bag Care

MANHATTAN saves you money by saving your clothes. Even sheer silks and laces come home better off for their brief 3-Day visit to Manhattan. For here Net Bags keep out the wear that wears things out. No rubbing or wringing. Only the gentle action of pure, palm oil soap and soft, filtered water—gallons and gallons of it—gently swirling through these soft net bags until your things look beautifully fresh and new.

Months of extra wear make the saving a real one. And 3-Day Service because of highly modern methods.

Give Manhattan a real trial. You'll never go back to weary washday. You won't even let washwomen experiment with your clothes. For they can't duplicate Net Bag Care!

A call to Decatur 1120 will bring a representative to explain our many money-saving services. Make it today and end wash day worries the Manhattan way—forever!

CALL DECATUR 1120
MANHATTAN *Laundry*
Net Bags Save You Money By Saving Your Clothes
VIRGINIA OFFICE: WILSON BOULEVARD AND MILITARY ROAD, ROSSLYN, VIRGINIA

RADIO
BRIDGE
GARDEN HINTS

FEATURES of INTEREST to WOMEN

RECIPES
HOROSCOPE
FASHIONS

Wives of Tomorrow

FRANCES M'DONALD

Broken Promises.

DEAR Frances McDonald: I have been married sixteen months to a man I loved devotedly for two years. When we married he asked that I consent to board in his mother's home for six months. And we are still there. Our understanding was distinct. He promised that we would have our own home within a year. After three months the old people were well on my nerves, and I told him so. But as he was used to them, he was perfectly comfortable, and what difference if I was miserable? Time passed. When the six months were up I asked him what, if any, plans he had made. He said that business did not warrant plans. I then told him I would give him three months. If we did not leave his parents then he could remain with them and I would live with mine. He replied with a big harangue about women today marrying for what they could get and for no other reason. There was a row.

Next day when he was gone my father-in-law asked me if anything was wrong, and offered to loan us a down payment for a home. When my husband heard this he was enraged and accused me of complaining to the old folks, although his father told him he was entirely wrong. Ever since that day my husband has hardly noticed me, but makes no move to do anything. For myself, I am through with him. To me a broken promise is a serious thing. It is a lie of the meanest order. He married me under false pretenses and now talks of marrying for what you can get. What did I get?

I have nothing against the old folks. They have no daughter and have been more than good to me, but I am not used to old people. My parents are young and peppy. His are 70 years old. I can not stand such a life and I do not want a man for a husband who has no sense of honor. If I go to my people, refusing to share his home, would it be desertion?

POLLY.

It would be desertion of a cause in a crisis, Polly. Do you want to do that? If you are intelligent, and you seem to be, you certainly know that the past year has been one to tell the grandchildren about on winter's nights in the future. No pioneer in his covered wagon ever knew greater stress or hid greater anxiety than the average man in his just past terrible year. Your man is just one of thousands whose promises and dreams had to be temporarily forgotten. Some of those men have had understanding wives to see them safely through. Some have been nagged to the breaking point. Your man has not had much help from you, has he? And his pride must be pretty well covered with dust. Suppose you put yourself in your husband's place, instead of sitting so surely and uncompromisingly in your own, looking on? Has his business prospered? If so, he must be a pawnbroker, as they are about the only ones who felt a boom the past year!

Start now to be a wife instead of a slave driver. Stop thinking about the letter of the law and think a bit about the spirit of it. Your husband was eager to marry because he loved you. He sincerely believed that in six months everything would be bright. With thousands of others he was wrong. Should he be called names for that? Should he be deserted and shamed and hurt? Do show a little heart. The men who lost their jobs were not deserted by their wives. The wives even went to work to help them out. You will get your home. But it is not so easy to win again the confidence and love of a man who has been hurt beyond feeling and disillusioned beyond repair. Do a little thinking—about the other fellow!

Dare INTERPRETS the MODE

An aviatrix suit of fleece-lined blue wool trimmed with black leather. (Courtesy of Hermes, Paris.)

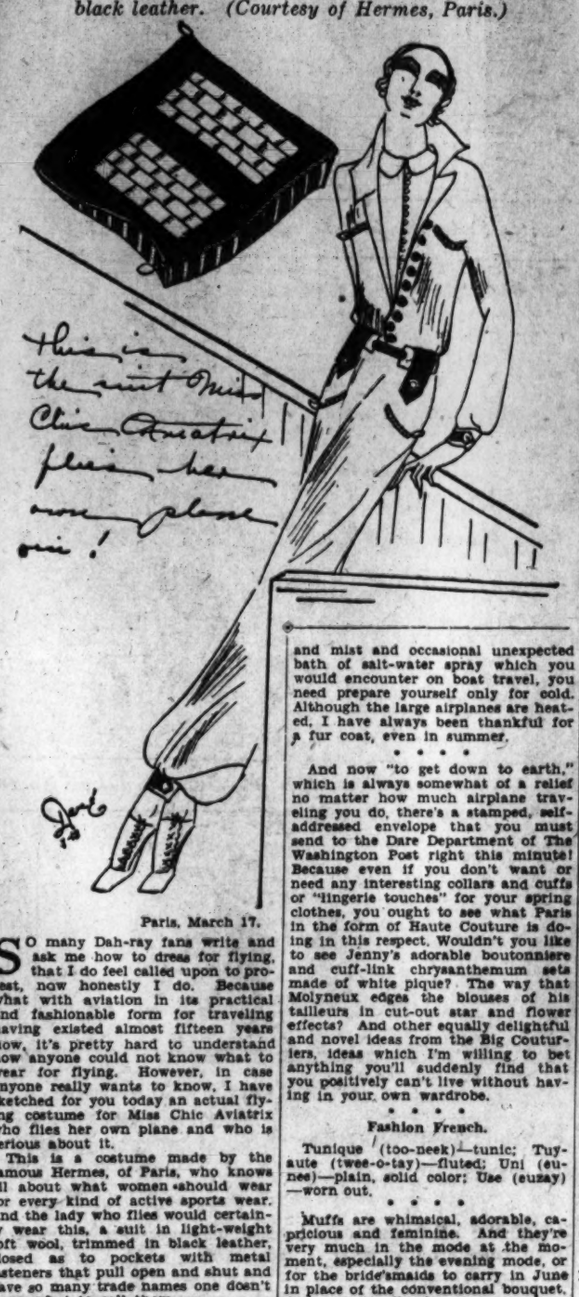

Paris, March 17.

SO many Dah-ray fans write and ask me how to dress for flying, that I do feel called upon to protest, now honestly I do. Because what with aviation in its practical and fashionable form for traveling having existed almost fifteen years now, it's pretty hard to understand how anyone could not know what to wear for flying. However, in case anyone really wants to know, I have sketched for you today an actual flying costume for Miss Chic Aviatrix who flies her own plane and who is serious about it.

This is a costume made by the famous Hermes, of Paris, who knows all about what women should wear for every kind of active sports wear. And the lady who flies would certainly wear this, a suit in light-weight soft wool, trimmed in black leather, closed as to pockets with metal fasteners that pull open and shut and have so many trade names one doesn't know what to call them.

Then I have sketched a large leather hand bag also with these mechanical fastenings, which she carries in the plane with her, because it closes up completely and is of strong enough leather so that she can toss it around if she feels so inclined. I'll spare you sketching the helmet, which even Mr. Hermes has not yet been able to convert into anything smarter than the goggled helmet that both aviators and aviatrices wear.

But if you're not really flying your own machine "airplane wear" means nothing more or less than anything you happen to be wearing when you step aboard the plane. In the place of dirt and dust which you would encounter in train travel, rain and sleet and mist and occasional unexpected bath of salt-water spray which you would encounter on boat travel, you need prepare yourself only for cold. Although the large airplanes are heated, I have always been thankful for a fur coat, even in summer.

• • • •

And now "to get down to earth," which is always somewhat of a relief no matter how much airplane traveling you do, there's a stamped, self-addressed envelope that you must send to the Dare Department of The Washington Post right this minute! Because even if you don't want or need any interesting collars and cuffs or "lingerie touches" for your spring clothes, you ought to see what Paris in the form of Haute Couture is doing in this respect. Wouldn't you like to see Jenny's adorable boutonniere and cuff-link chrysanthemum sets made of white pique? The way that Molyneux edges the blouses of his tailleurs in cut-out star and flower effects? And other equally delightful and novel ideas from the Big Couturiers, ideas which I'm willing to bet anything you'll suddenly find that you positively can't live without having in your own wardrobe.

• • • •

Fashion French.

Tunique (too-neek)—tunic; Tuyaute (twee-o-tay)—fluted; Uni (eu-nee)—plain, solid color; Use (euzay)—worn out.

• • • •

Muffs are whimsical, adorable, capricious and feminine. And they're very much in the mode at the moment, especially the evening mode, or for the bride's-maids to carry in June in place of the conventional bouquet. And occasionally for summer afternoon wear of the flowered chiffon lace and georgette variety.

Needless to say, the summer muff hasn't the slightest relation to the winter muff in utility. Its sole use is decorative, and as such it certainly fills the bill. Think of the new muffs as you do of fans, frilly, lacy sunshades, and flower corsages and you'll understand what is meant by muffs when you see them written about in fashion articles.

• • • •

There is always something of interest to you in Dare's weekly fashion letter. It always appears in Sunday's Washington Post.

Au revoir!

(Copyright, 1931.)

Indoor and Outdoor Gardens

By JANE LESLIE KIFT

SUMMER FLOWERING BULBS.

A GARDEN is never complete without at least a few hardy lilies. These bulbs do exceedingly well in the herbaceous border. The bulbs are available in the early spring.

The main reason why it is well to plant any of these bulbs among your perennials is that the tall-growing plants will provide them with the shade so necessary to their welfare.

Most of the dealers tell us that all hardy lilies should be planted from 6 to 8 inches deep. This does not include the Japanese varieties, which must be set much deeper. Some Japanese varieties must be set 12 inches under the soil.

When planting any lily bulb, always remember to envelope it with sand. This will prevent any injury from worms or even moles, which are a menace to a bulb garden. Young rabbits also frequently gnaw an unprotected bulb.

Never use fresh manure in the soil where you are planting bulbs, and never permit any manure to come into direct contact with the bulbs. Manure should be placed 5 inches below the growing end of the bulb.

And now for a bit of information which so many amateurs fail to understand. All loose-petaled bulbs should be planted on their side instead of being set upright.

When looking over the catalogues, which this year have been so carefully prepared, do not fail to note what is said about the Regal lily and the auratum or gold-banded lily of Japan. The Regal lily grows 5 feet high, producing an abundance of large, beautiful flowers, the centers of which are flushed with bright golden yellow, shading off to creamy white. Externally the flowers are streaked with brown and shaded a delightful, pearly tint. This lily must be set about nine inches deep. It commences flowering in July.

(Copyright, 1931.)

IS YOUR CYCLAMEN

Producing fewer and fewer blooms? That is a sign that the time is drawing near for its period of rest. It is also a sign to the experienced gardener to change his method of caring for the plant. If you would like the benefit of expert advice on this subject, write, inclosing a self-addressed, stamped envelope, to

JANE LESLIE KIFT
Care of The Washington Post.

All readers' questions on growing and care of indoor and outdoor flowers and floral decorations for social functions will be answered by Miss Kift, directly in this column if addressed in care of The Washington Post, or directly to readers if a self-addressed, stamped envelope is supplied.

Lace Flatters the Larger Woman

$59.50

We've seldom seen a smarter dinner and evening frock than this Lanvin copy with blouse of beige lace contrasting with the black skirt and jacket.

Other lace frocks
$25 to $79.50

Jelleff's Salon Gown Shop—Second Floor.

At the Carlton Hotel!—
Fashions from Jelleff's will be displayed at the Carlton Hotel during the luncheon hour Wednesdays.

The New Jelleff's

IN THE PLAYHOUSE

By JOHN J. DALY

MR. S. E. Cochran—the initials are not for South East—is just back from his annual pilgrimage to New York, where he went in search of a leading man for the National Theater Players. Like the Northwest Mounted, he got his man, too; but the formal announcement will not be made until Sunday papers are off the presses.

• • • •

Philip Merivale does a splendid job in "Dr. Harmer," the play at the Belasco, and Sir Arthur Wing Pinero, who wrote the piece, injected some magnificent moments in the script. However that may be, a false first night final curtain sent the whole works off key so that no one seemed to know just what it was all about. By this time it should be all straightened out.

• • • •

Tomorrow afternoon at 4:30 the town fathers will welcome the return of Mr. Burton Holmes, the well-known travelogue artist, who brings his latest pictures of Rome to the National Theater. In Washington, Mr. Holmes is always under the auspices of Col. C. DeForrest Chandler, one of the first Army aviators and balloonists, the man who established College Park as a Government flying field.

• • • •

This same Col. Chandler, by the by, a picture enthusiast of the first water, was down in the National Theater looking over "Trader Horn," the film playing there this week. During one of the intermissions the colonel told of a little gathering where the real Trader Horn was recounting some of his experiences in the African jungle—and the wild animals he had seen. One of the guests, out of a clear sky, asked: "Did you ever have delirium tremens?" and when Trader Horn answered in the negative the guest said: "Well, you haven't seen anything!"

• • • •

Channing Pollock, author of "The Fool" and other plays, and once a poor hard-working dramatic critic here in Washington, has launched his latest—and some say his greatest—play on the New York boards. It is called "The House Beautiful." The essence of the play is expressed by the heroine in one speech: "I think life is beautiful and grand and romantic, and maybe it is—all around the very people who think it's ugly and sordid and prosy. What's prosy about doing your job, and loving your husband, and sitting with his hand in yours through the long twilight evenings?" If the play goes at all, it should have the support of all the realtors now getting ready for the spring crop of brides and grooms.

• • • •

Incidentally, Channing Pollock was weaned away from this newspaper some 30 years ago to do advance publicity for a play in which Jefferson De Angelis was starred. The other day, in New York, Jefferson De Angelis was trying to recall the name of his former associate. By the association of ideas, it was recalled that the erstwhile advance agent had written "The Fool." Mr. De Angelis shook his head: "Yes," he said, "and thereby proved himself the wisest playwright in America." The play reaped a harvest of $2,000,000.

• • • •

Mr. Jimmie Lake, the guardian of the girlie-girlie shows on the street of so many pleasant memories, has gone back to the old fashioned bally-hoo that once put Boston town on the burlesque map. After reading the present effusions, appearing in the ad columns, the consensus of opinion is that Mr. Lake, if the show business ever departs from our midst, will do well in the advertising game.

• • • •

Last night Broadway saw "Wunder Bar," the Morris Gest production with Al. Jolson starred—and Broadway first-nighters paid $25.00 a seat for the same show Washingtonians got at the usual $4 top. In calling attention to this, Mr. Stoddard Taylor, manager of the Belasco, tells of another bargain on the way—"Street Scene," coming to his house next week.

• • • •

While Lafayette Square turns the spot-light on a slice of New York life, the National Theater will go historic with the Theater Guild's production of "Elizabeth, the Queen," Lynn Fontanne in the title role.

Band Concert

United States Marine Band Orchestra.
Auditorium Marine Barracks at 8 p. m.

Overture, "A May Festival." Arthur Norton Wright
(First performance.)
Violin solo, "Symphony Espagnole." Edouard Lalo
Allegro non troppo.
Adante.
Finale-rondo.
Musician William F. Santelmann.
"A Victory Ball" ..... Ernest Schelling
Symphony No. 2 in D Major, opus 73. Johannes Brahms
Allegro non troppo.
Adagio non troppo.
Allegretto grazioso, quasi andantino.
Presto.
Finale, allegro con spirito.
"The Star-Spangled Banner."

RADIO PROGRAMS

WEDNESDAY, MARCH 18.

LOCAL STATIONS.

(Eastern Standard Time.)

WRC—National Broadcasting Co. (316 Meters, 950 Kilocycles.)

6:45 a. m.—Health Exercises.
8:00 a. m.—Gene and Glenn.
8:15 a. m.—Morning Devotions.
8:30 a. m.—Cheerio.
9:00 a. m.—U. S. Army Band.
9:15 a. m.—Orchestra, with Soloist.
9:45 a. m.—A. & P. Foods. Col. Goodbody.
10:00 a. m.—National Home Hour.
11:00 a. m.—Health Talk.
11:15 a. m.—Radio Household Institute.
11:45 a. m.—Sweet and Low Down.
12:00 (noon)—On Wings of Song.
12:30 p. m.—National Farm and Home Hour.
1:30 p. m.—Blue Blazers.
2:00 p. m.—Organ Recital.
2:30 p. m.—Talk by George L. Stillman.
2:45 p. m.—Melody Three.
3:00 p. m.—"Mammy Stories," by Lucine Finch.
3:15 p. m.—Good Neighbor Hour.
3:30 p. m.—Radio Play Bill.
4:00 p. m.—Eastman School Symphony Orchestra.
4:30 p. m.—Mabel Wayne Orchestra.
4:45 p. m.—"Keeping Workers at Work," by Col. Arthur Woods.
5:00 p. m.—Lady Next Door.
5:30 p. m.—"Famous Paintings in Many Lands," by Alice Hutchins Drake.
5:45 p. m.—Tea Timers.
6:00 p. m.—News Resume.
6:00 p. m.—Program Commemration of the Birth of Grover Cleveland.
6:15 p. m.—Songs of the Old South.
6:45 p. m.—Uncle Abe and David.
7:00 p. m.—Amos 'n' Andy.
7:15 p. m.—Studebaker Radiotone Quartet.
7:30 p. m.—Mme. Frances Alda.
7:45 p. m.—"Back of the News in Washington," by William Hard.
8:00 p. m.—Bobby Jones Golf Chat.
8:15 p. m.—Radiotron Varieties.
8:30 p. m.—Mobiloil Concert.
9:00 p. m.—Halsey Stuart Program.
9:30 p. m.—Palmolive Hour.
10:30 p. m.—Coca Cola Program. Sir Hubert Wilkins.
11:00 p. m.—"Voices of Radio Digest," by Nelle Revell.
11:16 p. m.—Vincent Lopez Orchestra.
12:00 (midnight)—Florence Richardson's Orchestra.
12:30-1:00 a. m.—Palais d'Or Orchestra.

WMAL—Columbia Broadcasting System. (475.9 Meters, 630 Kilocycles.)

8:00 a. m.—Religious Service.
8:15 a. m.—Brad and Al.
8:30 a. m.—Tony's Scrap Book.
8:45 a. m.—Newsy Jingles.
9:00 a. m.—Something for Every One.
9:30 a. m.—Reducing Hints.
9:45 a. m.—Personalities.
10:00 a. m.—Blue Star Kitchen.
10:15 a. m.—Melody Parade.
10:30 a. m.—Home Efficiency.
10:45 a. m.—Sewing Circle.
11:00 a. m.—Ida Bailey Allen.
11:15 a. m.—Ben and Helen.
11:30 a. m.—Lenten Bible Study Hour. Dr. Joseph R. Sizoo.
12:30 p. m.—Cream Program.
12:45 p. m.—Revue.
1:00 p. m.—Lotus Orchestra.
1:30 p. m.—Barclay Orchestra.
2:00 p. m.—Barbara Maurel, contralto, and Crane Calder, bass.
2:30 p. m.—School of the Air. "House of Seven Gables."
3:00 p. m.—Saion Orchestra.
3:30 p. m.—Syncopated Silhouettes.
4:00 p. m.—U. S. Navy Band.
5:00 p. m.—Primer for Town Farmers.
5:15 p. m.—Asbury Park Orchestra.
5:15 p. m.—Burrus Williams, pianist.
5:30 p. m.—Male Quartet.
5:40 p. m.—Candy Contest.
5:45 p. m.—News Flashes.
6:00 p. m.—Bill Schudt's Going to Press.
6:15 p. m.—Emergency Employment Committee Speaker.
6:22 p. m.—Winegar's Orchestra.
6:45 p. m.—Metropolitan Quartet, directed by Flora McGill Keefer.
7:00 p. m.—Morton Downey.
7:15 p. m.—Park Central Orchestra.
7:30 p. m.—Smith Brothers.
7:45 p. m.—Daddy and Rollo.
8:00 p. m.—Arthur Pryor's Military Band.
8:15 p. m.—Barbershop Quartet.
8:30 p. m.—Musical Cocktail. Charles Rogers.
9:00 p. m.—Fast Freight.
9:30 p. m.—Savino Tone Pictures.
10:00 p. m.—Talk on First Aid.
10:15 p. m.—Gypsy Trail.
10:30 p. m.—Rachel Morton, soprano.
11:00 p. m.—Swanee Syncopators.
12:01 a. m.—St. Moritz Orchestra.
12:30-1:00 a. m.—Nocturne: Ann Leaf.

WOL—American Broadcasting Co. (229 Meters, 1,310 Kilocycles.)

7:30 a. m.—Musical Clock.
8:00 a. m.—Chimes.
8:10 a. m.—Musical Clock.
10:00 a. m.—Peggy Clarke's Chat.
10:30 a. m.—Public Service Man.
10:50 a. m.—Requests.
12:10 p. m.—Lenten Services.
12:30 p. m.—Paul D. Gable, organist.
2:30 p. m.—Good Afternoon.
3:45 p. m.—Dee Shannon, impersonator.
4:00 p. m.—Jerry Jernigan, pianist.
4:16 p. m.—Waltz Time.
4:30 p. m.—Alvin Thaden and His Uke.
4:45 p. m.—Variety Hour.
5:00 p. m.—March of Music.
5:15 p. m.—Edward Dawson, pianist.
5:30 p. m.—Opportunities.
6:00 p. m.—Sarah Carrick.
6:15 p. m.—Entertainers.
6:30 p. m.—Aerial Columnist.
6:40 p. m.—Musical Program, Wilson Teachers' College.
7:00 p. m.—Dinner Music.
7:20 p. m.—News Flashes.
7:30 p. m.—George F. Harper, tenor; Elisabeth Gardner Coombs, pianist.

WJSV—Independent Publishing Co. (265 Meters, 1,460 Kilocycles.)

9:00 a. m.—Down South.
9:05 a. m.—Margaret Bee.
9:20 a. m.—Weather Report.
9:40 a. m.—Hints to Housewives.
9:45 a. m.—Egg Dishes.
10:05 a. m.—Style Talk.
10:30 a. m.—Business and Professional Women's Club.
11:00 a. m.—Sacred Hour.
12:05 p. m.—National Farm News.
12:15 p. m.—Fairfax County Agricultural Program.
12:45 p. m.—Musicale.
2:00 p. m.—Dorothy Finch King, soprano.
3:00 p. m.—Melodic Moment.
3:30 p. m.—Bob and David.
4:30 p. m.—Smile Children.
5:00 p. m.—Science and History.
5:15 p. m.—Along Route Fifty.
6:00 p. m.—News Resume.
6:15 p. m.—Classified Hour.
7:00 p. m.—Blue Ridge Mountaineers.
7:30 p. m.—Washington Orchestra.
8:00 p. m.—Rebla De Saze.
8:15 p. m.—Sons of American Revolution.
9:15 p. m.—Jimmy Harbison.
9:45 p. m.—Don Wyman.
10:00 p. m.—Melody Three.
10:30 p. m.—Emery Dousherty Orchestra.

WBAL—Baltimore—1,060 Kilocycles.

7:30 a. m.—Rise and Shine.
8:00 a. m.—On the 8:15.
8:15 a. m.—Sunbirds.
8:30 a. m.—Musicale.
8:45 a. m.—A. & P. Program.
9:00 a. m.—U. S. Army Band.
9:30 a. m.—Three Little Maids.
9:45 a. m.—Miracles of Magnolia.
10:00 a. m.—Mary Hale Martin, Household Period.
10:15 a. m.—Dance Miniatures.
10:30 a. m.—Betty Crocker Home Service.
10:45 a. m.—Dance Miniatures.
11:00 a. m.—Mrs. A. M. Goudiss.
11:30 a. m.—Organ Melodies.

Program Highlights

11:30 a. m.—(WMAL) Lenten Bible Study Hour.

3:30 p. m.—(WRC) Radio Play Bill.

7:15 p. m.—(WRC) Radiotone Quartet.

8:30 p. m.—(WMAL) Interview with Charles "Buddy" Rogers.

8:30 p. m.—(WRC) Howard Marsh, tenor.

9:30 p. m.—(WBAL) Pleasure Hour—May Questelle.

9:30 p. m.—(WRC) Olive Palmer and Paul Oliver.

10:30 p. m.—(WMAL) Rachel Morton, soprano.

12:00 (non)—Noontime Tunes.
12:30 p. m.—Farm and Home Hour.
1:30 p. m.—The Arundels.
2:00 p. m.—Piano Moods.
2:15 p. m.—Radio Moment with Famous Plays.
2:30 p. m.—Nevin Fischer, pianist.
2:45 p. m.—Sisters of the Skillet.
3:00 p. m.—Edna Wallace Hopper.
3:15 p. m.—Refrain Revue.
3:30 p. m.—Evening Stars.

760 Kilocycles — Synchronized Operation WBAL-WJZ (Tune WBAL on WJZ Dial Setting.
4:00-12:00 p. m.—Programs same as WJZ.

W3XK—Jenkins Television Station. (2,065 Kilocycles.)
7:00-8:00 p. m.—Silhouette and Halftone Pictures.
9:00-10:00 p. m.—Halftone Pictures.

CHAIN STATIONS.

(Associated Press.)

Programs in Eastern standard time. P. M. unless otherwise indicated.

454.3—WEAF New York—660 (NBC Chain).

6:45—Uncle Abe and David.
7:00—Boswell Sisters.
7:15—Science Talk.
7:30—Alda and La Forge.
7:45—Back of the News.
8:00—Bobby Jones.
8:15—Varieties. Buzz Baer.
8:30—Nathaniel Shilkret Orchestra.
9:00—Old Counselor.
9:15—Olive Palmer.
10:30—Radio Interviews.
11:00—Nellie Revell.
11:15—Lopez Orchestra.
12:00—Dance Hour.

348.6—WABC New York—860 (CBS Chain).

7:00—Morton Downey.
7:15—Serenaders; Musical Aviators.
7:30—Evangeline Adams.
7:45—Daddy and Rollo.
8:00—The Columbians; Topics in Brief.
8:15—Barbershop Singers.
8:30—Musical Cocktail.
9:00—Fast Freight.
9:30—Savino Tone Pictures.
10:00—Talk on First Aid.
10:15—Gypsy Trail.
10:30—Columbian Concert.
11:00—Guy Lombardo Orchestra.
11:30—Johnson's Orchestra.

394.5—WJZ New York—760 (NBC Chain).

6:00—Raising Junior.
6:15—Gondoliers.
6:30—Gloria Gay.
6:45—Topics in Brief.
7:00—Amos 'n' Andy.
7:15—Edward Rambler.
7:30—Phil Cook.
7:45—The Brothers.
8:00—Mellotones.
8:15—Saki Get Rich.
8:30—Crusaders.
9:00—Wayside Inn.
9:30—Pleasure Hour.
10:30—Clara, Lu and Em.
10:45—Poems.
11:00—Slumber Hour; Amos 'n' Andy.
11:15—Pleasure Hour.

282.8—WTIC Hartford—1,060.

7:00—Strings.
7:30—Hank Keene.
8:00—WEAF.
9:00—Jesse Crawford.
9:30—WEAF.
11:00—News; Madcaps.

422.3—WOR Newark—710.

6:00—Uncle Don.
6:30—Sports Program.
6:45—Orchestra.
7:15—The Crafters.
7:30—Sponsored Program.
7:45—Musicians.
8:00—Orchestras.
9:00—Gypsies.
9:30—Highlanders.
10:00—Tales; Strings.
10:45—Globe Trotter.

305.9—KDKA Pittsburgh—980.

6:45—WJZ.
7:15—Sweetness.
7:30—WJZ.
8:00—Features.
8:30—WJZ.
9:00—Television.
9:30—WJZ.
11:00—Sports; Orchestra.

379.5—WGY Schenectady—790.

6:45—WEAF.
7:00—Feature Hour.
8:00—WEAF.
8:15—WEAF.
11:30—Dance Hour.

428.5—WLW Cincinnati—700.

6:30—Melodists.
6:45—WJZ.
7:15—Jolly Time.
7:30—WJZ.
8:00—Sponsored Program.
8:30—Buddy Boys.
9:00—Concert.
9:30—WJZ.
10:30—Variety.
10:45—Bob Newhall.
11:00—Variety (1½ hours).

405.5—WSB—740.

7:00—WEAF.
7:15—Sponsored Program.
7:30—WJZ.
7:45—Sponsored Program.
8:00—WEAF.
8:15—Sponsored Program.
9:00—WEAF.
11:15—WJZ.

461.3—WSM Nashville—650.

7:00—News; Orchestra.
8:00—WEAF.
8:30—Sponsored Program.
9:45—Orchestra.
9:00—WEAF.
11:00—WJZ.

270—WRVA Richmond—1,110.

6:00—Arcadians.
6:30—WJZ.
7:15—Blenders; Concert.
8:00—Fine Club.
9:00—WEAF.
9:30—WJZ.
10:30—WEAF.

WORK ON BRIDGE

THE RIGHT FINESSE.

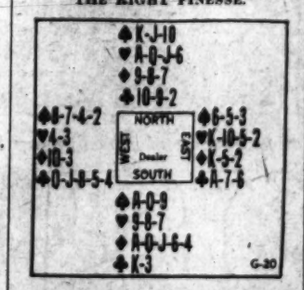

With the above hand at Auction Bridge, the bidding doubtless would be: South one No Trump followed by three passes.

At Contract Bridge South bid one No Trump, West passed, and North bid three No Trumps; the hand also could have been bid: South two Diamonds, West pass, North two Hearts, East pass, South two No Trumps, West pass, North three No Trumps.

Playing with South as a No Trump Declarer, West led the Five of Clubs. East played the Ace and returned the suit, South winning the second trick and West playing the four. With the lead in the South hand and dummy's hearts affording a tempting opportunity for finesse, South led that suit and lost the finesse to East. Of course East then led another Club and the game was saved by the adversaries who won four club tricks and one heart.

This need not have happened. As a result of the first two tricks, the Declarer knew that three Clubs were left in the West hand and one in the East, so if before Declarer gathered nine tricks, either adverse hand obtained the lead as a result of a Heart or a Diamond finesse, game would be saved. The Declarer could count three Spade tricks and one Club, in addition to his two red Aces; he needed three more tricks for game. If the Heart finesse should win, those tricks might not be obtainable as the Hearts might not break, even with the King in the West hand. In that event, without the Diamond finesse, Declarer would win three Hearts, three Spades, one Diamond and one Club; but should the Diamond finesse succeed, it would be easy for Declarer to repeat it and almost surely go game. Therefore the Heart finesse should have been cast to one side, a Spade led, taken in dummy and a Diamond led, the finesse being taken in closed hand. Another Spade taken in dummy and a second Diamond finesse would spell three Spade tricks, one Heart, five Diamonds and one Club—a total of ten tricks.

(Copyright, 1931.)

What Today Means to You

By MARY BLAKE

"PISCES."

IF March 18 is your birthday, the best hours for you on this date are from 11:15 a. m. to 1 p. m., from 4 p. m. to 6:30 p. m., and from 9 p. m. to 10 p. m. The danger hours are from 8:30 a. m. to 10:30 a. m., and from 7 p. m. to 8:15 p. m.

The planetary aspects of March 18 are favorable for commercial enterprise, but are unsatisfactory so far as social life is concerned. After sunset, conditions improve and augur a more restful and less energetic atmosphere. Guard against impulsive words and deeds!

A child born on this March 18 will be self-reliant and concentrated. It will always know what it wants, and go after it with vim and confidence. It will be affectionate, clean minded, energetic and unselfish. As a lover it will always be constant.

If your birthday falls on March 18, you lack concentration and scatter rather than focus. You promise, if this line of action be uncurbed, to become a jack of all trades and a master of none. In this highly specialized age, it behooves you to settle on that which you can do, and would like to do best. Then bend all your energies to the prosecution of the task that you choose until success crowns your efforts.

You are rather disposed to speculate on what the future holds in store, instead of working at the job near to hand. Everything comes to those who hustle whilst they wait. You are easily discouraged, forgetting that the most outstanding successes have only been achieved after repeated failures. A setback often illumines the road to final accomplishment.

You are domesticated and home-loving and will be loyal and true, not only to your kith and kin, but to your friends. You are intellectual and fond of good reading. Although you evince an interest in sports, you take no active part in them. You are uninfluenced by others' opinions, and are not much of a stickler for conventionalities, and gossip or scandal is anathema to you.

Successful people born March 18:

1—William Duer, statesman.

2—John C. Calhoun, Vice President under John Q. Adams and Andrew Jackson.

3—Grover Cleveland, twenty-second and twenty-fourth President of the United States.

4—J. Phelps Stokes, Socialist.

5—Nathaniel G. Herreshoff, boat designer.

(Copyright, 1931.)

YOUR NAME — WHAT DOES IT MEAN?

By HARRY A. DEFERRARI, Ph. D.

A READER wishes to know why the name "Ford' is so frequently borne by English families. It will be recalled that a large number of English family names were given because they identified persons by pointing out their places of residence. It is natural that the conveniences offered by a ford or river crossing should attract people to live in its close neighborhood. The familiarity of the family name is thus obviously explained. There is evidence that in some cases the persons who originally bore this name occupied official positions as caretakers and supervisors of fords. This name occurs with great frequency in the earliest English records. The Hundred Rolls mentions a certain Richard de la Forde and a William de la Forde. An English document of the year 1313 bears the name of Peter ate Ford.

The family name "Maloney" (also spelled "Molony," "Malowney," &c.) is the modern form of the original Irish "O Maoldhomhnaigh," which means "the descendant of Maoldomhnaigh." The personal name "Maoldomhnaigh" means "he who is devoted to the church" or "he who is devoted to Sunday." This family name appears to have originated in County Clare. At the present time it is very common throughout Munster.

The family name "Roth" (also spelled "Rothe") has come down to us from two main sources. In many cases it is derived from "Hrodo," an old Germanic personal name meaning "fame." Not infrequently it means "red," and was first applied to persons with red hair. A certain Heinrich der Roche is mentioned in a German document of the year 1263.

Watch this column every day. Your name will appear here.

(Copyright, 1931.)

Helping the Homemaker

By LOUISE BENNETT WEAVER.

Tomato Dressing for Salad.

Breakfast.

Stewed Prunes Chilled
Cooked Corn Meal Mush and Milk
Buttered Toast Broiled Bacon
Coffee

Luncheon.

Pineapple and Cheese Salad
Bread Butter
Fruit Gingerbread and Tea

Dinner.

Broiled Lamb Chops
Buttered New Potatoes
Creamed Green Beans
Bread Butter
Head Lettuce and Tomato Dressing
Lemon Cream Pie Coffee

Fruit Gingerbread.

1-3 cup fat
1 cup light brown sugar
1 cup sweet milk or water.
2 eggs
½ cup molasses
1 cup raisins
½ cup broken nuts
2½ cups flour
1 teaspoon soda
1 teaspoon baking powder
¼ teaspoon salt

Cream fat and sugar. Add rest of ingredients and beat two minutes. Pour into shallow pan lined with waxed paper. Bake 30 minutes in a moderately slow oven. Serve warm or cold.

Tomato Dressing.

2 tablespoons butter
3 tablespoons flour
½ teaspoon salt
¼ teaspoon dry mustard
¼ teaspoon paprika
¼ teaspoon celery salt
½ cup tomato pulp or paste
1-3 teaspoon white pepper
3 tablespoons sugar
1 egg
4 tablespoons vinegar

Melt butter in upper part of double boiler. Add flour and seasonings and add tomato, egg, sugar and vinegar. Stir constantly until dressing thickens. Beat well and chill. Serve on head lettuce or tomato salads.

Lemon Filling for Pie.

3 egg yolks
1 cup sugar
5 tablespoons flour
¼ tablespoon salt
1-3 cup lemon juice
1½ cups water
3 egg whites, beaten

Beat yolks and add sugar, flour and salt. Add lemon juice and water. Cook in double boiler until thick and creamy. Stir frequently. Fold in egg whites and pour into baked shell. Cool and serve.

To cool a pie quickly as soon as it comes from the oven, place it on a colander and the air can circulate under it so that it will cool quickly.

Today's Happenings

Meeting—Dahlgren Terrace Citizens Association, 8 p. m., Social Oyster Club, Twelfth street and Rhode Island avenue.

Luncheon—Lambda Chi Alpha, 12:30 p. m., Houston Hotel.

Luncheon—The Exchange Club, 12:30 p. m., Carlton Hotel.

Luncheon—Soroptimist Club, 1 p. m., Lafayette Hotel.

Meeting—Board of Education, 3:30 p. m., Franklin Building.

Meeting—Joint committee on public schools, 8 p. m., Y. M. C. A. Building.

Meeting—Federal Bar Association, 8 p. m., University Club.

Meeting—The Washington Passenger Association, 7:30 p. m., Cairo Hotel.

Meeting—District of Columbia Society, Sons of the American Revolution, 8 p. m., Mayflower Hotel.

Debate—Brotherhood, Washington Hebrew Congregation, 8 p. m., Eighth street temple.

Supper—Executive board of the American Civic Association, 7:30 p. m., Willard Hotel.

Dinner—Community Drama Guild, 7 p. m., Y. W. C. A. Building.

Address—Louis Untermeyer, National Forum Series, 8 p. m., Jewish Community Center.

Meeting—Ben W. Murich Home and School Association, 8 p. m., Ben W. Murch School.

Meeting—Washington Society of Engineers, 8:15 p. m., Cosmos Club.

Meeting—Washington Philatelic Society, 8 p. m., 1518 K street northwest.

Kotex really fits
. . . and it offers you lasting sanitary protection

Kotex absorbs laterally, which makes it soft, not only at first, but during hours of use.

IN HOSPITALS . . .
1 The Kotex absorbent is the identical material used by surgeons in 85% of the country's leading hospitals.
2 *Kotex is soft* . . . . Not merely an apparent softness, that soon packs into chafing hardness. But a delicate, lasting softness.
3 *Can be worn on either side* with equal comfort. No embarrassment.
4 *Disposable*, instantly, completely.
Regular Kotex—45c for 12
Kotex Super-Size—65c for 12

TO get the utmost from sanitary protection, it should offer you mental comfort as well as physical. Kotex does. It provides real peace of mind. It is shaped to fit inconspicuously, so that you may wear the filmiest of gowns without a thought of self-consciousness. Not only that, but Kotex absorbs scientifically.

Lateral absorption

As you probably know, Kotex absorbs by test five times more than the finest of surgical cotton, and the *way* it absorbs is important—"lateral absorption"—a process which makes the pad effective, not in just one area, but over the entire surface.

The long, delicate fibers of Cellucotton (not cotton) absorbent wadding, of which Kotex is made, serve to carry moisture swiftly away from one area, leaving the protective surface delicate and comfortable for hours. Its layer construction permits perfect adjustment.

Kotex may be worn on either side with equal protection. There is no chance of getting it wrongly adjusted, no possibility of embarrassment.

Because of the delicate fibers which make up its filler, and because of the scientific way in which it absorbs, Kotex is soft, not only at first, but all through use. It is treated to deodorize. And it is disposable, you know, quickly, easily. Specify Kotex when you are buying sanitary protection.

See the new Kotex Belt!
Brings new ideals of sanitary comfort! Woven to fit by an entirely new patented process. Firm yet light; will not curl; perfect-fitting.
(U. S. Patent No. 1770741)

KOTEX

HOW IT BEGAN

By Russ Murphy and Ray Jerusky

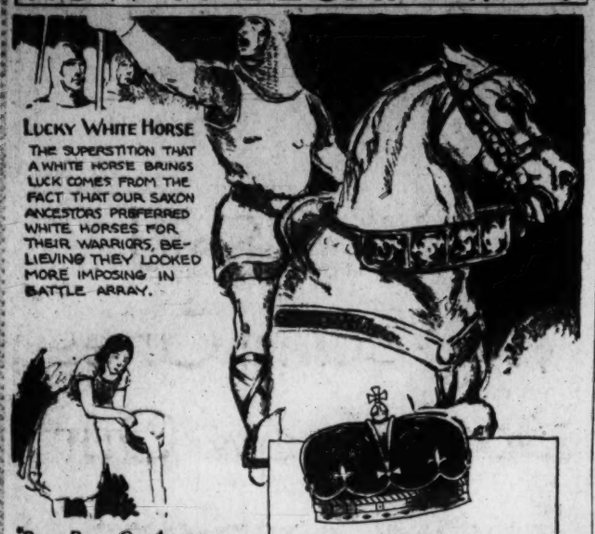
LUCKY WHITE HORSE
THE SUPERSTITION THAT A WHITE HORSE BRINGS LUCK COMES FROM THE FACT THAT OUR SAXON ANCESTORS PREFERRED WHITE HORSES FOR THEIR WARRIORS, BELIEVING THEY LOOKED MORE IMPOSING IN BATTLE ARRAY.
"RAIN, RAIN GO AWAY COME SOME OTHER WASHING DAY"
PRIMITIVE PEOPLE BELIEVED THAT BY SETTING AN EXAMPLE ON A SMALL SCALE THEY COULD INDUCE THE GODS TO DO THE SAME THING IN A LARGER WAY. SO THEY POURED WATER ON THE GROUND WHEN THEY WANTED RAIN AND EXHORTED IT TO GO AWAY WHEN THEY DIDN'T WANT IT. THIS CHILD'S VERSE SPRANG FROM THAT SUPERSTITION.
"THE KING'S GOLD CROWN
CROWNS OF LAUREL AND PALM LEAVES WERE AWARDED TO VICTORS SINCE EARLY TIMES. GRADUALLY THESE DEVELOPED INTO CROWNS OF GOLD AND JEWELS FOR RULERS, BUT WERE FIRST WORN ONLY ON OCCASIONS CELEBRATING VICTORIES IN WAR. LATER THEY BECAME INSIGNIA OF OFFICE TO BE WORN ON ALL STATE OCCASIONS.
1931 by Metropolitan Newspaper Feature Service, Inc. Great Britain rights reserved.
J. Carry Graham

TOMORROW——Bringing Home the Bacon; Bootleg Liquor; Vienna Rolls.

If you have other ideas as to HOW IT BEGAN, write to Russ Murphy, care of The Washington Post. If you want to see how some other particular custom or saying began, let Russ Murphy know and his answer will be illustrated in this series.

HOW TO KEEP WELL

By DR. W. A. EVANS

THE USE OF COUGHING.

"ABOUT 75 patients gathered in the room, the doors were closed and the concert began. For an hour and a half there was no sound but music. Near the end of the program I heard a slight cough. Only one cough in an hour and a half in a room containing 75 lungers! Would there be so few in a movie in the city?"

This quotation is taken from a book, "We Take to Bed," written by Marshall McClintock. The author, his wife and baby became infected with tuberculosis and went to Saranac for the cure. The book tells of their experiences, gives information about consumption, and tells a behind-the-scenes story of life in a sanitarium and in a resort city near which a sanitarium is located. In this instance the sanitarium is Trudeau and the resort town is Saranac.

The quotation refers to a musical program given in Trudeau. The "lungers" are patients there. The quotation is given to call attention to the uselessness of most coughing. If the patients in a sanitarium seldom need to cough, the people attending lectures, theatricals and movies can not justify themselves in the practice. Probably not one cough in 10,000 serves any useful purpose. Probably more than 99 per cent of the coughs could be restrained. And every cough in a crowd endangers those nearby. A hard cough can project the bacteria disease 10 feet, at least. Whatever the management does to make people cough less promotes business by increasing safety, comfort and pleasure.

There is an art in the suppression of a cough. Mrs. McClintock had advanced consumption, and she needed to cough sometimes to clear her bronchial tubes. The author quotes his wife as follows: "We discussed the best ways to raise. Helene insisted she had learned the trick to perfection. She could raise sometimes without coughing. 'I just feel something way down there in the bottom of my throat, and now I can get it up without all that hacking and clearing and hard work. I just sort of wiggle my throat muscles some way and it works itself up into my mouth, and I spit it out.'"

STUTTERING.

G. E. writes: In a letter which appeared in your column recently the writer asked if it were possible to cure a case of stuttering. He forgot to mention the salient point of whether or not the stutterer was left-handed. The phenomena of stuttering and left-handedness are intimately associated. The following is an abstract from an article entitled "Disability in Reading and Personality" which appeared in Howard Monographs in Education: "Jones finds that stammering is intimately associated with writing with the potentially minor hand; that one-third of those transferring from left to right handedness and one-sixth of those transferring from right to left-handedness are afflicted with stammering, whereas not more than 1 per cent of pure right or pure left-handers are afflicted."

Stuttering is somewhat prevalent among people who use the left hand in all operations except writing. I speak from personal experience because I have been one of the many unfortunates who, though naturally left-handed, has been forced to use the right hand in writing and suffer the consequences thereof. I met a person about a year ago who furnished me with the cure.

Attempts have often been made to cure left-handed stutterers by teaching them to write in the conventional manner with the left hand, but the results have been unsatisfactory. The cure lies in the intensive application of the left hand to "mirror writing" and "mirror calculating."

I am confident that if the stutterer in question happens to be left-handed he may be cured in the manner suggested. Stuttering begets self-consciousness and this begets neurosis, so that the cure becomes more difficult as time passes, but there is every hope of success provided the individual is young and his brain is still in a plastic condition.

REPLY.

A certain proportion, though a small one, of stutterers are left-handed. For them, the method is worth while.

TREATING GAS VICTIMS.

Mrs. C. P. writes: What can be done for a person who has been gassed? Can he take medicine that will heal the lungs and stop coughing?

REPLY.

It has been proved that there are no long-continued after effects of having been gassed.

On the other hand, having been gassed does not prevent a person from being infected with tubercle bacilli, causing consumption, nor with those bacteria which cause bronchitis.

(Copyright, 1931.)

Daily Cross-Word Puzzle

ACROSS.

1 Remains of cherished hopes
6 Hesitates in speaking
10 Brings near
12 Muse of lyric poetry
14 To extirpate
15 An oscillator
17 To mistake
18 He who is regarded as the first Pope of Rome
19 Dad
20 Arrived at
22 Jumped (simp. spelling)
24 Acquires
25 Violoncello
26 A score
29 One of a communistic religious sect
30 Splits
31 Oceans
32 Belonging to self
33 Rubber bands
37 Upon
38 Rock that splits readily
39 Hit
40 Actual
43 Queen of the Olympian gods
44 Native of the kingdom of which Stockholm is the capital
45 Stoats
47 Pack
48 Lateral parts

DOWN.

1 Toward the larboard side
2 Gayety
3 Fiery
4 The fifth letter (pl.)
5 Three score and ten
6 German equivalent of our "mister"
7 Macaw
8 Diminutive of "Walter"
9 Bung
10 Superficial extent
11 Situations
13 Eloquent public speaker
16 The bottom of a river
18 Magpies
21 A saint—martyred in the reign of Diocletian
22 Smallest
23 Large deer
25 Pursuit
26 Armies
27 Sifts
28 Period preceding an event
29 Ushers
31 Drudge
33 Biblical high priest
34 Goddess of peace
35 Anxieties
36 Springs that made Saratoga famous
38 Boil gently
41 Collection
42 An artificial language
43 Concealed
46 Third note

YESTERDAY'S ANSWER.

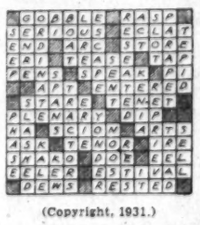

(Copyright, 1931.)

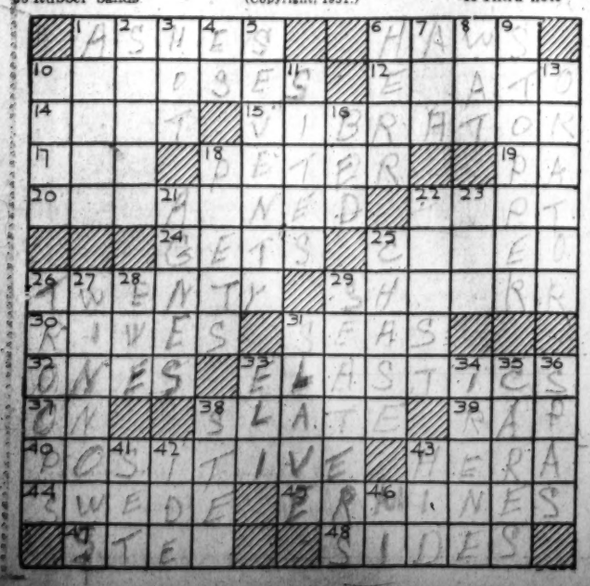

BUCK ROGERS, 2431 A. D. — Walk on Ceiling — More strange adventures in a full color page every Sunday. By Phil Nowlan and Dick Calkins

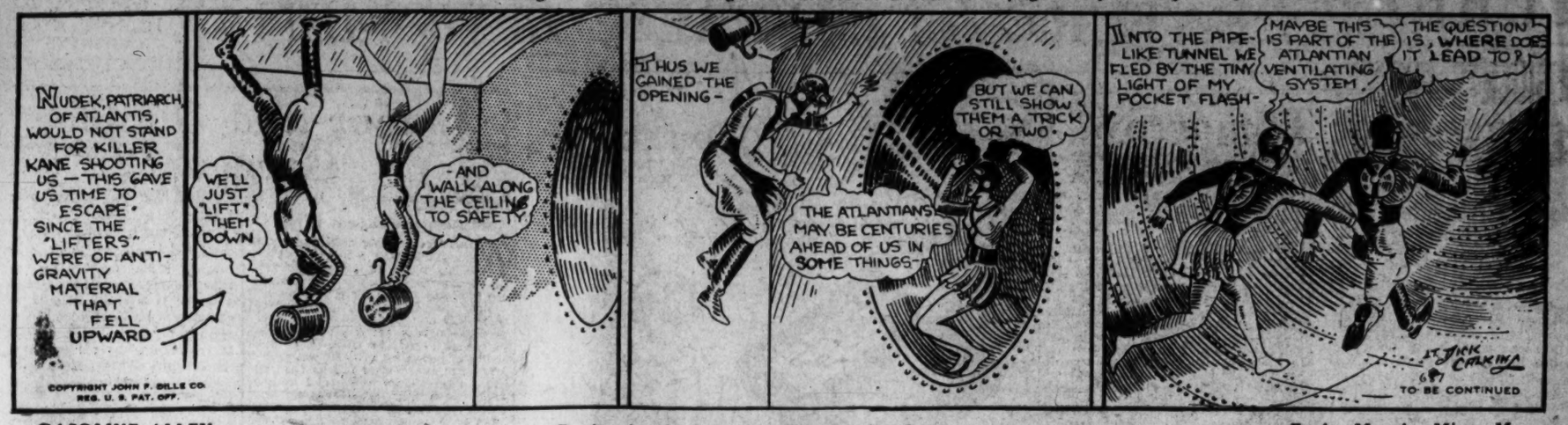
NUDEK, PATRIARCH OF ATLANTIS, WOULD NOT STAND FOR KILLER KANE SHOOTING US—THIS GAVE US TIME TO ESCAPE. SINCE THE "LIFTERS" WERE OF ANTI-GRAVITY MATERIAL THAT FELL UPWARD
WE'LL JUST "LIFT" THEM DOWN
—AND WALK ALONG THE CEILING TO SAFETY
COPYRIGHT JOHN F. DILLE CO. REG. U. S. PAT. OFF.
THUS WE GAINED THE OPENING—
BUT WE CAN STILL SHOW THEM A TRICK OR TWO.
THE ATLANTIANS MAY BE CENTURIES AHEAD OF US IN SOME THINGS—
INTO THE PIPE-LIKE TUNNEL WE FLED BY THE TINY LIGHT OF MY POCKET FLASH—
MAYBE THIS IS PART OF THE ATLANTIAN VENTILATING SYSTEM.
THE QUESTION IS, WHERE DOES IT LEAD TO?
TO BE CONTINUED

GASOLINE ALLEY — Don't miss this feature in The Sunday Post. — Eenie, Meenie, Miny, Mo

MY UNCLE WALT IS GOIN' TO ADVERTISE AN' GET US A GOOD WATCHDOG.
I CAN GET HIM ONE CHEAP.
YOU TELL HIM I KNOW JUST THE ONE AN' I'LL GET IT FOR HIM FOR HALF THAT PRICE.
WAIT, MR. WALLET.
MINE'S GOT SPITZ.
COME HEINE! AN' SHOW YOUR TEETH!
LOOK, MR. WALLET! HE'S ALMOST A BLOODHOUND
GROWL FOR HIM, SNAPPER.
MINE'S A GOOD SCRAPPER. HE'S GOT CAULIFLOWER EARS.
King
Reg. U. S. Pat. Off.; Copyright, 1931, by The Chicago Tribune.

MINUTE MOVIES — (All rights protected by the George Matthew Adams Service—Trade Mark Registered U. S. Patent Office.) — By Ed Wheelan

COMEDY FILM
LEAVE IT TO LOVE
PART TWO
THE BOY FRIEND HURRIED FROM HIS SWEETIE'S HOME TO SEE AN OLD FRIEND OF HIS FAMILY
SHE DOESN'T DARE ELOPE BUT SHE SAYS SHE'LL MARRY ME!!
IT'S A BIT UNUSUAL, MY BOY, BUT...
THE COP ON THE BEAT ALSO RECEIVED AN ODD REQUEST
WELL, O.K., IF IT WON'T TAKE LONG!
AN INSIDE ELOPEMENT
THIS WAY, GENTLEMEN, FOLLOW ME!!
SH-H...QUIET... WE MUSTN'T MAKE ANY NOISE!!
HERE WE ARE, HONEY! DID YOU WAKE UP THE COOK?
A STRANGE WEDDING
MMM-MMM-AIN'T DAT SUMPIN?!!
THEN THEY BROKE THE NEWS TO THE STERN PARENT
SO YOU SEE, DADDY, HAROLD ISN'T AS DUMB AS YOU THOUGHT—IT WAS HIS IDEA!
AND SO...
BLESS YOU, MY CHILDREN!!
MORAL: LOVE WILL ALWAYS FIND A WAY IN A GOOD SCENARIO!!
3-18

BOBBY THATCHER — The Naturalist — By George Storm

DON'T PICK THEM DAISIES SO SHORT, TUBBY
I BEEN PICKIN' 'EM ALL MY LIFE AND I GUESS THIS IS THE WAY
HE NEEDN'T THINK I'M GONNA STOMP THROUGH THIS WET GRASS ALL DAY FOR JUST A DIME!
TUBBY WON'T PICK MANY FLOWERS BUT WE BETTER GET BACK BEFORE HE GETS INTO THE WAGON AND FINDS THE LUNCH
THAT'S A SWELL GARTER SNAKE TO ADD TO MY COLLECTION. COME HERE YOU!!
(Copyright, 1931, by The Bell Syndicate, Inc.)

THE GUMPS — Follow the Gumps in the colored Comic Section of The Sunday Post. — Laugh, Clown, Laugh

THERE'S SOMETHING WRONG WITH THIS FOOD
YOU KNOW—THAT LAMB STEW IS FUNNY
YEAH?
WELL IF IT'S FUNNY—WHY AREN'T YOU LAUGHING?
SIDNEY SMITH
Reg. U. S. Pat. Off.; Copyright, 1931, by The Chicago Tribune.

WINNIE WINKLE, THE BREADWINNER — See the Winkle Family in colors in The Sunday Post. — Afterthoughts

Baby Mine
MAW SAYS SHE STOPPED TELLING HER AGE WHEN HER AGE BEGAN TO TELL ON HER.
SO YOU MADE A DATE WITH DARLING—AN'—AN' Y'KNOW HE'S MARRIED—ARE YA NUTS? DON'T Y'KNOW YOU CAN GET IN LOTS OF TROUBLE? S'POSE HIS WIFE FINDS OUT?
OH, DON'T BE SILLY! DICK DARLING'S GETTING A DIVORCE!
GEE, MAYBE AD IS RIGHT ABOUT THAT!!! EVEN THOUGH DICK DARLING IS GETTING A DIVORCE, I OUGHT NOT BE TOO QUICK TO ACCEPT HIS ATTENTIONS!!!
—AND I THOUGHT THAT PERHAPS IT WOULD BE BETTER TO WAIT UNTIL AFTER YOUR AFFAIRS ARE SETTLED BEFORE I GO OUT WITH YOU, MR. DARLING!
WELL—ER-UH—MAYBE YOU'RE RIGHT!!
DON'T BE A NUT WINNIE! YOU LIKE DICK AN' HE LIKES YOU AN' WHAT HARM CAN THERE BE IF YOU TWO GO OUT TOGETHER!
I WOULDN'T CARE WHAT ANYBODY SAID! I'D GO OUT WITH HIM IF HE ASKED ME!!!
WELL, THIS IS A FINE TIME TO TELL ME THAT, AFTER I WENT AND CANCELLED MY FIRST DATE WITH HIM!
BRANNER
MAR. 18

CURRENT EVENTS IN VIRGINIA AND MARYLAND

RESIDENTS PROTEST CEMETERY PROJECT

Montgomery Officials Delay Action on Permit as Petition Is Filed.

Montgomery County Bureau of The Post, 9103 Conn. Ave., North Chevy Chase, Md. Telephone Wisconsin 4205.

Decision on the application for a permit to establish the New Mount Olivet Cemetery at Aspen was postponed for a week yesterday by the Montgomery County Commissioners. Capt. Joseph C. Bissel, counsel to the county commissioners, and Roger J. Whiteford, associate counsel, are preparing a resolution setting forth the views of the commissioners with regard to this question.

The cemetery company is represented by former State's Attorney Robert B. Peter, jr., of Rockville and Attorney W. C. Sullivan, of Washington. Counsel has argued that the cemetery corporation has complied with all of the requirements of law and that it is entitled to the granting of the petition and that the county commissioners are required by law to grant it.

Residents of the neighborhood adjacent to the proposed cemetery have appeared before the county commissioners and opposed the granting of the permit on the ground that the opening of the cemetery would depreciate their property and subject them to the sight of funeral processions. They further claimed that water from the cemetery would drain into their wells and streams and endanger their health.

Approximately 100 residents of Rockville and its vicinity were signers of a petition asking that the county defray the hospital expenses of former Deputy Sheriff J. Stanley Gingell, of Rockville, who was critically burned Friday evening when oil which was being poured on a fire by former Policeman Laurence Clagett, at the home of the latter's mother in Poolesville, exploded, causing the death of Clagett and burning Gingell. Mr. Gingell's long and faithful service to the county was pointed out to the commissioners and they agreed to care for his expenses under provisions of the pension fund.

Six persons employed in the courthouse yesterday tendered their resignations and they were accepted by the county commissioners. Those who resigned were John Gott, Jerome Offutt, Lowry Riggs, Mary Harding, Mary Pawcett and Evelyn Boswell.

Red Cross is tackling the situation presented by drought relief in the attitude of one neighbor to another, William Davidson, manager of the Eastern area drought relief committee of the American Red Cross, told a meeting of the Montgomery County Chapter disaster relief committee yesterday in the Rockville High School. If a neighbor is in difficulties, we do not throw a sack of flour and a loaf of bread at him, he said, but sit down and patiently attempt to find out just what he needs.

Chairmen of the various communities reported on their community needs and the work they have performed. The Red Cross has expended $879 for emergency food for drought stricken in the county while waiting for definite results from its survey, it was reported.

Otto W. Anderson, county farm agent, told of the workings of the federal relief loans and explained their necessary delays because of red tape.

Miss Grace England, county Red Cross nutrition worker, who is bearing the brunt of the relief work, reported on her survey of the county public schools for the purpose of determining such children as will require provision of free lunches because of lack of funds at home. Miss England has provided means for serving lunches and other meals in several cases to more than 40 children and is continuing her survey.

Miss England is in charge of the distribution of the packages of garden seeds for drought stricken which are being distributed through community chairmen. Eighteen packages were issued yesterday at the meeting and 100 more have been ordered for distribution in the county.

Rising votes of thanks for their work in the prompt raising of 2½ times the county quota in the relief funds drive were extended to F. Barnard Welch, chairman of the committee which collected the funds; Frank B. Severance, chairman of the relief committee; Mrs. Helen P. Weston, secretary of the relief committee.

Radio addresses on the relief work in Montgomery County were made Saturday morning over Station WOR by Mrs. Mina Church Brann, president of the chapter; Mrs. Ivan C. Veld and Miss England.

Funeral services for Eugene Cissel, prominent Rockville businessman, who shot and killed himself Monday evening in a fit of despondency, will be held tomorrow afternoon at 2 o'clock at the residence. Services will be conducted by the Rev. Millard F. Kinnick, rector of the Christ Episcopal Church, Rockville. Burial will be in St. Mary's Cemetery, near Rockville.

It was revealed yesterday that Mr. Cissel was 41 years old Monday, having shot himself on his birthday. He is survived by his widow, the former Miss Cecil Tschiffely; two sons, Humphrey and Eugene Cissel, jr., and a daughter, Miss Ruth Cissel; three brothers, Albert J. Cissel, of Darnestown; R. Thomas Cissel and Humphrey Cissel, both of Washington, and two sisters, Mrs. Julian B. Waters, of Germantown, and Mrs. John T. Williams, of Kensington.

He was a native of Montgomery County and had been employed in the office of clerk to the county commissioners for a number of years before engaging in the real estate business with the firm of Cissel & Offutt. He became associated with the Title & Investment Co. of Maryland several years ago, when the real estate firm was dissolved.

Annual Federal inspection of the Service Company, First Maryland Infantry, Silver Spring unit of the Maryland National Guard, will be held tomorrow at the armory. Inspection of equipment and supplies will be made in the daytime and inspection of the men and their training will be held at night.

The inspection will be made by Col. John D. Markey for the Maryland Guard and Capt. H. H. Meyer for the War Department. Capt. Joseph C. Cissel is commanding officer of the company and First Lieut. Ward W. Waddington is second in command.

John Jennings, 81, Dies After 3 Years' Illness

Lynchburg, Va., March 17.—John Thomas Jennings, 81 years old, pioneer wholesale hardware merchant, one of the founders of the Barker-Jennings Hardware Co., died early today at his home here after three years' illness.

Mr. Jennings was a native of Charlotte County and lived here 62 years. He was a deacon of the First Baptist Church and a Mason and Shriner. His daughter, Mrs. William A. Ford, survives. Burial will take place this afternoon at 3 o'clock.

MELLON'S AID

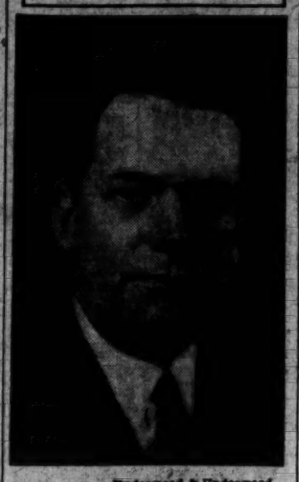

Underwood & Underwood.

ARTHUR A. BALLANTYNE
has assumed his duties as Assistant Secretary of the Treasury, succeeding Walter E. Hope.

ALEXANDRIA TO GET 2 NEW INDUSTRIES

Plants Will Provide Work for Large Number; Meetings Are Scheduled.

THE WASHINGTON POST BUREAU, 907 Prince St., Alexandria, Va. Phone Alexandria 523.

Alexandria is soon to have two new industries, according to a report made by Dan S. Hollenga, business manager of the chamber of commerce, and employment will be provided for a number of local people.

Details have been completed, according to Mr. Hollenga, for the merger of the Emerson Pump & Valve Co., which has been inactive for a number of years, and which has a large shop building on what is known as Diagonal road, and the Aresto Co., of Baltimore. Mr. Hollenga directs attention to the fact that three Alexandrians have accepted membership on the board of directors of the new company, and also to the fact that he has been notified by J. O. Kaderly that work will be started at the Emerson company plant in about two weeks with a force of approximately 40 men. This, according to Mr. Hollenga, is the first concrete result of the efforts of the chamber of commerce to bring additional industries to Alexandria.

Mr. Hollenga also stated that negotiations have been completed with G. Natoli and Vincent Schiavi for the location here of the Natoli Electric Corporation plant, in the building formerly occupied by the Tube-O-Lite Co. This new concern will engage in the manufacture of battery connectors, spark plugs and other electric appliances. The lease for the building will be signed this week, according to Mr. Hollenga, and alterations to suit the new conditions will be started shortly.

William Mosely Brown, inspector of the grand commandery of the Knights Templar in Virginia, will pay an official visit to Old Dominion Commandery No. 11, on Friday night.

Commander Ernest L. Mankin has arranged an elaborate program of entertainment and requests all members to be present in uniform.

An important meeting of the lodge will be held tonight at 7:30 o'clock in the temple.

The American Legion Auxiliary will serve an oyster supper from 5:30 to 8 o'clock tomorrow evening, in Lee Camp Hall, 806 Prince street, for the benefit of its relief treasury, as calls for help have been numerous this winter and until the annual poppy sale that auxiliary has no other way of raising funds to meet the demands upon them. Mrs. J. Wilmer McMenamin is chairman and will be assisted by a corps of workers.

The funeral of Mrs. Nellie Selden Uhler, widow of George Uhler, who died on Sunday, was held yesterday afternoon from Christ Protestant Episcopal Church, conducted by the Rev. Dr. William J. Morton, rector of the church, and the Rev. Dr. Berryman Green, dean of the Episcopal Theological Seminary, and a former rector of Christ Church.

Pallbearers were Dr. Richard Cook and the Rev. Bland Tucker, of Washington; Dr. Llewellyn Powell, C. S. Taylor Burke, R. H. C. Beverly and A. Herbert Oliver. Burial was in Ivy Hill Cemetery.

The funeral of Mrs. Monroe Boies, who died on Sunday at the home of her daughter, Mrs. James H. Barnes, 229 Randolph avenue, Potomac, will be held at 10 o'clock this morning at the Cunningham funeral home, conducted by William Biederman, of the Christian Science Church, Washington. The body will be sent to Mays Landing, N. J., for burial.

The American Legion Auxiliary has elected delegates to attend the joint conference of the Eighth and First Districts, Department of Virginia, to be held in Fredericksburg on April 2, the auxiliaries of both Fredericksburg and Warrenton to be hostesses. The delegates are Mrs. Richard B. English, Mrs. Myers, Mrs. Margaret P. Bailey, Mrs. E. Burnett Ale, Mrs. George W. Roop and Mrs. Virginia Jenkins. Alternates are Mrs. L. H. Dudley, Mrs. Louis Hoy, Mrs. J. Wilmer McMenamin and Mrs. John H. Trimyer.

Robert P. Whitestone, chancellor commander of Oriental Lodge, No. 6, Knights of Pythias, announced yesterday that a membership drive will be inaugurated by that lodge. District Deputy Grand Chancellor Harold T. Ballard, of Fredericksburg, Va., was in the city yesterday to confer with the local lodge officers on plans for the campaign.

Harrisonburg Educator Is Given Editorial Post

Special to The Washington Post.

Harrisonburg, Va., March 17.—The American Association of Teachers Colleges, through its president, Ham H. Whitley, of the East Texas State Teachers College, Commerce, Tex., recently advised Samuel P. Duke, president of the Harrisonburg State Teachers College, of his election to the editorial board of the official organ of this association, which was decided at the recent meeting in Detroit.

Mr. Duke's appointments is for a period of three years. President Duke accepted the position on the board to carry on this very important piece of work.

FAIRFAX BOOSTERS' BANQUET PREPARED

Chamber of Commerce Is Sponsor of County-Wide Social Affair.

FAIRFAX BUREAU OF THE POST, P. O. Box 245, Fairfax, Va. Phone Clarendon 2204-W-2.

The Fairfax County Chamber of Commerce get-together and booster banquet will be served this evening in Willard Hall in Fairfax by the Women's Auxiliary of the Fairfax Volunteer Fire Department. Approximately 200 persons will attend. Former State Senator Floyd W. King, of Alexandria, vice president and general manager of the Virginia Public Service Co., will be the principal speaker. Honor guests will include the presidents of the neighboring civic organizations, Alexandria City officials and Col. U. S. Grant 3d, of the National Capital Park and Planning Commission. The dinner will be served under direction of Mrs. James E. Nickell, of Fairfax, and Mrs. G. Ashley Money, of Colvin Run. Capt. Thurlow White, of Baileys Crossroads, will be master of ceremonies. The reception committee includes President Edmund H. Allen, of Newington; John W. Rust, of Fairfax; Capt. White; Miss Ludema Sayre, of Fairfax, and Mrs. G. Ashley Money, of Colvin Run. Following the banquet there will be dancing until midnight.

The Fairfax County School Board will hold a special meeting tomorrow in the courthouse to take up more specifically the question of the transportation facilities for school children. Plans for the next school term will be discussed and many situations will be decided.

A dental clinic for school children is now being conducted in the Fairfax School by Dr. Devin, State dental clinician, under auspices of the county health unit and county school board.

The first of a series of farmers meetings planned by Fairfax County Agricultural Agent H. B. Derr will be held this afternoon at 2:30 o'clock in the clubrooms in the old clerks' office building at Fairfax. Prof. Harry Moore, head of the department of poultry and husbandry, and Prof. A. H. Teska, head of the horticultural department of Virginia Polytechnic Institute at Blacksburg, Va., will address the meeting, which is being held under auspices of the Fairfax County Poultrymen's Association.

Prof. Moore and Prof. Teska will also speak over Radio Station WJSV at Mount Vernon Hills during county agents Farm and Home hour. This evening at 7:30 o'clock they will address a meeting of the farmers of the northern section of Fairfax County in the auditorium of the schoolhouse at Floris.

Many of the meetings planned by Agent Derr for the summer will take the form of practical demonstration trips to farms in the county. In May all poultry raisers will attend a demonstration meeting on raising chickens at the plant of E. D. Voeburg, at Merryfield, who was president of the county poultrymen's association.

Miss Sarah E. Thomas, Fairfax County home demonstration agent, will attend a meeting of the Fairfax 4-H Club where she will give a demonstration on preparation of inexpensive meat dishes. Tomorrow afternoon Miss Thomas will address the meeting of the Home Demonstration Club at Navy, concerning kitchen work centers and storage spaces.

The Vienna Volunteer Fire Department is planning to hold an indoor carnival Friday and Saturday of this week in the auditorium of the public school in Vienna.

The committees that have been appointed by President Leon L. Freeman to take charge of the various activities at the carnival are as follows: Advertising, F. A. Wilcox, Charles E. Babcock, R. M. Grinder, L. L. Freeman; games, Howard King, Fred Wilcox, Aubrey Phillips, Lloyd E. Wright, D. Crickenberger, W. R. Bradford and Lester Poole; refreshments, W. E. Thompson, French Fritter, Peter Crickenberger, G. Owens Berry, George Hummer, C. E. Gheen and W. T. Buser; candy, J. W. Bennett, Edgar W. Parker, Guy Staats, Ralph Hagman, jr., and R., C. Delaney; tickets, R. M. Grinder, Howland Kenyon, J. Lovell Jeffries and Bert Phillips; decorations, Lloyd E. Wright, R. M. Grinder, Aubrey Pearson, C. A. Faulkner; groceries, Garth King, Ernest Staats, F. A. Faulkner and J. Prints; lighting and electric decorations, Arthur Moreland and Charles Jones.

Harmony Chapter, No. 60, Order of Eastern Star, at Vienna, has elected Mrs. Mildred Wickline, worthy matron. Other officers elected include James B. Sellers, worthy patron; Mrs. Augusta Rinker, associate matron; Irving L. Kenyon, associate patron; Mrs. Vera C. Hamilton, secretary, and Mrs. Verlin G. Miles, treasurer. Mrs. Mildred Burner was made conductress and Mrs. Elsie Bayne, associate conductress.

The worthy matron appointed the following officers: Chaplain, Mrs. Mary Jane Brashears; marshal, Mrs. Cillis Boustiee; Mrs. Mable L. Sellers, organist; Mrs. Winifred Kenyon, warden, and Harry Cross, sentinel. The star points have been selected as follows: Adah, Mrs. Bertha Cress; Ruth, Miss Isabelle Collins; Esther, Mrs. Frances Coleman; Martha, Mrs. Isabel Sherman, and Electa, Mrs. Sadie Babcock.

The Falls Church Town Council has voted to award the contract for the installation of the town's new municipal water system to the J. B. McCrary Engineering Co., of Atlanta, Ga. This company is now installing the municipal water system in the town of Fairfax. The resident freehold property owners in the town of Falls Church recently voted in favor of bonding the town for $125,000 for the installation of the water system and another election in which the qualified voters of the town will participate will be held in the future on the same question. In the meantime the engineering company plans to make the preliminary surveys and recommendations.

The council met in a special session in order to receive the report of its standing committee on water, sanitation and public health. Charles E. Gage, chairman, reported that at a meeting of the special joint committee composed of citizens and members of the council to make recommendations concerning the water system, the members had unanimously voted to recommend the employment of the Georgia firm.

The Women's Guild of the Neighborhood House at McLean will hold its meeting this afternoon at the home of Mrs. Noel Byrnes at Jewel Station.

The Parent-Teacher Association at McLean will hold its meeting this afternoon in the auditorium of the Franklin Sherman School at McLean.

ARLINGTON COUNTY GROUP TO ORGANIZE

Leaders Plan to Draft Slate for New Manager Government.

ARLINGTON COUNTY BUREAU OF THE POST, Tel. Clar. 509. Clarendon, Va.

What promises to be one of the strongest political organizations in Arlington County is now planned, it was revealed yesterday.

The personnel of the organization will comprise at least seven representatives from each of the eleven voting precincts in the county.

While the plans of the organization are being guarded as a deep secret, at this time, it is learned its purpose is to draft a slate of five candidates for membership on the county board under the new form of government to be known as the county manager plan, with a board of five members.

When the slate has been selected, the plan, it is said, will be to go over the entire county and organize working committees and see to it that those who have been chosen are elected.

Despite the fact that nothing official has been given out, it is understood that the organization when perfected will represent a group of leaders who are not considering party lines.

Whether this organization will consider taking any active part in the selection of any other persons for any of the other county offices could not be learned.

Stepping in front of an automobile operated by Stephen Childs, of Clarendon, Eugene Ruby, of Bradbury, Md., narrowly escaped serious injury when struck by the machine on the Lee highway yesterday morning.

Stopping his car within a few feet, Childs placed the injured man in his automobile, but was so overcome by the accident that the car was driven to the Georgetown Hospital by Officer Raymond Crack and Jack Spates, who were near the scene of the accident.

It was said at the hospital that Mr. Ruby was suffering a possible fractured skull.

Arrangements have been completed for the eleventh annual minstrel show in the auditorium of the Cherrydale Firemen's Hall tomorrow night, Friday and Saturday night, under the auspices of the Cherrydale Fire Department. The cats will include Reese O'Neil, Alto Locke, Boynton Hahn and Wesley MacDonald, with the chorus composed of John Winters, W. S. Houser, Mickey Johnson, Walter Johnson, Howard Payne, Ernest Luzi, Edward Leigh, Frank Tucker, Vernon Williams, Alto Locke, Carvey Shanks, William G. Kimball, Irving Cullen Reese O'Neil, Boynton Hahn and Wilbur Torreyson. Mrs. Herbert Marcey will be at the piano.

The committee in charge of the arrangements consist of Roy Sha, director; E. B. Chapman, property man; Frank Williams, lighting; Roy Sha, Arthur Kidwell, E. W. Rauth, jr., R. E. Koester, E. C. Johnson, in charge of the program; E. C. Johnson and E. W. Rauth, jr., publicity. The proceeds will go to the maintenance fund of the fire department.

There will be a special business meeting of the Arlington County Business and Professional Woman's Club tomorrow evening at 7:45 o'clock, at the home of Mrs. Mae E. Jacobs, at Ballston.

To insure a greater degree of safety for both the autoist and the pedestrian, the State department of motor vehicles has designated garages both in Arlington and Fairfax Counties where motorists may have brakes, lights, horns and other safety devices inspected.

C. Wayne Carr, State traffic officer, announces the following list of garages where tests may be made:

Arlington County—Toone's Service Station, Cherrydale; Greenwood Garage, Lee Heights; Cherrydale Garage, Cherrydale; Fred Windridge, Rosslyn; Arlington Motor Co. (Fords only), Kerby's Service Station, Wilson boulevard, Clarendon; Alcova Garage, Alcova Heights; Bauserman Motor Co., Arlington, and Heitt's Service Station, East Falls Church.

Fairfax County—Service Garage, Fairfax; Dunn's Service Station, Woodruff's Corner, Herndon; Horn's Motor Co. and Harrison's Garage, both located at Herndon.

The Arlington County Republican Club will hold its second of a series of social affairs at the Odd Fellows Hall, in Clarendon, Wednesday evening, March 25.

The Arlington Rotary Club will hold its weekly luncheon meeting tomorrow at 12:30 o'clock at the Washington Golf and Country Club.

Suits have been filed in the county clerk's office for divorce by Dorothy Weller Anderson against Joseph C. Anderson and by Edna J. Berry against Frank Berry.

A musical program provided by a group of young women from Arlington Hall, junior college for girls, will feature the program at the weekly luncheon of the Arlington County Monarch Club to be held tomorrow at 12 o'clock at Windsor Arms, on Glebe road.

The Ladies' Auxiliary of the Ballston Volunteer Fire Department announces it will give a benefit supper in the auditorium of the Firemen's Hall Friday night. The supper will be served from 5 to 8 o'clock.

The card party to have been held at the home of Mr. and Mrs. S. Groome Earecksom, in Lyon Village, under the auspices of the Mary Washington Chapter, Order of the Eastern Star, on Friday evening, has been indefinitely postponed.

Albert H. Cohen, president of the Arlington County Monarch Club, will head a large delegation from his organization to Richmond tomorrow afternoon to be dinner guests of the club there.

Screams Frighten Trio Seeking to Rob House

Mrs. Sophie Neville, of 4115 Tenth street northwest, reported to police yesterday that three young white men attempted to enter her home yesterday byusing a key.

They came to the door and rang the bell, she said, and when she did not answer they went away. In a few minutes they returned and attempted to enter the front door. She screamed and they ran away. All were between 18 and 20 years old, she said.

Principal Gordon E. Smith will address the meeting.

The Parent-Teacher Association of Falls Church will serve a chicken dinner this evening in the Madison School on Washington street in Falls Church. The proceeds of this dinner will be used to carry on the school activities of the association.

DECORATED

Harris & Ewing.

LYNN F. WOODWORTH,
of the Business High School, has received the decoration of Officer d'Academie through the French Ambassador, in recognition of summer work done in French camps.

11 on Tug Missing In Virginia Storm

Telephone and Telegraph Wires Torn Down Along Eastern Coast.

Norfolk, Va., March 17 (A.P.).—A snow-spitting nor'easter along Virginia's eastern shore last night tore down telephone and telegraph wires and sent small boats scurrying for shelter.

All communication lines across Chesapeake Bay from Norfolk were down with the exception of a private telegraph line of a railroad company. The operator on this line reported that Cape Charles was not damaged seriously. Russell S. Barrett, general manager of the Peninsula Ferry and Chesapeake Ferry Co., and ten members of the crew of the tug Dorothy were the objects of a search today. The tug left for Cape Charles at 9 o'clock last night and had not arrived at its destination this forenoon.

Negligence Is Laid To Cyrus S. Eaton

Shares Firm Stockholder Files Suit Alleging Assets Shrank.

Baltimore, March 17 (A.P.).—Mismanagement and negligence by officers of Continental Shares, Inc., of which Cyrus S. Eaton, of the Youngstown Sheet & Tube Co., is chairman, was charged in a suit filed here today by George L. Gugle, of Columbus, Ohio, a stockholder.

Judge Samuel K. Dennis granted an injunction to prevent a meeting of stockholders scheduled for today. W. R. Moody, the president; Eaton and other officers were named defendants in the suit, which asked an accounting. Shrinkage of assets amounting to $38,396,171 was charged.

On June 30 last year the balance sheet showed investments of $118,199,050, the suit charged, and added that on December 31 it had risen to $147,899,348.

Col. T. W. Shelton Dies of Apoplexy

Well-Known Virginia Lawyer Found Dead in Home at Norfolk.

Norfolk, Va., March 17 (A.P.).—Col. Thomas W. Shelton, for many years one of Virginia's leading corporation lawyers and a former judge advocate general of the State National Guard, was found dead of apoplexy in his apartment early today by a maid who had come to prepare his breakfast. The city coroner issued a certificate that death was due to apoplexy.

Col. Shelton had been a sufferer for several days with the grip, but apparently had practically recovered and had spent yesterday at his office.

Col. Shelton was a graduate of Virginia Military Institute and Washington and Lee University Law School. He was prominent in the affairs of the American Bar Association and was a close friend of the late President and Chief Justice William Howard Taft.

RESERVE OFFICERS ELECT IN VIRGINIA

Lieut. Col. A. H. Lloyd, of Esmont, Named President at Charlottesville.

Special to The Washington Post.

Charlottesville, Va., March 17.—At the concluding session of the semi-annual convention of the Virginia Department, Reserve Officers Association, at Farmington Country Club, the following officers were elected for the ensuing year: President, Lieut. Col. A. H. Lloyd, Esmont; vice president, Maj. C. F. Krause, Hampton; secretary, Capt. John F. Heise, Norfolk; treasurer, Capt. W. E. Tibbett, Newport News.

The following councilmen were chosen to represent the congressional districts: First district, Lieut. L. W. Cabell; second district, Lieut. Col. H. Fleming; third district, Capt. A. B. Land; sixth district, Lieut. J. H. Fallwell; seventh district, Maj. R. S. Hudgins; tenth district, Maj. W. S. Robinson.

The new president was authorized to appoint councilmen for districts not represented at the convention. He will also name delegates and alternates to represent the Virginia Department at the national convention in New Orleans next month.

Maj. R. S. Hudgins presided at the banquet, at which brief talks were made by Brig. Gen. S. Gardner Waller, acting adjutant general of Virginia; Col. George T. Bowman, representing the commanding general of the Third Corps Area, and others.

The principal address was delivered by Maj. Gen. Richmond P. Davis, representing the War Department.

Maj. John S. Graves, of the Albemarle Chapter, called the convention to order and the visitors were welcomed by Col. A. H. Lloyd, president of the Albemare Chapter. Col. W. M. Phelps, Staunton, president of the department, then took the chair, and reports were heard from the State officers and district councilmen. Speakers at the business session included Brig. Gen. S. Gardner Waller, Maj. F. M. Miller and Col. H. J. Price, chief of staff of the Eightieth Division.

Bridgewater Wins High School Sing

Takes All Three Classes in Rockingham County's Choral Contest.

Special to The Washington Post.

Harrisonburg, Va., March 17.—Bridgewater High School's choral team, under the direction of Miss Katherine Rowan, took first prize in all three classes in the Rockingham County High School Choral Contest held in Walter Reed Hall at the State Teachers College.

This gives Bridgewater the right to represent Rockingham in the Tri-County contest with Augusta and Shenandoah at the college next Saturday afternoon.

Three other county high schools, Port Republic, Broadway, and Elkton were entered in the contest, Elkton High School represented in only one class, the mixed chorus.

Mrs. J. Frank Blackburn, Mrs. Robert Schane, and Mrs. A. K. Fletcher acted as judges.

Mrs. Stringfellow Dies at Age of 73

Funeral Held at University of Virginia; Burial at Fincastle.

Special to The Washington Post.

Charlottesville, Va., March 17.—Mrs. Thornton Stringfellow died yesterday at her home at the University of Virginia, after an illness of two weeks. Funeral rites were held at 11 o'clock this morning at the residence, and the body was taken to Fincastle, near Culpeper, for burial.

Mrs. Stringfellow, who was a Miss Bayne, was 73 years old. She was born and reared in Culpeper County, where most of her life was spent. Five children survive—E. P. Stringfellow, James L. Stringfellow, Charles Stringfellow, Mrs. Wirt Hurt and Miss May Stringfellow. All reside in Virginia except Charles Stringfellow, who is in China with the Asiatic fleet. Mrs. Stringfellow also leaves one sister, Mrs. H. T. Riddick, of Bluefield, W. Va., and a brother, Howard R. Bayne, of New York.

Pallbearers at the funeral today were E. P. and James L. Stringfellow, Wirt Hurt, Messrs. Gray and Stoneman, nephew, from Williamsburg, and Charles Bayne, of Washington, D. C.

That COLD

Colds come suddenly. You can often end them just as quickly! Take Bayer Aspirin the moment you've caught one. A single sneeze should be the signal, or the first sign of congestion or headache, or soreness. Exposure to cold and wet isn't half so serious when you've learned to protect yourself with Bayer Aspirin. For the speedy relief of colds, headaches, neuralgic or neuritic pain, and even the acute suffering caused by rheumatism, there is nothing so sure *and so safe* as genuine Aspirin tablets stamped Bayer. They make a marvelous gargle, too. See proven directions in every package.

BAYER ASPIRIN

Aspirin is the trade mark of Bayer Manufacture of Monoaceticacidester of Salicylicacid.

LANSBURGH'S

7th, 8th and E Sts.—NAtional 9800

No Connection With Any Other Washington Store

"Who Said We Young Ones Don't Know Our Easter Fashions"

"Take a look at this smart scarf coat! That's a big Easter fashion. Tailored novelty woolens. Sizes 3 to 6."

$7.95

"We know, as sure as Easter comes, navy cheviot regulation coats will be smart for well-dressed boys. Sizes 2, 3, 4."

$5.95

"Under our Easter coats, we'll be wearing pastel silk dresses, with smocked yoke, pleated frill collar, cape and dainty hand embroidery; all colors, 3 to 6."

$2.95

"This dainty voile frock will cause a lot of comment Easter morning! Others with fagotting, round necklines and cap sleeves; sizes 3 to 6."

$1.95

"How do you like my sister's dress? It's a beautiful shade of pink broadcloth trimmed in white . . . and sshh . . . it has panties. 3 to 6."

$2.95

"They call this a brother suit . . . and I think it is rather nice! Pink broadcloth, to match sister's dress, with a white broadcloth top. 2 to 5."

$2.95

Crisp organdy bonnets with ruffles and lace, net bonnets lined with pastel silks, and embroidered crepe de chine bonnets.

$1 to $4.95

Sheer lace straws, peanut straw, and milan hats . . . with ribbon streamers or ribbon bows, velvet and flowers.

$1.50 to $5.95

Mail and Phone Orders Filled by Jane Stuart

Tots' Wear Shop—Fourth Floor

DANCING THOUSANDS OF IRISH CELEBRATE

Ban on Public Houses Curbs Thirsty as Free State Honors St. Patrick.

Dublin, Irish Free State, March 17 (A.P.).—Ireland today remembered her patron saint by the wearing of the green as thousands feasted and danced and attended religious and civic ceremonies on St. Patrick's Day. Never before has the shamrock been worn so freely, many girls even wearing bunches on their dance frocks.

Although the celebration was somewhat quiet in Dublin, it was the gayest in years at Belfast. Schools and official offices were closed in Ulster, where the younger generation took the lead in the merrymaking.

Impressive services in Irish were held in Catholic and Irish churches in Dublin, and traditional Irish hymns were sung in old St. Patrick's, where the city's joys and sorrows have been sanctified for a century.

Parade on College Green.

Martial music stirred historic College Green at noon, when 1,200 officers and men of the Free State army took part in a parade. The general salute was taken by Desmond Fitzgerald, minister of defense.

One disappointing note in the celebration was the failure of the Legislature to lift the restriction on public houses so that the celebrators could indulge in the quaint old custom of "drowning the shamrock" in old Irish whisky. However, in Ulster, where the drinking houses are not closed on St. Patrick's Day, the shamrock was duly drowned.

Joe Delvin, Nationalist leader, sharply criticized the administration of Viscount Craigavon, Premier of Ulster, in addressing a Hibernian demonstration at Enniskillen.

At many points the sons and daughters of Ireland danced to a late hour tonight.

President Cosgrave Speaks.

New York, March 17, (A.P.).—Words of good cheer and encouragement came to the Irish in the New World today from the president of their states in the Old, William T. Cosgrave.

Irish states, he said, are as economically sound as any in the world and have remained relatively unaffected by the present world economic crises. Unemployment has decreased 50 per cent since 1922. "Our credit stands as high as the credit of the strongest countries in the world," he added.

Preceding President Cosgrave's address, a Columbia broadcasting network carried from Albany, N. Y., an introduction by Michael MacWhite, Irish Minister to the United States.

Tonight Gov Roosevelt paid tribute to Alfred E. Smith as one of tthree great governors of direct Irish extraction that New York has had. He spoke at the annual dinner of the Friendly Sons of St. Patrick.

Ancien Ski Found.

Umeaa, Sweden, March 17 (U.P.).—A 4,000-year-old ski has been found in a marsh at Aastraesk, near here. It is the oldest ski discovered in Sweden, according to scientists who have examined the relic.

War Cuts Bread Price.

Twin Falls, Idaho, March 17 (U.P.).—Bread prices tumbled below prewar prices here recently when several merchants started selling three loaves for 10 cents.

The Weather

TODAY'S SUN AND TIDE TABLE

		A.M.	P.M.
Sun rises	6:17	High tide	7:36	8:00
Sun sets	6:17	Low tide	2:01	2:27

WEATHER CONDITIONS.

U. S. Dept. of Agriculture, Weather Bureau. Washington, D. C., Tuesday—8 p. m.

Forecast for the District of Columbia, Maryland and Virginia—Fair and warmer Wednesday and Thursday; gentle northwest winds Wednesday, becoming moderate southeast or south Thursday.

The Atlantic Coast disturbance is moving east-northeastward over the ocean with increasing intensity, being central tonight about 300 miles southeast of Cape Cod. S. S. Exchange, 29.41 inches. This disturbance has caused snow within the last 24 hours in the Middle Atlantic States, Rhode Island, eastern Massachusetts and the northern Appalachain region. Another disturbance that extends from Minnesota to western Texas and New Mexico, Oklahoma City, 29.80 inches, has caused light snow in portions of North Dakota and Minnesota, and still another disturbance that is approaching the North Pacific Coast. Tatoosh Island, Wash., 29.62 inches, is causing rain in the North Pacific States. Pressure is also low over the Gulf of Alaska, Kodiak, 29.60 inches, and a minor disturbance is moving eastward over the Hudson Strait region. Pressure is high over northern Alaska and the greater part of Canada, and from the lake region southward to the Gulf and South Atlantic Coasts. Point Barrow, Alaska, 30.58 inches, Churchill, Man., 30.42 inches, and Cincinnati, Ohio, 30.20 inches. The temperature has fallen in the central Rocky Mountain region and the northern plains States, and it has risen slightly over most of the eastern half of the United States.

The indications are for mostly fair weather Wednesday and Thursday in the Washington forecast district, with rising temperature quite generally, except in New England.

Storm warnings remain displayed on the eastern coast of Maine.

Local Weather Report.

Temperature—Midnight, 34; 2 a. m., 33; 4 a. m., 33; 6 a. m., 34; 8 a. m., 34; 10 a. m., 38; 12 noon, 41; 2 p. m., 42; 4 p. m., 43; 6 p. m., 42; 8 p. m., 42; 10 p. m., 41. Highest, 44; lowest, 33. Relative humidity—8 a. m., 85; 2 p. m., 54; 8 p. m., 82. Rainfall (8 p. m. to 8 p. m.), 0.12. Hours of sunshine, 3.6. Per cent of possible sunshine, 31.

DEPARTURES FROM NORMAL.

Accumulated excess of temperature since January 1, 1931, 200 degrees.

Deficiency of temperature since March 1, 1931, 26 degrees.

Accumulated deficiency of precipitation since January 1, 1931, 4.26 inches.

Deficiency of precipitation since March 1, 1931, .34 inch.

Temperatures and Precipitation.

Temperatures and precipitation for 24 hours ended Tuesday, 8 p. m.:

	Highest Tues.	Lowest Mon. night.	Tues. 8 p.m.	Rainfall.
Washington, D. C.	44	33	42	....
Asheville, N. C.	44	30	38	....
Atlanta, Ga.	54	32	48	....
Atlantic City, N. J.	42	32	40	0.04
Baltimore, Md.	48	34	42	0.44
Birmingham, Ala.	56	30	50	....
Bismarck, N. Dak.	46	32	40	....
Boston, Mass.	36	34	34	0.01
Buffalo, N. Y.	40	26	34	0.01
Chicago, Ill.	38	32	36	....
Cincinnati, Ohio	42	28	34	....
Cheyenne, Wyo.	46	30	42	0.01
Cleveland, Ohio	34	30	32	....
Davenport, Iowa	48	28	48	....
Denver, Colo.	44	40	44	....
Des Moines, Iowa	52	28	48	....
Detroit, Mich.	38	30	34	....
Duluth, Minn.	32	24	30	0.28
El Paso, Tex.	....	40	....	....
Galveston, Tex.	60	52	56	....
Helena, Mont.	52	30	48	....
Indianapolis, Ind.	42	32	38	....
Jacksonville, Fla.	60	40	52	....
Kansas City, Mo.	66	34	62	....
Little Rock, Ark.	60	38	58	....
Los Angeles, Calif.	78	58	74	....
Louisville, Ky.	42	32	34	....
Marquette, Mich.	34	26	32	....
Memphis, Tenn.	56	34	54	....
Miami, Fla.	72	52	66	....
Mobile, Ala.	60	38	54	....
New Orleans, La.	60	42	58	....
New York, N. Y.	42	32	40	....
North Platte, Nebr.	58	34	54	....
Omaha, Nebr.	54	34	48	....
Philadelphia, Pa.	50	34	44	0.10
Phoenix, Ariz.	82	50	78	....
Pittsburgh, Pa.	42	32	36	0.01
Portland, Me.	36	28	34	....
Portland, Oreg.	56	44	56	0.30
Salt Lake City, Utah	54	42	52	....
St. Louis, Mo.	56	40	50	....
St. Paul, Minn.	42	28	38	....
San Antonio, Tex.	66	46	66	....
San Diego, Calif.	74	54	68	....
San Francisco, Calif.	58	52	60	....
Santa Fe, N. Mex.	56	32	54	....
Savannah, Ga.	60	40	50	....
Seattle, Wash.	52	42	46	0.16
Springfield, Ill.	42	28	36	....
Tampa, Fla.	66	46	54	....
Toledo, Ohio	38	30	36	....
Vicksburg, Miss.	60	38	58	....

River Bulletin.

Harpers Ferry, W. Va., March 17.—Potomac and Shenandoah Rivers clear.

MOTHER GOES TO AID DAUGHTER

Associated Press Photo.

Answering an appeal from her daughter, Mrs. Charlotte Nash Nixon-Nirdlinger, to "come to me at once," Mrs. James N. Nash left St. Louis for Nice, France, where the "Miss St. Louis" of 1923 is held in the fatal shooting of her wealthy husband. Shown here are, left to right—Fred Nixon-Nirdlinger, the slain husband, Mrs. Nash and Mrs. Nixon-Nirdlinger.

SLAYER OF HUSBAND TO GET NO SHARE IN INSURANCE

Continued from Page 1

eficiary of either the insurance policies or the will, and this fact may be made one of the most important features of her defense when she comes to trial for the slaying.

Nixon-Nirdlinger did name his two children by the widow beneficiaries of a $25,000 policy. The children are now being cared for by a nurse at Nice.

He divided the other 25 policies, ranging from $2,000 to $50,000 and totaling $317,000, as follows: Seven policies, totaling $100,000, to go to the estate for the express purpose of creating the trust fund for the second wife; three policies, totaling $25,000, assigned to the second wife and five policies, totaling $45,000, in which she is named beneficiary, thus making the $70,000 cash she will receive; ten policies, totaling $147,000, to the estate.

The $147,000 figure is all of the insurance money that the residuary estate receives. Since the widow receives 33⅓ per cent of the estate, she is certain of at least $49,000, from the insurance which goes to the estate alone, unless there are debts or obligations to eat into this. Out of this same figure the second wife gets $66,150.

The $100,000 trust fund, it is understood, will revert to Nixon-Nirdlinger's children when the second wife dies. She lives at Coronado, Calif., and will come here for Nixon-Nirdlinger's funeral. His body is expected to arrive next week.

Nice, France, March 17 (A.P.).—The report that Mrs. Charlotte Nash Nixon-Nirdlinger, held for the slaying of her wealthy husband, underwent a trepan operation some months ago to repair a skull injury after an automobile accident, was confirmed today by Police Dr. Peaudelieu, who indicated that the incident might have some bearing upon the shooting case.

The 26-year-old wife and mother, native of St. Louis and one-time Atlantic City pageant beauty, will tell tomorrow afternoon to Magistrate Vachier her story of how she shot and killed her husband, Philadelphia theater owner, in self-defense when he grasped her throat at the climax of an evening of quarreling.

The result of her questioning by the magistrate, which may extend over several days, will form a basis for a decision as to whether the beauty will be held for trial and what charge will be brought against her. Her three attorneys have divided their efforts between seeking her complete liberation and asking that she be freed on bail, if she is to be held for trial in August. Since the killing, last Wednesday night, in the Nice apartment, where she lived with her husband and their two babies, she has been in a jail cell baked by the rays of the Riviera sun.

Magistrate Vachier is known as a kindly but strict judge. At the last session of the court of Nice there were five homicide trials in which the plea was self-defense. One resulted in a conviction.

MOVEMENTS OF STEAMSHIPS

New York, March 17.

ARRIVED TUESDAY.

Aquitania, from Southampton.
Scythia, from Liverpool.
President Hayes, from world cruise.

SAILS WEDNESDAY.

George Washington, for Hamburg.

SAIL THURSDAY.

Albert Ballin, for Hamburg.
Carpiakia, for Helsinki.
General Von Steuben, for Bremen.
Byron, for Piraeus.
Kosciuszko, for Gdynia.
Aquitania, for Southampton.

REPORTED BY RADIO:

Augustus, from Genoa; due at pier 96, North River, Wednesday.
Lafayette, from Havre; due at pier 57, North River, Thursday.
California, from Glasgow; due at pier 56, North River, Sunday.
Ausonia, from Southampton; due at pier 56, North River, Sunday.
Bergenafjord, from Oslo; due at Thirtieth street, Brooklyn, Sunday.

Quaker City Man Is Refused Golf Game by Rockefeller

Young Broker Sets Out to Play With Oil Magnate, Prince of Wales and Jones, and to Dine With Hoover; Receives Jolt.

Ormond, Fla., March 17 (A.P.).—St. Patrick's day was a pleasant one for John D. Rockefeller, sr., but not for William H. Crissy 2d, young Philadelphia broker.

Crissy recently set out from home after wagering that within a year he would play golf with Mr. Rockefeller and Bobby Jones and the Prince of Wales, and dine with President Hoover.

After almost a week of unsuccessful efforts to play with Mr. Rockefeller, Crissy tried again today, but again was disappointed.

He said he would hitch-hike to California and try to arrange a game with Jones, who now is engaged in making films.

Mr. Rockefeller started his daily round of golf after dancing a jig on the green in honor of the Irish saint, and chatting and joking with visitors.

At the fifth hole the party was met by Crissy, who had been waiting for them, but Mr. Rockefeller consented only to allow him to accompany the players to the end of the course without participating in the game.

Crissy had been in Ormond Beach a week, registered under another name to avoid publicity. Since he came he has met Mr. Rockefeller at the fifth hole each day, but always received the same answer—"No, not today."

The Philadelphia broker had said, "Man could do anything if he had sufficient presence, good manners, certain ingenuity and an indifference to rebuff."

He said he recently achieved his first ambition by attending a dinner for newspapermen in Washington, which was also attended by President Hoover.

Now he plans to go to California to try his luck with Jones. He said he will go to England next summer for a game with the Prince of Wales. He declared he has not given up hope for a game with Mr. Rockefeller.

When You

OVER—INDULGE

EVERY man, woman and child will occasionally over-indulge. But don't suffer for your indiscretions. It's folly to do so when you can so easily sweeten and settle a sour, upset stomach with a little Phillips' Milk of Magnesia.

Hearty eaters have long since learned the quick comfort this perfect anti-acid brings. Smokers know how it neutralizes nicotine; brings back a sweet taste; guards the breath. Women know what it does for nausea—or sick headache. And when children have over-eaten—are bilious, constipated or otherwise upset—give them a little of the same, pleasant-tasting and milky-white Phillips' Milk of Magnesia.

You'll be through with crude methods once you learn the perfect way. Nothing else has the same quick, gentle effect. Doctors prescribe it for sour stomach, indigestion, heartburn, gas, nausea, headache. It has been standard with them for over 50 years.

Insist on genuine Phillips' Milk of Magnesia; a less perfect product may not act the same. The genuine is always a liquid—never in tablet form—and the name Phillips is always on bottle and wrapper.

LINGLE TRIAL JURY DELAYED BY REWARD

$55,000 Offer Figures in Questions to Veniremen as Rejection Basis.

Criminal Court Building, Chicago, March 17 (A.P.).—The $55,000 reward offered by Chicago newspapers after the police reporter, Alfred Lingle, was assassinated last June, cropped up today to delay the trial of his alleged killer.

Defense attorneys, examining prospects for the jury that will try Leo Brothers, of St. Louis, for the murder, stressed the reward question in the second day of the trial and indicated it would play an important part when evidence is introduced later.

"You would take into consideration, would you not, the fact that such a large reward might influence the testimony of some witnesses?" Attorney Tyrrell Krum asked the veniremen.

The arguments between attorneys over questions asked the prospective jurors were frequent, and much more bitter than during the opening day. The prosecution objected to the defense assertion that the Chicago Tribune was prosecuting the case. The defense objected that the State was "lecturing" rather than questioning the veniremen.

Meanwhile little progress was made toward selection of a jury. It was late in the day before a fourth juror was accepted and the first panel was sworn in.

Harvey Brothers, the defendant's father, joined his divorced wife and daughter today to encourage young Brothers and reassure him of the united support of his family.

Brothers was again one of the most active persons on his side of the counsel table. He frequently called his three attorneys into conference, and obviously suggested some of the questions that were fired at the men in the jury box. The defense used up five of its peremptory challenges before the day was over, several of them after Brothers had apparently taken exception to the venireman.

The four accepted jurors were Herman Isaacson, employe of a furniture company; Edward J. Brown, who works for an oil company; Walter W. Graff, electrical worker, and Herman Crotzer, a former steel worker now unemployed.

The four were locked up and not permitted to hear the examination of other veniremen.

FILM TIME TABLES

Feature pictures are presented on the following schedules at the theaters named:

Rialto—"Stolen Heaven," at 11:45 a. m., 1:45, 3:45, 5:45, 7:45 and 9:45 p. m.

R-K-O Keith's—"Ten Cents a Dance," at 11:39 a. m., 1:39, 3:39, 5:39, 7:39, and 9:39 p. m.

Earle—"The Hot Heiress," at 11:50 a. m., 2:15, 4:40, 7:45 and 10:10 p. m. Stage shows at 1:15, 3:40, 6:45, and 9:05 p. m.

Palace—"Scandal Sheet," at 11:50 a. m., 2:10, 4:36, 7:20 and 9:55 p. m. Stage shows at 1:14, 3:40, 6:33 and 8:59 p. m.

Fox—"Three Rogues," 12:15, 2:36, 4:46, 7:35 and 10:02 p. m. Stage shows at 1:46, 3:56, 7:02 and 9:12 p. m.

Columbia—"Reaching for the Moon," at 11 a. m., 1:3:10, 5:15, 7:20 and 9:30 p. m.

Metropolitan—"My Past," at 11:53 a. m., 1:51, 3:49, 5:47, 7:45, and 9:43 p. m.

Tivoli—"Dracula," at 2:30, 4:15, 6:05, 7:50 and 9:40 p. m.

Ambassador—"Paid," at 6:15, 8 and 9:50 p. m.

National—"Trader Horn," at 2:30 and 8:30 p. m.

Whether you want to buy, rent or sell, use Post Classified Ads. National 4205.

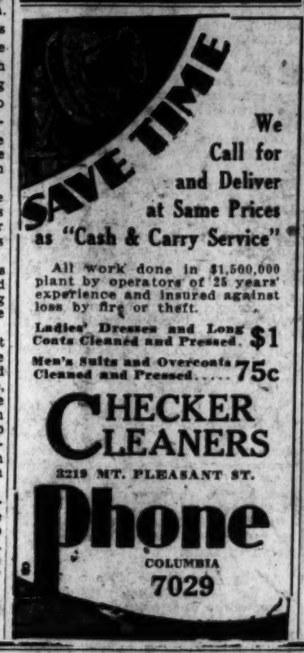
SAVE TIME
We
Call for
and Deliver
at Same Prices
as "Cash & Carry Service"
All work done in $1,500,000 plant by operators of 25 years' experience and insured against loss by fire or theft.
Ladies' Dresses and Long Coats Cleaned and Pressed, $1
Men's Suits and Overcoats Cleaned and Pressed..... 75c
CHECKER CLEANERS
3219 MT. PLEASANT ST.
Phone
COLUMBIA
7029

MOTHERSILL'S SEASICK REMEDY
Prevents Travel Exhaustion

A Business Man with
Kidney Trouble
writes: "I went to the hospital for observation and treatment and was informed that my kidneys were in a deplorable condition. Following this observation I began drinking *Mountain Valley Mineral Water*, and I'm happy to state that inside of three months' time it made a new person of me. I can not say too much in praise of the benefits derived by me through the use of *Mountain Valley Water* and recommend it highly." Phone today for free booklet. Metropolitan 1062.
Sold in Washington for 15 Years
Mountain Valley Water
From Hot Springs, Arkansas.
306 District National Bank Bldg.

Feel Always Stiff and Achy?

Kidney Disorders Are Too Serious to Ignore.

Are you troubled with backache, bladder irritations and getting up at night? Then don't take chances! Help your kidneys at the first sign of disorder. Use *Doan's Pills*. Successful for more than 50 years. Endorsed by hundreds of thousands of grateful users. Get *Doan's* today. Sold everywhere.

Doan's Pills
A DIURETIC FOR THE KIDNEYS

Penn. Avenue — *Kann's* — Eighth and D

The Washington Mattress Company Has Made it Possible for Us to Offer

These Fine Inner-Spring Mattresses

At the Unusually Low Price—

$16.95

Ordinarily They Would Cost You $30 Each!

They're Made Right Here in Washington!

They're Fully Guaranteed!

—These mattresses are covered with a heavy imported Woven Belgium damask in paneled and all-over patterns. There are 182 oil tempered, resilient coils, and thirty pounds of fine layer felt to the full size. Each coil securely wired. Heavy rolled edge with ventilators on sides, and taped edges. All sizes.

$17 Layer Felt MATTRESSES

$9.95

—Four-row imperial stitched mattresses, covered with durable ticking. Made according to our specifications. All sizes.

Layer Felt MATTRESSES

$6.88

—Rolled edge, diamond tufted mattresses, covered with art ticking. All sizes. A special value.

Kann's—Third Floor.

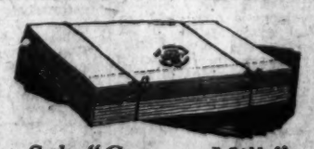

Sale "Cannon Mills"

SHEETS

63x99
72x99
81x90
81x99

$1 ea.

—Soft, full bleached cotton sheets with wide hems—the well-known Cannon Mills Brand—in four popular sizes for only $1 each.

Pillow Cases, 25c Each

Kann's—Street Floor.

AMUSEMENTS

Exceeding Every Expectation
Metro-Goldwyn-Mayer's Miracle Picture
TRADER HORN
—is the thrill you will never forget!
5 LAST DAYS
Twice Daily 2:30-8:30
Thurs. Mat. 1:30
All Seats Reserved
Mats. 50c, $1
Eves. 50c-$1.50
NATIONAL

R-K-O KEITH'S
DOORS OPEN 10:30 A.M.
COLUMBIA PICTURES Presents
BARBARA STANWYCK
in
TEN CENTS A DANCE
Based on the Popular Song Hit
STARTING FRIDAY
BEHIND OFFICE DOORS
MARY ASTOR AND ROBT. AMES

Tonight at 8:30 50c to $3 — **BELASCO** — SHUBERT — Mats., 2:30 Thurs., Sat. 50c to $2
5th Prof. Players' Subscription Offering
PHILIP **MERIVALE**
in "Dr. Harmer" An Unusual Play
by SIR ARTHUR WING PINERO
Staged by Stanley Logan
Next Sunday, Mail Orders Now
Not in Years Such a Play
Seats NOW, 50c to $3.00
Mats. Thur. & Sat., 50c to $2.00
Wm. A. Brady Presents Elmer Rice's Great Pulitzer Prize Play
STREET SCENE
Vital—Fascinating—Humorous
600 Nights in New York

FOX
Victor McLAGLEN
in
THREE ROGUES
with
LEW CODY
FAY WRAY
and
FANCHON & MARCO'S
FOUNTAIN of YOUTH Idea
BRUSILOFF'S MUSIC MASTERS
"STRANGE AS IT SEEMS"
NEW MOVIETONE NEWS

LOUIS UNTERMEYER
America's Foremost Critic
Speaks On
"A Critic's Half Holiday"
At the JEWISH COMMUNITY CENTER, 104th and Que Sts. N.W.
TONIGHT, Wednesday Evening, March 18, 8 p. m.
Open to the Public. Tickets, 50c and $1.00.

SCHOOLS AND COLLEGES

LEARN ANOTHER
LANGUAGE
by our easy conversational method. Famous for 25 years. Private or class instruction. Moderate rates. *Present this advertisement for free trial lesson.*
Berlitz School of Languages
1115 Conn. Ave. - Tel. Decatur 3932

$3.50 Philadelphia
$3.25 Chester
$3.00 Wilmington
Sunday, March 22
Lv. Washington 7:40 A. M.
Returning Same Day
Lv. Philadelphia..... 7:30 P. M.
Lv. Chester..... 7:10 P. M.
Lv. Wilmington..... 8:10 P. M.
Eastern Standard Time
Similar Exc. April 5 and 19.
Ask Ticket Agent About Special Sightseeing Tours
Baltimore & Ohio

STEAMSHIPS
World Liners to CALIFORNIA
Famous President Liners on their way Round the World offer you a unique service—New York to Los Angeles and San Francisco.
Enjoy the many advantages only Dollar Line offers. Stop-over 6 hours longer in Havana. Know the cosmopolitan, friendly atmosphere so natural to these ships that know the world.
Next Sailings:
S. S. President Hayes, Mch. 26
S. S. President Fillmore, Apl. 8
Havana All Expense Tours 11 Days, $150
DOLLAR STEAMSHIP LINES
1005 Connecticut Ave. N.W.
Washington, D. C.
Metropolitan 0695

AMUSEMENTS

Loew's **PALACE**
NOW PLAYING
GEORGE **BANCROFT**
with CLIVE BROOK-KAY FRANCIS in
'Scandal Sheet'
A Paramount Picture
On the Stage JACK **BENNY**
& "BITS of WIT"
and other fine Headline Acts

Loew's **COLUMBIA**
BIG 2nd WEEK
DOUGLAS **FAIRBANKS**
in a United Artists Picture
"REACHING FOR THE MOON"
with BEBE DANIELS
Special Douglas Barkie
"WHO KILLED ROVER?"

SHRINE CIRCUS
All This Week
ANOTHER BIG TURN-AWAY LAST NIGHT—COME EARLY
INDICATIONS POINT TO RECORD BUSINESS BALANCE OF WEEK
ALL PROFESSIONAL ACTS From RINGLING BROS.-BARNUM & BAILEY CIRCUS
Reserved Seats SHRINE TEMPLE
A. A. A. CLUB, Wills Bldg.
T. ARTHUR SMITH
Evenings, 8 P. M.
Matinees, Tues., Thurs., Sat.

WASHINGTON AUDITORIUM
4500 SEATS AT 50¢
CHILDREN 25¢
1500 RESERVED SEATS 50¢ EXTRA

WARNER BROS. **METROPOLITAN**
LAST 3 DAYS
"MY PAST"
With BEBE DANIELS
Matinees 1 P.M.—Evenings 7:45—Children 15¢

WARNER BROS. **EARLE**
STAGE SHOWS 1:15-3:30 6:45-9:00 P.M.
—LAST 2 DAYS—
"The HOT HEIRESS"
On the Stage
GUS EDWARDS PROTEGES
Starts SATURDAY
Mighty Sequel to BEAU GESTE
"BEAU IDEAL"
On the Stage
LITA GREY CHAPLIN
The Adored of a Million Women
FRANK RICHARDSON
HAL SHERMAN
THE LEE TWINS
Matinees 25c To 1 P.M.

RIALTO
LAST THREE DAYS!
NANCY **CARROLL**
with Phillips HOLMES
...reviving stolen kisses and stolen heartbeats in
'Stolen Heaven'
COMING SATURDAY
THE GREATEST PICTURE THRILL OF 1931!
RANGO
Paramount's sensational smash made in the Jungles of Sumatra by ERNEST SCHOEDSACK, *who produced "CHANG"*

NATIONAL Beg. Mon., Mar. 23
SEATS THURS.
The Theatre Guild, Inc., Presents
ELIZABETH THE QUEEN
with LYNN FONTANNE ALFRED LUNT
THURSDAY MATINEE **MAR. 19**
BURTON HOLMES
REJUVENATED
ROME
THE ETERNAL CITY TRANSFORMED
GLORIOUSLY PICTURED **Color-Motion**
Tickets $1.50, $1.00, 75c, 50c

It will make you pull the bedclothes over your head!
CHARLIE CHAN CARRIES ON

GAYETY - BURLESK
ALL NEW SHOW
"BELLES of BEAUTY ROW"

RACHMANINOFF
GREAT PIANIST.
Constitution Hall, Friday, March 20, 4:30. Seats at Mrs. Greene's Bureau, Droop's, 1115 and G sts.; District 6493.

NEW GORDON CLEWS REVEALED, BUT FADE

Foul Play Hinted in Latest Death During Graft Quiz in New York.

New York, March 17 (A.P.).—The Vivian Gordon murder case got hot and cold by lightning changes today.

First, Charles B. McLaughlin, Bronx district attorney, who up to now had never let a murderer get away, announced he had a man who had named the strangiers of the carrot-haired vice graft tipster.

A few minutes later he said the man had recanted and admitted his tale was a hoax and an attempt to fill his purse with newspaper money.

The man, who walks with a crutch, gave the name of George Tedby Spanish when arraigned, although he told McLaughlin earlier his name was George Hennessey. He was held as a material witness.

Meanwhile, Assistant Medical Examiner Gonzales flouted the theory that there was foul play in the death Saturday of Miss Lucia Dickens, another vice graft witness.

He said she died of pneumonia. Meanwhile an examination to determine if there were traces of poison continued.

Miss Dickens, who used the name Georgia Gray, testified in the perjury trial of Patrolman Leigh Halperin, who was acquitted. She was under $1,000 bond to appear against his partner, Daniel Sullivan. She said they hired her as a stool pigeon to help trap women.

Repaving Causes Traffic Changes

Work on Massachusetts Avenue Closes Part of Street; Detour Routed.

Repaving work on Massachusetts avenue yesterday caused the closing of the thoroughfare from California street to Sheridan Circle. Traffic will be blocked on this stretch of the road for twenty days.

Because of the volume of traffic on the thoroughfare, Traffic Director William H. Harland has suggested that motorists use any of the three following routes.

Southeast bound traffic, California street to either Twenty-fourth, Twenty-third streets or Phelps place to S street to Twenty-first street; northwest bound traffic to reverse this route.

Southeast bound traffic to turn at Garfield street to Calvert street to Connecticut avenue, or southeast bound traffic to turn into Wisconsin avenue to Q street to Twenty-first to Massachusetts avenue; northwest bound traffic to use reverse of these routes.

Shrine Circus Is Declared Complete "Big Top" Show

Clowns, Acrobats, Animals, Music—All Are Found at Auditorium.

Everything that goes to make a real circus, except the sawdust and the tanbark underfoot!

The pungent aroma of the animals, the shrill of the ballyhoos of the side show barkers, the rattle and whirr of many concessions, peanuts, popcorn, cold drinks, the cries of delighted youngsters and the thud of many feet all combine in the medley of sight, sound and smell that greets the amusement seeker as he pushes past the ticket taker at the Shrine Circus, being presented throughout the current week by the uniformed bodies of Almas Temple at the Washington Auditorium, Nineteenth and E streets northwest.

This is no cheap show that the Shriners are offering. Included among the score or more of attractions are many of the foremost headliners of the big tops and the sawdust ring—several of them familiar as topline features of big-time vaudeville during the winter off-season.

Most fascinating and thrilling of all, probably, is May Wirth, the dazzling young equestrienne who performs on her proudly prancing white "Roainbacks," assisted by Brother Phil, whose horsemanship is no less expert because it is obviously funnier and apparently more hazardous than his sister's. Other members of this celebrated circus family contribute to the preeminence of this famous act.

Another superlatively spectacular act is offered by Christiansen's Horses. Christiansen appears first on his dancing "high school" horse and then introduces his whole stable of eight ginger stallions with cream colored manes and tails in an amazingly complicated series of tricky evolutions which they perform flawlessly.

Maybelle's Elephants and Frisco's Seals and Sea Lions are other animal acts that bear the big-time stamp and add to the diversity and interest of the surprisingly complete show the Shriners have taken out from under canvas and placed this week upon the stage of the Auditorium.

Eno's Japanese Troupe, consisting of a family of five, are proficient pole and bar balancers and upside-down jugglers; Maximo, on the slack wire, proves an adept at both straight and comedy work. Bee Jung is a feminine aerialist who diligently and gracefully risks her neck on the high trapeze.

The De Koe Trio, stilt comedians and acrobats; St. Leon Brothers, an English jockey act; the Four Randows, knockabout acrobats; The Lelands, gymnasts and acrobats of speed and daring, and a swarm of versatile and amusing clowns complete a rooster of numbers that moves spring up a couple of months and deserves to pack the Auditorium every night this week.

Salih's Sideshow is a miniature congress of freaks imported for this engagement from Coney Island's Dreamland.

The Shrine Circus is being presented under auspices of a circus committee of which the executive officers are Robert S. Regar, potentate, honorary chairman; George E. Harris, president; Dr. Thomas L. Miller, general chairman; John W. Fenton, secretary; Raymond M. Florance, comptroller, and Jesse Nussear, treasurer.

Yesterday afternoon, 3,000 orphans and disabled veterans of the World War were guests of the management, peanuts, popcorn and pink lemonade being furnished them to make their happiness complete.

DR. THOMAS L. MILLER, general chairman of the Shrine Circus committee, who personally selected all of the acts appearing in the circus now in progress at the Washington Auditorium.

Carolina Planter Found Slain.

Jocassee, S. C., March 17 (A.P.).—Fred Brown, prominent 45-year-old planter, was found fatally shot at his summer camp here today and James Dodgings, a former employe of Brown, was arrested in connection with the case. Brown had been shot three times and his throat had been cut. An inquest was begun.

Bullard, Boston Banker, Wins Divorce.

Chicago, March 17 (A.P.).—Washington Irving Bullard, Boston banker, Textile manufacturer and author, was granted a divorce by Judge John J. Sullivan today from Mrs. Anna Jacobs Bullard.

You haven't finished reading this morning's news until you read Post Classified Ads.

GEORGIAN, IN PARIS, OWNS OLDEST ATLAS

Volume Was Published in 1570; Map Coloring Still Vivid.

Paris, March 17 U.P.).—The oldest atlas in the world is now in the possession of an American writer living in Paris, Paul Rockwell, of Atlanta, Ga., brother of Kiffen Rockwell, famous World War ace killed in the French service. It has had four other owners before Rockwell found it in a little shop.

The atlas was done by Abraham Ortelius and published May 20, 1570. Ortelius was born in Antwerp, April 14, 1527 and died there in 1598. This first world atlas was published under the title of "Theatrum Orbis Terrarum," and the colorings of the maps are as vivid today as they were when the plates were first made by hand 360 years ago. It is written entirely in Latin.

Four Previous Owners.

The four other owners have inscribed their names on the front page and affixed the date that it came into their possession. The first was Thomas Radley, who lived in London and had the book in 1583, thirteen years after its publication.

The second owner was Raimond de Roux, who obtained it in 1637, whether direct from Radley or by a circuitous route, is not known. There may have been other owners who failed to add their names.

The third recorded possessor was Jacob Nicholas Delahays, who appears to have been a Dutchman of French descent.

Bought in Pawn Shop.

The book was his in 1766, ten years before the Revolutionary War. He kept it until 1829, when it came into the hands of Hyacinthe Langlois, of Point de l'Arche, in Normandy. He was a painter and a member of many royal societies of antiquarians.

Where the valuable book remained during the last 102 years is not known, but it drifted into the Paris bookshop not long ago. Rockwell has a valuable collection of rare books, maps, prints and steel engravings that he has collected during his travels.

River Cutting Divide.

Moscow, Idaho, March 17 (U.P.).—Idaho geologists are viewing with an apprehensive eye the turbulent Little Salmon River which is slowly yet surely cutting through the divide that separates it from the Weiser River. If and when this eventuality occurs the Little Salmon will steal the entire drainage system of the Weiser.

China Will Aid Exposition.

Nanking, March 17 (A.P.).—The Nationalist government today announced China would participate in the Chicago Centennial Exposition of 1933.

Burglar Sees Own Image, Then Leaps Through Glass

Cleveland, March 17 (A.P.).—The burglar had just taken $50 from the cash register. Then, gun in hand, he paused to reconnoiter.

It was dark inside the Frank Fraiberg Music Store here last night and the man of stealth strained his eyes to see.

Suddenly he trembled. Over in a corner he saw the figure of a man, gun in hand, watching him.

Subsequent events happened quickly. Simultaneously the burglar and the figure, facing each other, raised their weapons and fired three shots.

Then with a yowl like a wounded animal, the burglar dived through a plate-glass window in a frantic effort to escape.

Two policemen arrived just at that moment, but the prowler ran too fast for them. In the mood he was in just then probably no policeman on earth could have caught him.

Today the burglar possibly read in the newspapers the reason why those three shots fired point blank hadn't wounded him. He had been shooting at his own reflection in a mirror.

Mining Old Pay Dirt.

Medford, Oreg., March 17 (U.P.).—Led by Mayor McIntyre, the community of Jacksonville, mining camp of the early fifties, is staging a "pick, shovel and rocker" mining industry. Nine "town lot" gold diggings are in operation on a paying basis. The "pay dirt" underlies Jacksonville in three old ancient channels draining neighboring hills.

Huge Octopus Caught.

Marshfield, Oreg., March 17 (U.P.).—An octopus, measuring nearly eight feet from tip to tip of its tentacles, was caught off the mouth of Sunset Bay by John Walters, of Marshfield. He placed it in a tub in his back yard and it displayed life the following morning. The same afternoon it still had slight suction in the suckers near the tips of its tentacles.

Never accept a substitute!

HEINZ tomato ketchup

—because of its flavor is the largest selling ketchup in the world!

1 of 14 Packard's Arch-Aid Shoes at $10

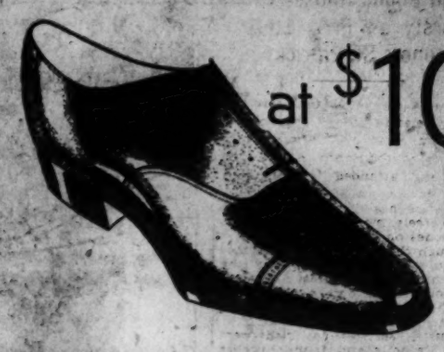

They all have life and line and looks . . . and the famous Arch-Aid foot comfort features. New tan tones. Fine black leathers. Sizes 5 to 11. Widths AA to E.

2 Seconds by Direct Elevators to the Men's Shoe Shop—Second Floor.

THE HECHT CO.

F Street at Seventh

Read the Post's New Classified Ads

The Ultimate in Coffee

SANICO COFFEE

"Changes coffee drinking from a habit to a pleasure."

Vacuum Tin, lb. 39c

LOW PRICE LEADERS — SANITARY GROCERY CO. — WHERE QUALITY COUNTS

ALSO OPERATING PIGGLY WIGGLY

America's Finest Quality

LAND O'LAKES SWEET CREAM BUTTER

See the government certificate in each carton.

Pound Carton 40c

DE LUXE BEANS — Fancy quality stringless, asparagus style pack (full length of the tin) . . . a really big value at this price. Per tin 25c

NUGGET GRAPES — White seedless grapes to eat alone or for use in fruit cups and salads—small tin 10c

LIBBY'S ROSEDALE TOMATOES — Extra standard grade large fine pieces of red ripe tomatoes . . . . . 2 Tins 25c

GRAPEFRUIT AND ORANGE — Segments of fancy tree-ripened oranges and grapefruit—Florida Gold Brand . . . . . 2 Tins 45c

GRAPEFRUIT HEARTS — Finest quality fruit packed in glass—Nature Flavor Brand . . . . . 2 Jars 45c

CHILI CON CARNE — Keep a few tins on the pantry shelf—serve with toasterettes after the last rubber of bridge. tin 12c

B & M BROWN BREAD — Old-fashion Boston style Brown Bread put up in tins. Per tin 17c

WELCH'S GRAPE JUICE — Healthful and tasty, besides economical and convenient to serve as a breakfast drink.

Pint, 23c, Quart 45c

SALAD NUT MEATS — Pecan Halves in glass . . . . . 32c; Black Walnut Meats, tin . . . 35c; Walnut Meats, tins 23c, 49c

SANICO PEANUT BUTTER — Finest quality Virginia and Spanish Peanuts—roasted to a deep brown—13-ounce jar 20c

GERBER'S VEGETABLES — . . . strained for invalids and babies; seven varieties . . . . . 2 Tins 25c

BLUE LABEL PETIT POIS — Very small size tender New York State green peas. This is an exceptionally fine item, tin. 25c

RED SOUR CHERRIES — Ribbon Brand, pitted—wouldn't "he" enjoy a homemade cherry pie; tin 25c

APARTMENT SIZE TINS — of vegetables and fruits. The ideal way to buy for small families. Per tin 10c

SANKA COFFEE — Also Kaffee Hag. Both are advertised as practically caffeine free. Pound tin 59c

HURFF'S TOMATO JUICE — Pure juice from only fine selected tomatoes . . . thin and clear—season to your own taste . . . . . 3 Tins 25c

HOOSIER PUMPKIN — Why not enjoy one more pumpkin pie before warm weather. Per tin 10c

DEL MONTE RIPE OLIVES — . . . add variety and goodness to your menu, small

Tin 12c, Larger Tin 23c

A New Beautiful PIGGLY WIGGLY OPENS SATURDAY CONNECTICUT AVE.

. . . just above the Million Dollar Bridge

This store also has an entrance on 24th Street . . . most convenient for you who live west of Connecticut Ave.

That you may inspect this new store

OPEN HOUSE 7:30 to 10 THURSDAY NIGHT

Every one is cordially invited. No merchandise for sale at this time.

AIRLINE HONEY — . . . delicious strained honey. Serve with pancakes or hot biscuits. Bottles . . . . . 12c and 29c

BONED CHICKEN IN TIN — . . . Blue Label Brand—fine for salads. Per tin 59c

GUASTI WINE JELLY — . . . pure wine jelly in four popular flavors. Note this exceptionally low price . . . . . 2 Jars 19c

CANADA DRY — . . . pale dry, sparkling orange and sparkling lime . . . . . 3 Bottles for 50c

KINNEY'S SALMON — Fancy Columbia River salmon. Serve instead of beef steak now and then. 7¼ Oz. Tin 32c; 15½ Oz. Tin 59c

INSTANT POSTUM — . . . a cereal beverage that is quite popular with those who don't drink coffee. tins . . . . . 25c and 40c

FLAKO PIE CRUST — . . . follow directions and be assured of a good pie crust. Package 14c

QUIKO FOR BISCUITS — . . . simply add milk and bake. The goodness of Quiko biscuits will surprise you. Package 14c

SANICO POUND CAKE — . . . another of our "better than homemade cake" which we offer you with a feeling of pride.

Each 30c

PURE OLIVE OIL — Re Umberto Brand . . . pleases those who demand the best. Pint 53c

KING OSCAR SARDINES — . . . fancy imported sardines put up in oil—outstanding quality. Per tin 17c

CANDY JELLY EGGS — . . . pure and wholesome in a wide variety of colors. Pound, 15c . . . 2 Lbs. 25c

PILLSBURY'S PANCAKE — Priced very special this week . . . . . 2 Pkgs. 21c

SANICO FRESH EGGS — Only one quality; the same fine quality you always find in Sanico cartons. Dozen 29c

HONEY DEW PINEAPPLE — Finest Hawaiian Sliced Pineapple in No. 1 tins; sliced smaller in circumference, per tin 15c

DELMAIZ CORN — . . . the new variety of corn specially priced this week . . . . . 2 Tins 29c

STOKELY'S LIMA BEANS — . . . tender small green lima beans. These limas are so good many of our patrons prefer them to fresh limas . . . . . Tin 25c

CARLL'S CORN ON COB — . . . whole ears of Maine Golden Bantam Corn—average five long ears to a tin. Per tin . . 39c

PURITAN BACON — Cudahy's prize brand of sliced bacon—sold in all stores and meat markets. Per pound 33c

REDWING PRESERVES — Pure sugar and fruit preserves. Your choice strawberry or cherry. Two-pound jar specially priced 39c

CHICKEN AND NOODLES — In glass . . . it's deliciously good. A beautiful and useful divided dinner plate FREE. The combination 39c

DEL MONTE PEARS — Large No. 2½ tins of Bartlett Pears offered at a special price this week . . . . . 2 Tins 45c

NEW POTATOES — . . . a treat on any table. Florida new potatoes . . . . . 3 Lbs. 25c

RIPE TOMATOES — . . . the quality of these tomatoes is excellent; priced to please you . . . . . 2 Lbs. 35c

SANICO FLOUR — . . . none better milled, specially priced this week. 12-pound

Bag 35c, 24-Lb. Bag, 69c

SIRLOIN STEAK — Tender and savory. Serve a steak smothered in onions and mushrooms (meat markets only). Pound 38c

PORTER HOUSE STEAK — . . . the best steak of all; serve rare and juicy to please the men of the family. Pound. 43c

PRIME RIB ROAST — . . . the most popular of all roasts . . . select one in our nearest meat market. Pound . . 32c

HEAVY STRIP BACON — . . . slice your own bacon thick or thin, according to your preference. Pound 29c

JOS. PHILLIPS' SAUSAGE — . . . a Washington favorite for years . . . link or sausage meat. Pound 35c

SHARP CHEESE — . . . have the meat cutter slice it for you. Pound 39c

ARMOUR'S STAR FIXED FLAVOR HAMS IN ALL GROCERY & MEAT MARKETS lb. 21c

ADVANCED REFRIGERATION

Just a gentle wipe and Frigidaire *gleams with spotless "newness"*

Porcelain-on-steel! As freshly white as the frozen snow on a mountain slope and far more easy to keep clean than a china plate!

Its glass-like, gleaming surface simply won't harbor any dirt that one gentle sweep of a clean, damp cloth won't whisk away!

No smudgy pattern of fingerprints need ever decorate the front of your Frigidaire! No spillings will ever stain its everlasting, frosty-white interior! Not even lemon juice can mar or mark it!

The Frigidaire the bride of tomorrow buys will boast the same pure, orange-blossom whiteness on her Golden Wedding Day!

★ ★ ★

Beautiful, durable Porcelain-on-steel is one of the very real advantages of Frigidaire Advanced Refrigeration. There are many others. It is these major improvements, developed by Frigidaire, that have made household refrigeration so healthful, convenient and economical. We invite you to come in and learn all about them.

TERMS WILL BE ARRANGED TO SUIT THE PURCHASER

THE NEW ALL WHITE PORCELAIN-ON-STEEL FRIGIDAIRES ARE SOLD WITH

A 3 YEAR SERVICE GUARANTEE

FRIGIDAIRE SALES CORPORATION, 511 14th St. N. W.

Dealers for Your Convenience

L. P. Steuart, Inc. 1401 Fourteenth Street
Stanley Horner, Inc. 1015 Fourteenth Street
Emerson & Orme 1300 Connecticut Avenue
Brightwood Sales Corp. 6601 Ga. Ave.
Ristig's, Inc. 1332 H St. N. E.
F. S. Harris Company, Inc. 2900 Fourteenth Street
Brookland Hardware 2301 Twelfth St. N. E.
R. G. Dunne Company 611 H St. N. E.
Smith's 18th St. and Columbia Rd.
Mitchell Hardware 5000 Wisconsin Avenue
C. W. Kenner 1778 U Street
S. Kann Sons Company Eighth and Market Space N. W.
Lansburgh's 420 Seventh Street
Palais Royal 11th at G
Beattie's Electric Shop, Inc. 20 Wilson Blvd., Clarendon, Va.
Rushe Motor Company Hyattsville, Md.
J. R. Enright Rockville, Md.
John Ruff 1000 King St., Alexandria, Va.

SPORTS **The Washington Post.** SPORTS

14 WASHINGTON: WEDNESDAY, MARCH 18, 1931.

2 HYATTSVILLE TEAMS WIN IN D. C. COURT TOURNEY

Westbrook Pegler Says

NEW YORK, March 17.—This is a nation of joiners, but the lodge joiners of the little towns are no more ready to pay their money for the secret grips, the lapel buttons and the fraternal arcanums of the Knights of Royal Sleeve-Garter than the middling well-to-do people of the large cities are to become members of synthetic yacht, golf, beach, hunt and breakfast clubs.

The city people who buy memberships in these mock clubs at great aggregate cost seem a little more vain and gullible than the smelly bourgeoisie of the cross-roads who paid $10 a head, plus the cost of their night shirts, for the privilege of attending bonfires as Knights of the Ku Klux Klan in the prosperous days of the Nordic inquisition. Incidentally, has anybody heard of any contribution toward the relief of the hungry in the famine country of Kentucky and Arkansas from the millions paid into the treasury of the Ku Klux Klan?

Appeal to Vanity First

The club racket, as practiced on city people with delusions of social splendor and exclusiveness, employs the lure of sport as its principal appeal. Well, perhaps it could be shown that the first appeal is addressed to the victim's vanity, but, if so, his zest for sport is a bang-up second.

As a hypothetical case, let us assume that a millionaire has grown tired of paying taxes and maintenance on a disused country estate of his, a run-down property with a fine shore line or a mountain view. Let us say that this property lies on a high bluff on the rock-bound, wave-lapped shore of South Dakota, close to a large city.

The millionaire sells his place for $100,000, and the man who buys it pays $10,000 down.

A corporation is then formed, which buys the property from this man for $300,000. The corporation now organizes a concern which is loosely and inaccurately described as a club, under a very aristocratic name such as the Enoch Arden Yacht and Surf Club or the Royal and Ancient Sawgrass Manor Golf and Country Club, Inc.

Gentlemanly salesmen will now approach a number of commuters living in the general vicinity of the property, selecting citizens with just enough money to justify some bold social longings, but not enough to qualify them for legitimate clubs of the same luxury and pretension.

Flattery Is Still Best Asset

The salesmen will tell these citizens that this is to be a very exclusive club and advise them that they have been "looked up" and approved by the committee on membership as desirable life members. This gross flattery is quite familiar to many denizens of the great American suburbs, but it never loses its pull. After all this time it still is being used to sell space at from $100 to $1,000 a page in a variety of Who's Whos which never come off the presses.

There is to be a fleet of commuting seaplanes to carry the members from the yacht club's own landing in town to the yacht club's own basin on the picturesque South Dakota shore on hot summer afternoons. There will be a golf course also, and a swimming pool, a trout stream, a game preserve, bridle paths, stables and, naturally, a very fine bar. The tired business man will appreciate a very fine bar.

The cost of a life membership will be, say, $1,000 and all life members will be nonassessable and immune to dues. But the subsequent members, who will be of slightly less distinguished character, though quite fit for company, you understand, will have to pay plenty for initiation and annual dues. In fact, the subsequent or common members will practically carry the financial load of the life members.

About 400 life memberships will be created and let us say that 300 of them are sold for $1,000 each. At this time the salesmen are running into the less optimistic and class-conscious prospects and the sales resistance is increasing. So the membership becomes practically stationary at 300. There are no common members to pay the dues to carry on the club.

In the meantime, the salesmen have received 10 per cent of the life membership money as their commission and the corporation has allowed itself 15 per cent for dividends and expenses. The other 75 per cent has been spent to improve the property. Gardeners have transformed the grounds and builders have installed the luxuries of the Pickford-Fairbankses in the club building, so the property has really become a magnificent place.

Now Comes the Bad News

But now the receipts are gone and the man who bought the property for $10,000 down a couple of years ago is beginning to press the corporation for payments.

So the corporation regretfully informs the life members that owing to unforeseen circumstances due to "present conditions" they will have to put down some more money to protect their original investments of $1,000 each.

The club doesn't run long after this. The members get a lawyer and discover that they aren't actually

Continued on Page 15, Column 5.

HAWKINS MOTORS

Sale Ford Service

1529 Fourteenth St. N. W.
Decatur 3320

Your Ford Dealer, *Conveniently Located on Fourteenth Street.*

Dashiell Displays Talent In First Biloxi Workout; Retention Deemed Likely

Chattanooga Rookie Fast in Field and Fair at Plate.

Play Orioles Today; Griffith, Tauscher Rivals for Berth.

By FRANK H. YOUNG
(Post Staff Correspondent).

BILOXI, Miss., March 17.—Wally Dashiell, who admits that there are a few drops of Irish in his veins, celebrated St. Patrick's Day here this morning by stepping out for the first time since he arrived and giving Manager Walter Johnson an inkling of just how good he really is.

Last season's second base star with the Chattanooga Lookouts has been handicapped one way or another ever since he showed up at camp, first with a mild Charley horse and later because of being hit on the foot with a line drive.

Dashiell was not supposed to be completely recovered from his foot injury, but hearing rumors that another fellow is after his job seemed to have the effect of healing the ailing member almost overnight and at this morning's workout he flashed plenty.

Utility Infielder and Pinch Runner.

Manager Johnson's pretraining camp dope was that Wally would be kept around during the coming season as utility infielder and also as pinch runner, for he is a flash afoot, and in 1929 was one of the best base stealers in the Southern Association. The Nat leader's original idea was that Jack Hayes would get first call, as he can play every infield position except first base, with Dashiell, a second sacker only, getting in the picture only in case two infielders were incapacitated at the same time.

There is a fly in Dashiell's ointment now, however, in the person of Baxter Jordan. Jordan is a much better hitter than is Dashiell and as plans do not call for much fielding on the part of the No. 2 substitute infielder, Jordan, who has just lost out in a pinch-hitting duel with Catcher Cliff Bolton, finds himself with a chance of winning over Dashiell.

Covers Territory Like Veteran.

Dashiell covered the territory around second like a veteran today, coming up with several good stops and going at top speed throughout the whole session. He looked pretty good at the bat, too, but did not keep up with his rival at the plate.

Johnson himself admits that Jordan's stick has crowded him in the picture, but tonight would not commit himself one way or the other, simply saying, "both are pretty good ball players and there is no hurry for me to make any decisions. I'd like to keep 'em both."

This morning a protege of Catcher Patsy Gharrity showed up, having come from Wisconsin. The newest arrival answers to the name of Russell Reed and was an all-around athlete on his high school team. He is a shortstop, who hit better than .400, but is just a "kid" and hardly has a chance to receive any consideration from Manager Johnson, especially with a veteran team like the Nats.

Griffith and Tauscher Rivals for Berth.

Another game with the Baltimore Orioles is scheduled for tomorrow, the affair marking the opening of the International Leaguers' season at their Gulfport camp. Carl Fischer, Wally Tauscher and Lynn Griffith, the trio beaten by the Birds in the opener here, will fling for the Nats. Griffith and Tauscher, it might be mentioned, are battling each other for a job on the Nat staff, all of the other young flingers here having been eliminated, and how they fare tomorrow will cut considerable figure in their duel. Griffith, by virtue of a hitless three innings last Thursday, holds a slight edge over Tauscher at this writing.

First Baseman Joe Kuhel, a glutton for work, is fast rounding into playing form. He was a little overweight when he reported, but has lost some of his excess avoirdupois and is much faster on his feet than he was when he first showed up. He's hitting the ball hard in practice.

Pascuma, in Comeback, On 3 Florida Winners

New York, March 17 (A.P.).—Eighteen months ago they said Tony Pascuma never would ride another horse, but today the veteran Italian jockey brought three of his five mounts down past the judges' stand first at St. John's Park, Fla.

Tony broke his leg at Saratoga in 1929 and did not accept a mount until the current winter season.

Today he scored aboard Fairdale, which paid $33.90 for $2; rode W. R. Padgett's Prometheus, a Whitney cast-off, to the colt's third straight victory, in the St. Patrick's Day Handicap and accounted for the sixth race with Madelon. He was up on Richard Whitney's Cock Robin, which won yesterday in the closing event, but was forced back to third place.

$1,000 Claim Awarded Marquard by Landis

Chicago, March 17 (A.P.).—Rube Marquard, one of the greatest pitchers of all time, won a $1,000 decision in Kenesaw M. Landis' baseball court today.

The commissioner reversed a ruling of the National Association of Professional Ball Clubs and ordered the Jacksonville, Fla., club of the Southeastern League, to pay him for services in selling players from September 8 last to January, 1, 1931.

Marquard sold a player for the club after it had become apparent the Southeastern League would not function this year and he had been advised to look for another job, but the club refused to pay him.

Commissioner Landis ruled Marquard was entitled to collect under his contract.

Walberg Optimistic With Added Weight

Fort Myers, Fla., March 17 (A.P.).—If extra weight is of value to a pitcher's record, then Rube Walberg is in for the biggest of the eight years he has had with the Athletics. The husky left-hander, an in-and-outer the last two seasons, weighs 200 pounds, the heaviest he has ever been.

"My trouble last year was due to lack of strength," said the Rube. "I need plenty of beef to stand a hard season. At one time last summer I began to worry and dropped to 175 pounds. Then I trained too hard, became peaked and drawn, and lost my punch. I've changed my plans and put on weight. Right now I never felt better in my life and it didn't take long to get in shape."

Central Group at Peace With Big Ten Schools

Chicago, March 17 (A.P.).—A threatened open fight between the Western Conference and the North Central Association of Colleges and Secondary Schools faded today when H. M. Gage, president of Coe College and chairman of the association's committee on higher education, held out the olive branch.

Chairman Gage said the North Central body would not investigate the athletic conditions of any Big Ten school if such an investigation was objected to and, further, that the association would not break with the conference over athletics.

La Plata Team Wins Charles County Meet

La Plata, Md., March 17.—Five hundred pupils of the schools of this county participated in the "fourth annual indoor carnival, Charles County schools," which was held in the gymnasium of Charlotte Hall School. The meet was held under the direction of the Playground Athletic League. The contestants were divided into three classes: Under 14 years of age, under 16 years and over 16 years.

The point score: La Plata School, 102 points; Lackey School, of Indianhead, 66; Hughesville, 49; Glasva, 33; Waldorf consolidated grade school, 21.

Niagara Girl Leading Augusta Golf Tourney

Augusta, Ga., March 17 (A.P.).—Honor Bright, of Niagara, Canada, jumped into a tie for leadership at the halfway mark of the 72-hole Augusta Women's Invitation Golf Tournament today.

Her net score of 164 at the end of 36 holes was equaled only by Marion Morgan, of Buffalo, N. Y. Miss Bright shot a gross 90 today and Miss Morgan a 92. Each have 8 strokes handicap.

In third place was Mrs. Clare Harborough, of Cleveland, with a net of 165. She shot 92 today and has a 10-stroke handicap.

The 36-hole net scores included that of Mrs. H. M. Haynes, Washington, D. C., 89—87, 176.

N.B.A. Orders Freeman To Accept Title Bout

San Francisco, March 17 (A.P.).—Tommy Freeman, of Cleveland, welterweight champion, has been notified by the National Boxing Association if he does not accept a title match with Young Corbett, of Fresno, by March 23 his title will be declared vacated by the association. This information was received here today by the California Athletic Commission in a letter from Gen. John Clinnin, president of the national association.

Gen. Clinnin's letter acknowledged receipt of a $2,500 forfeit check from Corbett accompanying the latter's challenge to Freeman.

Intramural Baseball League Formed at G.W.

A six-team intramural baseball league has been organized at George Washington University by Max Farrington, assistant athletic director, and will open its season on April 1, continuing until May 23. Each team is to play ten games.

Following are the teams and managers appointed:

Law, John B. Wick; Columbian College, William Sterrett; Engineering, Frank Bovey; Junior College, John Suraci; Premedical, Frank Bowman; Pharmacy, manager yet to be named.

All of the league's games will be held on the North Ellipse diamond.

Red Sox Slow Pace; McSwain Released.

Pensacola, Fla., March 17 (U.P.).—Activity in the Boston Red Sox camp was confined to batting practice today. Manager Shano Collins fears his men are trained too fine and plans to give them another holiday soon. Clifford McSwain, rookie outfielder, was released to the Newark International League Team.

Last Offer Made Klein, Says Head of Phillies

Winterhaven, Fla., March 17 (U.P.).—President L. C. Ruch, of the Philadelphia National League Baseball Club, announced today that he had "gone to the end of the rope" with Outfielder Chuck Klein.

"Klein has rejected three invitations to come here and discuss salary terms, declaring he would not leave home until his demands were met," said Ruch. "We will make no further advances."

STRANGE AS IT SEEMS —By John Hix

305
156
DOUGLAS FIR STUMPS GREW AFTER THE TREES WERE CUT DOWN! —Yellowstone Natl. Park—
JOHN TAYLOR— BLIND CARPENTER OF CANTON, OHIO HAS BUILT 6 HOUSES
THE LARGEST ELEPHANT EARS GROW IN A DEMOCRATIC STATE —FLORIDA—
SPIKE WEBB— HAS COACHED THE U.S. NAVAL ACADEMY BOXING TEAM FOR 11 YEARS WITHOUT A DEFEAT!
© McClure Newspaper Syndicate
933

538 424

JOHN TAYLOR has been blind for 28 years. In addition to building six houses he has added a 6-room annex to his own house. Strange as it seems, this blind carpenter never misses a nail!

• • • • •

There is quite a bit of competition among the different States as to which one can produce the largest elephant ears. For a while Pennsylvania held the record with a huge leaf measuring 37½ inches by 84½ inches. However, the Democratic State of Florida has produced two larger leaves, one of which is 54 inches wide and 66½ inches long.

• • • • •

Spike Webb's boxers won 85 meets without a defeat and tied 3, against the leading colleges of the United States and Canada.

• • • • •

Douglass fir stumps continued right on putting on new layers of bark and wood after the trees had been cut down. The stumps do not sprout but one of them continued increasing its size for 34 years.

• • • • •

Any reader wanting further proof of anything depicted here should address the author, care of The Washington Post, and enclose a stamped and self-addressed envelope for reply.

JOHN HIX.

Tomorrow: Beethoven Couldn't Hear His Works.

Colors give added realism to strange things and happenings illustrated by John Hix on a full page in The Sunday Post.

Werber's Homer Aids Yanks to Win, 5-2; Robins Beat Cardinals, 12-7, in Slugfest

Rookie Shortstop Is Leader of Rally in Defeat of Braves.

ST. PETERSBURG, Fla., March 17 (A.P.). — Hitting when hits spelled runs, the New York Yankees defeated the Boston Braves, 5 to 2, today for their fifth consecutive triumph over the National Leaguers.

A pair of youngsters, Mike Delaney and Red Le Heny, held the Yanks in check with the exception of the fifth inning, when they bunched four of their ten hits for three runs. Will Werber, rookie shortstop, led off with a home run and Karlow, Walker and Combs put together a triple, double and single, respectively, for the other two tallies.

Frank Barnes and Phil Weinert, a couple of southpaws, held the Braves to seven scattered hits. Babe Ruth's best effort was a base on balls in three trips to the plate.

	R.	H.	E.
Boston 100 100 000	2	7	1
New York 100 030 10x	5	10	0

Delaney, Le Heny and Cronin; Barnes, Weinert and Karlon.

Buffalo Bows, 7-2, As Browns Win No. 2.

Palm Beach, Fla., March 17 (A.P.). Pounding three Buffalo pitchers for a total of eleven hits, the St. Louis Browns won their second straight exhibition game here this afternoon, 7 to 2. Walter Stewart and Dick Coffman held the Bisons to six safeties and the visitors did not score until the final frame.

The exhibition was played here for visitors to a convention making its headquarters at Palm Beach.

The Browns leave tomorrow morning for Winter Haven, where they play the Philadelphia Nationals.

	R.	H.	E.
Buffalo 000 000 002	2	7	1
St. Louis 024 001 00x	7	10	3

Wilson, Russell, Goulds and Crouse. Pytlack; Stewart, Coffman and Ferrell, Young.

Morgan Works Hard On Joining Indians.

New Orleans, La., March 17 (A.P.). The home-run swing of Eddie Morgan was absent today, but as it was his first workout since he quit holding out on the Cleveland Americans he wasn't worried. In good condition, he practiced with both early and late squads and hit some high flies, quite a few grounders and a couple of low liners, but nothing resulted that looked like any of his 26 home runs in 1930. His eyes gave evidence of needing timing practice in the field also.

Bill Hunnefield, former White Sox shortstop, strained his side today while teaching Recruit Joe Vosmik how to slide.

Texas Collegians Easy for Chisox.

Austin, Tex., March 17 (A.P.).—Hitting effectively behind three young rookie pitchers, the White Sox strong-armed the University of Texas, 9 to 4, in an exhibition baseball game today.

Intlekofer was nicked for seven hits in six innings, but the other two White Sox pitching prospects, O'Shaughnessy and Young Lou Barbour refused to give the Collegians a hit.

	R.	H.	E.
Chicago (A) 011 030 400	9	15	0
University of Texas 000 300 010	4	7	3

Intlekofer, O'Shaughnessy, Barbour and Tate; Peeples, De Lafuste and Tyson, Bloebaum.

Johnson Stars at Bat As Tigers Win, 6-2.

San Francisco, March 17 (A.P.).—Roy Johnson, fighting for his old place in the outfield, gave a demonstration of hitting here this afternoon and the Detroit Tigers defeated the Mission Club, 6-2. The last year regular slammed out three hits, two of them for three bases, and scored three of the Tiger runs. Waite Hoyt and Sullivan allowed the Missions eight hits, seven of them off the slants of Hoyt during the six innings he held forth.

	R.	H.	E.
Detroit (A) 102 102 000	6	13	2
Missions (PCL) 000 001 001	2	8	3

Hoyt, Sullivan and Schang; Pillette, Biggs and Brenzel, Sharpe.

Second Place Foreseen for Washington

LACK of the dominating confidence that the Athletics possess will keep the Nats out of the pennant this season is the prophecy of Hobart Henson, of 406 Sixth street northwest, one of yesterday's contributors to The Post's baseball contest.

Mechanically, the Nats rate favorably with the champion Philadelphia club, but second place looms as their lot, Mr. Henson opines. He is one of the army of fans who is seeking the six box seats to the opening game, April 14, which The Post will award to the reader who best presents, in an article of not more than 250 words, his or her views of the Nats' prpapects for 1931 and the probable make-up of the team.

Mr. Henson has some very definite ideas about the Nats. He believes that Harry Rice is certain to replace Sam West in center field before the season is far under way. He thinks Marberry will win his usual number of games, but that Hadley will be the real ace of the staff. Crowder may win ten games, not more than twelve, he says. Joe Tauscher is the rookie most likely to make good.

Rice Called Superior to West

Mr. Henson is one of the minority of participants in the contest who picks the Nats short of pennant winners. What is your opinion? The six box seats are still available to the fan who presents the best reasons for his choice. Address your communications to the Baseball Editor of The Post before April 1. Write on only one side of the paper.

Post Classified Ads reach people who are seeking what you have to offer.

Rhem Pounded for 9 Runs in 2 Innings by Brooklyn.

BRADENTON, Fla., March 17 (A.P.).—The 1931 edition of the Brooklyn Robins had little respect for the reputation of the National League champions as they pounded out a 12-to-6 decision over the St. Louis Cardinals today.

The game started out as if it was going to be a free-scoring contest for both teams, the Robins counting five times in the first inning and the Cards scoring four runs. Thereafter, however, Joe Shaute, Ray Phelps and Fred Heimach were complete masters of the champions.

Rhem again held the fury of the Robins' attack in the second inning when they counted four more runs. Grabowski, Stout and Baker figured for the Cardinals.

	R.	H.	E.
Brooklyn 540 020 010	12	16	2
St. Louis 401 100 001	7	9	2

Shaute, Phelps, Heimach and Lopez; Rhem, Grabowski, Stout, Baker and Wilson, Mancuso.

Cub Pitching Good As Angels Bow.

Los Angeles, March 17 (A.P.).—Lee Sweetland and Jakie May held Los Angeles to six hits today as the Cub dropped the Angels, 9 to 5, in another of their series of exhibition games.

The Cubs scored four runs in the first inning. Jurges and Hornsby singled, Stephenson doubled and Hartnett hit a home run.

	R.	H.	E.
Chicago (N.) 420 110 001	9	12	0
Los Angeles 100 101 020	5	6	2

Sweetland, May and Hartnett, Z. Taylor; Moss, Ballou and Hannah.

Maine Leads Pirates To 5-1 Victory.

Oakland, Calif., March 17 (A.P.).—The Pittsburgh Pirates, playing the first game of an exhibition series with Oakland of the Pacific Coast League, defeated the home team today, 5 to 1. Meine, Wood and French gave the Oaklanders six hits, while the National Leaguers accounted for nine. A double by Meine in the fourth with the bases filled gave the Buccaneers three runs.

	R.	H.	E.
Pittsburgh (N) 010 300 010	5	9	2
Oakland (PCL) 000 000 100	1	6	3

Meine, Wood, French and Hemsley. Mealey; Tubbs, Preous, Ludolph and DeBerry, Ricci, Read.

Giants Drill Hard; Terry Still Ill.

San Antonio, March 17 (A.P.).—While Bill Terry remained in bed nursing a slight attack of tonsilitis, the rest of the New York Giants went through a four-hour drill on the finer points of the game today. Outfielders were taught how to cut down runners at the plate; infielders how to field bunts and flag would-be base stealers, and pitchers how to keep runners glued to first base.

Sukeforth, Foot Healed, Plays for Reds Today.

Tampa, Fla., March 17 (U.P.).—Clyde Sukeforth's lame right foot is well enough to permit him to catch for the Reds against the Boston Braves at St. Petersburg tomorrow when the Cincinnati club begins a string of twelve exhibition games in twelve days. Sukeforth has been disabled since March 8 when he drove a foul ball into the top of his foot.

Johnson and Kolp are slated to pitch for the Reds tomorrow. It is unlikely that either Heath, Cuccinello, Cullop or Asbjornson will be able to play.

The St. Louis Cardinals definitely have refused to trade or sell an outfielder to the Reds.

Phils Lose 4th in Row; Pitching Is Poor.

Lakeland, Fla., March 17 (U.P.).—Ineffective pitching cost the Philadelphia Phillies their fourth straight defeat today, with the Columbus American Association team winning an exhibition game, 13 to 9. Seventh-inning homers off Clise Dudley by Gudat and Sid Hurley gave Columbus the game. Hurley made his circuit clout with three men on bases. Score by innings:

	R.	H.	E.
Philadelphia (N) .. 040 300 101	9	13	2
Columbus (AA) 201 202 60x	13	15	1

Milligan, Dudley, Watt and Davis. Rents; Maston, Kemner, Ash and Bruckman, Siemer.

AUTOMOBILES AT WESCHLER'S

Auto Auction
613 G St. N.W.
Wednesday
March 18, 10 A. M.

Shipleys and High School Girls Gain Second Round; Soldier Five Eliminated

J. C. C. Makes Debut Tonight Against Red Stars.

Eagles vs. Warrenton Girls in Defense of 1930 Title.

THE Jewish Community Center "Big Five" will make its debut tonight in the District A. A. U. Basket Ball Tournament which is being sponsored by The Washington Post at the Tech High Gymnasium, Second and T streets northeast. The J. C. C. Team, considered by many an outstanding contender for the 1931 title, will have the Red Stars as their opponents in a first-round game.

On the same program the crack J. C. C. 130-pounders will make their first appearance, meeting the Powhatans in the second round.

The Eagle A. C. girls, champions of the senior girls' class last year, are scheduled to meet the formidable Warrenton sextet at 7:45 o'clock. Both teams have line-ups of experienced players, and a lively battle is anticipated.

Rounding out the program is a battle of the Capital Awning Aces, led by Everett Russell, and the Pontiacs and a pair of lighter-class contests.

Admission to 6 Games Only 25 Cents.

Basket ball fans are offered these six contests for the one nominal admission price of 25 cents, or less than 5 cents per game.

While Jewish Community Center fans will be disappointed unless the "Big Five" reaches the semifinals, they are expecting their favorites to be extended to the limit tonight. The Red Stars already have one tourney victory to their credit, having defeated the De Molay Team, 40-24, in the preliminary round. The J. C. C. crew will have to watch Bill Woodward, former Central High star, hero of the first game.

J. C. C. has a team which includes Singman brothers, Understein, Letvin and other prominent Jewish players.

TOURNEY SCHEDULE

TONIGHT.

7 p. m., north court—Boys Club Optimists vs. Arcadians, 100-pound class (first round).

7 p. m., south court—Mount Rainier vs. Good Shepherd, 115-pound class (first round).

7:45 p. m., north court—Warrenton, Va., vs. Eagles, girls' senior class (first round).

7:45 p. m., south court—Jewish Community Center vs. Powhatans, 130-pound class (second round).

9 p. m., main court—Capital Awning Aces vs. Pontiacs, unlimited class (first round).

10 p. m., main court—Jewish Community Center vs. Red Stars, unlimited class (first round).

THURSDAY NIGHT.

7 o'clock, north court—Burns vs. University Shop, 115-pound class (second round).

7 o'clock, south court—Georgetown A. C. vs. Dumbarton, 130-pound class (second round).

8 o'clock, north court—Als A. C. vs. Aloys'ans, girls' senior class (second round).

9 o'clock, main court—Saks Clothiers vs. Night Hawks, senior class (second round).

10 o'clock, main court—Quantico Marines vs. Boys Club, unlimited class (second round).

FRIDAY NIGHT.

7 o'clock, north court—Rockville vs. Chevy Chase, girls' junior class (first round).

7 o'clock, south court—Boys Club Optimists vs. Northwesters-Alexandria Clovers winner, 130-pound class (quarter-final sound).

8 o'clock, main court—Crescents vs. Swann Service, 145-pound class (second round).

9 o'clock—Rockville A. C. vs. Capital Awning Aces-Pontiac winner, unlimited class (second round).

10 o'clock—United Typewriter Co. vs. Trinity M. E., unlimited class (second round).

JOHNSON UNCHANGED.

St. Louis, Mo., March 17 (A.P.).—Ban Johnson, former president of the American League, today continued his battle against diabetes. He remained seriously ill in St. John's Hospital here, his condition having shown practically no improvement during the last 24 hours.

Engineers Beaten by Scholastics, 53-29, in Post Tourney.

Hyattsville Lassies Down Cloverettes in Thriller, 32-30.

TEAMS from Hyattsville, Md., claimed the spotlight in last night's program of the District of Columbia A. A. U. basket ball championships at Tech High School, the Shipley 130-pounders advancing to the third round and the Hyattsville High School junior girls gaining the second round of the tournament which The Washington Post is sponsoring for hte fifth consecutive season.

The largest crowd of the tournament to date watched the Shipleys dispose of the St. Martin's 130-pounders in perfunctory fashion by a 25-15 score while the girls' team from the Maryland suburb emerged the winner only after a thrilling battle with the Cleverettes, 32-30, in a game that threatened to go an extra period.

In the opening game of the night, the Nye House 115-pounders found an easy victim in the smaller Sacred Heart quintet and advanced to the second round by a 44-23 score.

A second 115-pound-class contest failed to materialize when Calvary Juniors failed to appear and forfeited to the Whitestone Juniors of Alexandria.

Shipley's Team Play Ousts St. Martin's.

The Shipley A. C., composed of Hyattsville High School players who competed in the Western Shore championships of Maryland the previous night, proved a threat to win the 130-pound class title in impressively defeating the St. Martin's tossers, 25 to 15.

It was a case of too much team play for St. Martin's and the smooth-working Hyattsville outfit led from start to finish. Fast, snappy passing marked the movements of the Shipleys, while the shooting of T. Hollingsworth, McChesney and Kidwell was of outstanding character. Byrd, Shipley, left guard, and a son of H. C. Byrd, athletic director of the University of Maryland, exhibited fine defensive tactics.

Dolan, at center, was best for the Saints. He scored seven of his team's points and held scoreless his opponent, D. Hollingsworth.

Shipley A. C.	G	FG	P	St. Martin's.	G	FG	P
McChesney, lf	3	0	6	Cassidy, lf	0	0	0
Rimer, lf	0	0	0	Daly, rf	2	0	4
T.H'worth, rf	3	3	9	Tilson, rf	0	0	0
Gillem, rf	0	0	0	Dolan, c	2	3	7
D.H'worth, c	0	0	0	Plant, lg	0	0	0
Kidwell, c	3	1	7	Colbert, lg	1	1	3
Byrd, lg	0	1	1	Curtin, rg	0	1	1
Headley, rg	1	0	2				
Totals	10	5	25	Totals	5	5	15

Referee—J. Mitchell.

Hyattsville Lassies Win Thriller.

The most exciting girls' game to date developed in the Hyattsville-Cloverettes clash, which the suburbanites captured by the slim margin of 32 to 30. The victory placed the Hyattsville misses in the semifinals of the junior class, in which they will encounter the winner of the Montrose-Bethesda game.

With Jean Hamilton for Hyattsville and Dorothy Kelso for Cloverettes taking the high-scoring roles, these teams battled on point-for-point terms throughout. Miss Hamilton whipped the netting for a total of 11 field goals and four free throws, while Miss Kelso collected nine fielders and five 1-pointers.

Hyattsville led at the end of the first quarter by 9 to 4 and held an advantage of 21-18 at intermission. Then the Cloverettes rallied to take the lead at the end of the third period, following which the lead seesawed back and forth until the final whistle.

Hyattsville.	G	FG	P	Cloverettes.	G	FG	P
Goss, rf	2	2	6	M.Smith, lf	1	5	7
Hamilton, rf	11	4	26	Kelso, rf	6	5	23
Flannigan, c	0	0	0	Ferguson, c	0	0	0
Tarnum, sc	0	0	0	Short, sc	0	0	0
Ordwein, lg	0	0	0	O'Rourke, lg	0	0	0
Behrens, rg	0	0	0	Wagner, rg	0	0	0
Robinson, rg	0	0	0	A.Smith, rg	0	0	0
Totals	13	6	32	Totals	10	10	30

Referee—Miss Flynn. Umpire—Miss Storey.

Personal Fouls Handicap Soldier Quintet.

Stripped of four of their seven players by the personal foul rule, the Company A tossers of Fort Humphreys, Va., absorbed a 53-to-29 beating at the hands of the Potomac Boat Club Scholastics, who include in their personnel Del Cosgrove, high-scoring forward of Gallaudet College, and several Eastern High School stars.

The Engineers put up a real argument during the first half, which closed 18-16, and kept up a hard battle after the intermission. But their defensive efforts proved a little too zealous with the result that Referee Ford was forced to call for many fouls. Within six minutes of the finish they had only three players left on the floor and the Scholastics then proceeded to win going away.

Scholastics.	G	FG	P	Co. A.	G	FG	P
Johnson, lf	3	2	8	Allen, lf	0	0	0
Kane, rf	2	3	7	Clayton, rf	2	0	4
Cosgrove, rf	4	0	8	DeManuel, c	5	2	12
Noonan, c	3	6	12	Kesmarsky, c	0	1	1
Shirley, lg	2	2	6	J.Dorsey, lg	2	1	5
McVean, rg	3	2	12	A.Dorsey, rg	1	1	3
				Snyder, rg	2	0	4
Totals	19	15	53	Totals	12	5	29

Referee—Ford.

ESTABLISHED 17 YEARS

MOTOR TRUCK REPAIRS *Bodies-Cabs* FACTORY SERVICE

WITT WILL CO., Inc.
52 N. St. N. E. NAt. 5354

BALL PLAYERS UNDERPAID BY SPORTS COMPARISON

Fat Salaries To Ring and Net Stars

Wrestlers and Jockeys Also Come High in Comparison.

Golfers Are Glad to Net $10,000 for Season.

By HENRY M'LEMORE.

NEW YORK, March 17 (U.P.).—Vincent Richards' demand for $50,000 for a series of tennis matches with big Bill Tilden was made about the same time many of our more prominent baseball athletes were hitting the sports pages with their requests for bigger and better wages in 1931.

And the difference between Mr. Richards' magnificent demand of fifty grand and the $30,000 or less demands of such stars as Dazzy Vance, Babe Herman, Bill Terry and Eddie Morgan gave rise, in some quarters, to a belief that baseball players, the outstanding ones at least, were comparatively a highly underpaid lot.

Richards, if he gets his $50,000, will play some half a dozen matches at the rate of one per evening. The six or so matches completed, Vinnie will collect and look for something else. Vance, on the other hand, if he gets his $25,000, or just half that asked by Richards, will place his strong right arm on call for the better part of six months and actually engage in some 30 or more ball games.

Other Ball Players Work 154 Games.

Terry, Herman and Morgan, who came to terms for less than $25,000, not being pitchers, will work in practically all of their clubs' 154 games.

Tennis is not the only professional sport where the headliners draw salaries much greater than do their baseball counterparts. Outstanding wrestlers, boxers, and jockeys, among others, surpass the leading baseball men in money taken in. And this goes for Mr. George Herman ("Babe") Ruth, baseball's greatest and highest-paid star and the most magnetic drawing card any sport ever has boasted.

The Babe makes a salary of $80,000 a season; and yet, judging by the money the big man has made for baseball owners and the money paid champions in other sports, the Babe is and has been for years the most underpaid man in the country.

Ruth Earns Salary In Two Weeks.

Ruth still draws the customers in by the thousands. In his prime—that is, three or four years ago—he packed 'em in by the tens of thousands, not only in New York, mind you, but in every city the Yankees played. He paid his own salary before the season was two weeks old. Paid in accordance with his real worth, the big fellow would have been drawing down half a million or more a year for the last seven or eight years.

Jack Dempsey, never Ruth's equal as a drawing card, was paid more than $700,000—or more than Ruth made in his ten best years—for 30 minutes of fighting.

The baseball player, however, has it all over the professional golfer. The Golf Kings—Smith, Sarazen, Farrell and the rest—are very glad, indeed, to show a yearly profit of $10,000 or $15,000.

The Events Leading Up to the Tragedy —By H. T. Webster

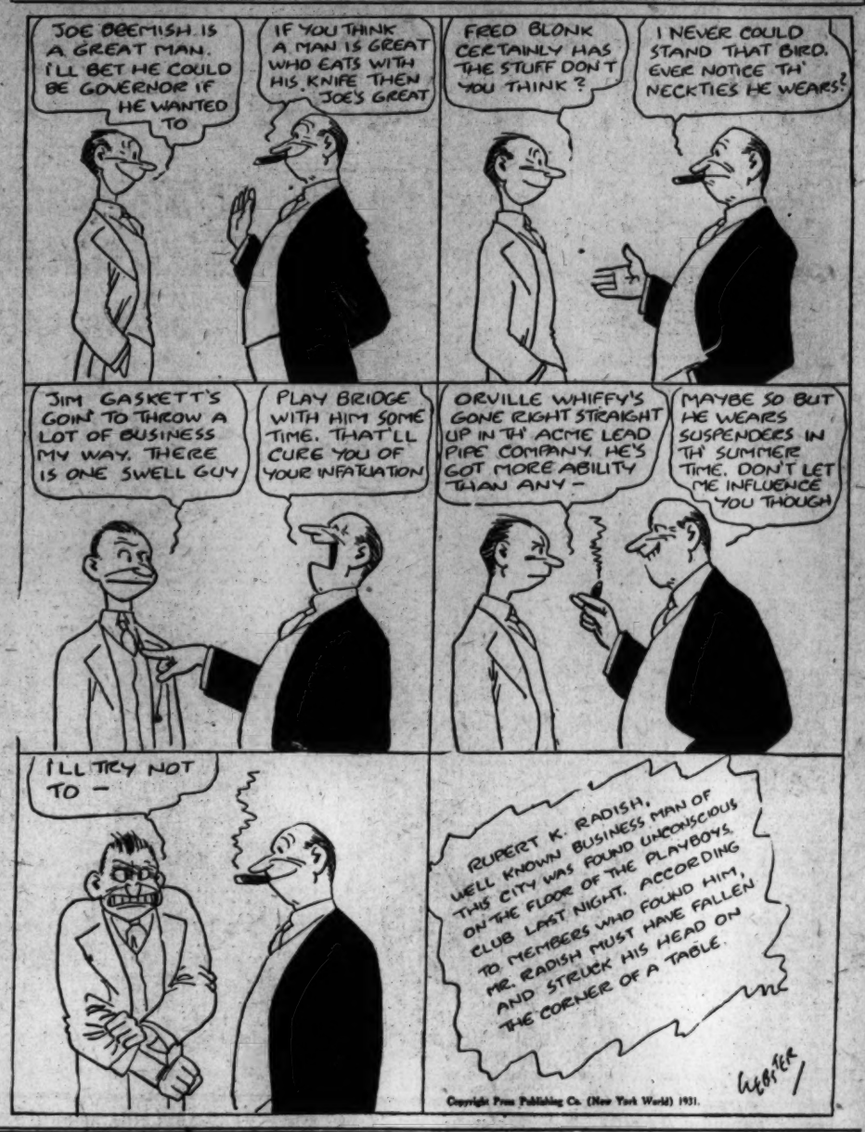

Boots and Saddles

(Reg. U. S. Patent Office)

—St. John's Selections—

By J. B. SNODGRASS

ST. JOHNS PARK features the Hotel Seminole purse, for 3-year-olds at six furlongs today, and it has the material for a hard-fought contest. NOAJOYCE, second to St. Agnes in a fast sprint recently, and finishing third to Little America and Ellice a few days ago, should be the pacemaker, and probably will last to win. GILDED ARCH may be the favorite, and will contest every inch of ground, but NOAJOYCE seems to have a shade the advantage. TALENTED PRINCE should hold the others safe.

FIRST RACE—Nothing in the race stands out, but EVEN is selected to win, going back to Miami racing. She was well backed in some of her races, and was close to the leaders. WHY MASH was worked well and may be the contender. RIVER LEE has been tabbed for the show money.

SECOND RACE—OLD KICKAPOO is selected to win. SUNCHEN should be the contender. He was third to Valley last out, and won his previous race. CALWICK should be close to the leaders.

THIRD RACE—CROYDEN seems much the best. CROYDEN has w two races this winter and was later second to Irene T. VALLEY is the most dangerous of the opposition. POINCIANA has a chance.

FIFTH RACE—ENTHUSIASTIC looks best. He was third to Moonphase a few days ago and this is the easiest spot he has been in this winter. LORD CONCORD, third to Nealon Kay Monday, should be a contender. DAIL should get third money out of it.

SIXTH RACE—WOOLORAC, second to Folamile the other day, should win. TORCHER has not been doing much since it quit raining, but may be the second horse, for the St. Johns track seems to suit mud horses. WINNIE JO should save show money.

SEVENTH RACE—CRASH is best of the small field. SEARCHER is next best and may be dangerous. WISE CRACK will be the favorite, and has a chance. Third may do him. Only five horses are to start in this race.

JEFFERSON PARK ENTRIES.

(Associated Press.)

FIRST RACE—Six furlongs; purse, $500; claiming; for 3-year-old maidens.
1 *Eye White.....109 | 10 *Scotch Lassie..104
2 *Flower of Erin..102 | 11 *Il Baccio.....102
3 Buddy M.....112 | 12 Irritation.....107
4 *Guide Left.....107 | 13 Chookie.....107
5 Satin Eagle.....107 | 14 *Sweep Paste...106
6 J'ne Seremba...107 | 15 Prince Fair.....116
7 *Ed L.....107 | 16 *Sedora.....107
8 *Trycobel.....107 | 17 *Gr'ful Denny..112
9 *Shasta Sun.....107 | 18 *Best Maifou...102

SECOND RACE—Six furlongs; purse, $500; claiming; for 4-year-olds and upward.
1 *Run Maid.....100 | 10 *Mae Price.....100
2 Air Flight.....102 | 11 *Herodiones.....105
3 Fox Bolt.....110 | 12 *Anger.....106
4 Lady Partridge..105 | 13 King Halma.....110
5 Relline.....105 | 14 *Ch. Petitjohn..102
6 *Rose O'Neil.....100 | 15 Bach.'s Prince..105
7 Society Jane.....105 | 16 *Hero.....102
8 Atenas.....110 | 17 *Maccenas.....110
9 Salutation.....110 | 18 Copper Son.....107

THIRD RACE—Six furlongs; purse, $600; claiming; for 3-year-olds and upward.
1 *Anchor Light..104 | 7 *Orkin.....109
2 *Ravine.....109 | 8 *Yarrow.....109
3 *Petabit.....104 | 9 Charlie.....114
4 *Thistle Duke...109 | 10 *B. It or Not..109
5 Fruit Juice.....114 | 11 *Dick Cheverly.109
6 *Mardie.....108 | 12 *Bright Comet..106

FOURTH RACE—One and one-sixteenth miles; purse, $600; claiming; for 3-year-olds and upward.
1 *Chiciero.....106 | 4 Cockrill.....114
2 *Garnish.....105 | 5 *Jodhpur.....106
3 *Eazer Play.....110 | 6 *Thomas Seth..106

FIFTH RACE—One and one-sixteenth miles; purse, $600; claiming; for 3-year-olds and upward.
1 *Corrine D.....99 | 10 Fair Cite.....104
2 *Lunacy.....104 | 11 *Maunsolu.....104
3 *Mollie Dear...104 | 12 *Boyish Bob...104
4 *Pink Lady.....104 | 13 Della.....101
5 *Hazel Denson..104 | 14 *Cay Hallie.....104
6 *My Lava.....104 | 15 *Bubble Weight 97
7 *Red Nan.....104 | 16 *Sunny Port...104
8 *Sue Cora.....104 | 17 White Hoops..100
9 *Donna Ban.....100 | 18 Black Lula.....100

SIXTH RACE—One and one-eighth miles; purse, $600; claiming; for 3-year-olds and upward.
1 Mary Hausman..106 | 9 Peter Dixon.....114
2 Bardalid.....111 | 10 Vagabond.....114
3 Duke Pohl.....114 | 11 Finland.....114
4 Master Eddie...111 | 12 Three D.....111
5 Aregal.....111 | 13 Rejuvenation...114
6 Straight Eight..111 | 14 Bluefish.....111
7 Battle On.....111 | 15 Bonnie L.....98
8 Sok.....

SEVENTH RACE—One and one-eighth miles; purse, $600; claiming; for 3-year-olds and upward.
1 Solicitor.....100 | 8 Coal Blk. Rose..106
2 Playabit.....114 | 9 King Kelly.....114
3 Dry Chief.....106 | 10 Kosciusko.....111
4 Van San.....106 | 11 Minturn.....111
5 Grand King.....114 | 12 Bill Phillips...114
6 Bonfils.....111 | 13 Lucky Man.....111
7 Cottage Boy.....111 | 14 Old Kid.....111
*Apprentice allowance claimed.
Weather, clear; track, fast.

ST. JOHNS ENTRIES.

(Associated Press.)

FIRST RACE—Three furlongs; purse, $700; claiming; the New York Mirror; for 2-year-olds.
1 Miss Azama.....111 | 7 Low Girl.....111
2 Loretta.....108 | 8 *Anavah.....106
3 Gnome Queen.....111 | 9 Justa Bead.....111
4 River Lee.....114 | 10 Deserve.....114
5 Evelyn Barr.....111 | 11 *Tryabit.....106
6 Night Edition..117 | 12 Dark Altos.....111
Also eligible—
13 Why Mask.....111 | 17 Miss Marine.....111
14 Even.....117 | 18 *Rish Pearl.....106
15 *Pet. Mignone..112 | 19 *Brandon Beth..109
16 Cervesa.....100 | 20 *Wise Queen.....112

SECOND RACE—Five furlongs; purse, $700; claiming; the New York Press; for 4-year-olds and upward.
1 Phi Delta.....105 | 7 *Lady McNeill.100
2 *Timekeeper.....102 | 8 Charlemode.....105
3 *Wrackster.....115 | 9 *Betty Ann.....100
4 *Calwick.....102 | 10 *Sunchen.....109
5 T'ps d'Amour..107 | 11 *Old Kickapoo..102
6 *John Speed.....102 | 12 Bar Sinister.....105
Also eligible—
13 *Calgary Kay..102 | 15 Guffle.....107
14 Hard Rock.....107 | 16 Kauri.....105

THIRD RACE—Five furlongs; purse, $700; claiming; the Collyer's Eye; for 4-year-olds and upward.
1 Jessie Cay.....105 | 7 Bruno.....107
2 Yam Toy.....110 | 8 Croyden.....107
3 *Oblique.....102 | 9 Woodgain.....107
4 Candy Heart....103 | 10 Ad Remmcon...114
5 Sunny Sea.....107 | 11 Vinlin.....105
6 Sullivan Trail..110 | 12 *Lily Sue.....100
Also eligible—
13 Poinciana.....105 | 15 *Valley.....110
14 *The Abbot.....102 | 16 *Dark Angel...100

FOURTH RACE—Six furlongs; purse, $700; the Hotel Seminole; for 3-year-olds.
1 Tal Prince.....111 | 5 Rare Charm.....106
2 *Gilded Arch...114 | 6 *Royal Guinea..111
3 Just Believe...106 | 7 Noajoyce.....114
4 Danour.....103 | 8 Upsweep.....114
*Otto Torrell entry.

FIFTH RACE—One and one-eighth miles; claiming; Ye Mystic Revelers; for 4-year-olds and upward.
1 Checkmate.....102 | 7 *Chorister.....104
2 *Elizabeth S...104 | 8 *Dail.....114
3 *Eveline F.....102 | 9 Empletite.....106
4 Enthusiastic....108 | 10 Rock Crusher..108
5 *Lord Concord..104 | 11 *Lady Clarence.102
6 *Lakeland.....107 | 12 Rexmond.....111

SIXTH RACE—One and one-eighth miles; claiming; the Green Sheet; for 4-year-olds and upward.
1 *Winnie Jo.....106 | 7 *Woolorac.....106
2 Torcher.....111 | 8 *Chairman.....103
3 Pat Calhoun....111 | 9 *Mirage.....110
4 Azov.....108 | 10 *Madder.....104
5 Intrepid.....108 | 11 *Elizabeth.....108
6 *Guarany.....104

SEVENTH RACE—One and one-sixteenth miles; claiming; the Homestretch; for 4-year-olds and upward.
1 Conacher.....111 | 4 King Pin.....111
2 *Wisecrack.....105 | 5 Searcher.....109
3 Crash.....115
*Apprentice allowance claimed.
Weather, clear; track, fast.

AGUA CALIENTE ENTRIES.

(Associated Press.)

FIRST RACE—Five furlongs; purse, $600; claiming; for maidens, 3-year-olds.
1 Leo's Pet.....105 | 7 Andmoenda.....105
2 Scotland Maid..115 | 8 Mary Ream.....105
3 Cecilia.....105 | 9 Ark.....115
4 Editorial.....105 | 10 Bo Peep.....115
5 Miss Mona.....105 | 11 Betty Bet.....105
6 High Temper..105

SECOND RACE—Five and one-half furlongs; purse, $600; claiming; for 4-year-olds and upward.
1 Rex Regal.....113 | 10 Wingo.....112
2 Col.'s Daughter.100 | 11 Pulaika.....108
3 Barbara Ann....107 | 12 Queen Ann.....116
4 Grey Watch.....106 | 13 Plunging Sun..112
5 Sayer M.....105 | 14 King Bank.....112
6 Shasta Nut.....100 | 15 Dutch Boy.....113
7 King Flame.....114 | 16 Pirate Gold...108
8 Supporter.....102 | 17 Shasta Dawn..112
9 Old Mark.....106 | 18 Most Unruly..116

THIRD RACE—Four and one-half furlongs; purse, $800; claiming; for 2-year-olds.
1 Sim.....113 | 8 Coalingo.....105
2 Gallineta.....105 | 9 Diana Mede.....106
3 All Machree....102 | 10 Mas. Plumber..107
4 M. Hogan.....106 | 11 Pop.....119
5 Lord Alay.....113 | 12 Bebita.....107
6 High River.....107 | 13 †Daily News...106
7 Miss Corinne...116
†B. Long entry.

FOURTH RACE—One mile; purse, $600; claiming; for 3-year-olds and upward.
1 Mabel Basil....100 | 9 Preda Wisp.....102
2 Wash. Rose.....112 | 10 Aggie Star.....102
3 Beanie.....102 | 11 Sonoma Roses..102
4 Dr. Clark.....106 | 12 Manoa.....107
5 Apopka.....105 | 13 Parnell.....109
6 Viking.....102 | 14 T'mie McComb..102
7 Escapader.....107 | 15 Merrigan.....99
8 Wickliffe.....107

FIFTH RACE—Six furlongs; purse, $800; claiming; for 3-year-olds.
1 Lamistar.....104 | 6 Moane Keala....102
2 That's All.....102 | 7 Peggy J.....107
3 Yozano.....110 | 8 Ebony Prince....105
4 Balz.....107 | 9 Peace Princess..104
5 Masterly.....108

SIXTH RACE—One and one-sixteenth miles; purse, $800; claiming; for 3-year-olds and upward.
1 Conciliation....108 | 8 Speedy Al.....100
2 Ormonhart.....109 | 9 Jack Alexander..106
3 O'Boyle.....112 | 10 Pat O'Connor..104
4 Shift.....104 | 11 Omrah.....108
5 Richu.....104 | 12 Graceland.....104
6 Starborn.....104 | 13 Gotham.....106
7 Freight Clerk..113 | 14 †Highway.....108
†Mikel entry.

SEVENTH RACE—One mile; purse, $700; claiming; for 3-year-olds and upward.
1 Miss Fountain..100 | 9 Ida Fitzpatrick.107
2 Pepper Shot....109 | 10 Silent Jack.....102
3 Supervisor.....114 | 11 Hill and Hill..111
4 Edith Gray.....104 | 12 Hootinany.....107
5 Gold Hills.....109 | 13 Easter Prince..110
6 Open Hand.....114 | 14 Very French...104
7 Izor.....106 | 15 Ring Man.....109
8 Star Lane.....102 | 16 Tenass.....107
Weather, clear; track, fast.

JEFFERSON PARK RESULTS.

(Associated Press.)

FIRST—Six furlongs; purse, $500; claiming; for 3-year-olds and upward. Noble Wrack, 113 (Depreme).
27.40 14.20 7.60
Top Cloud, 108 (Remillard)....11.60 6.60
Golden Powder, 108 (J. Jones).....4.00
Palma, Florence May, Rob Don, Tea Green, Shy Kenny, Surprise, Governor Peay, Bonnie L., Panam also ran. Time, 1:14.

SECOND—Six furlongs; purse, $500; claiming; for 3-year-olds and upward. Aline Bensinger, 106 (J. Jones).
2.80 2.40 2.20
Bunthorne, 108 (Dickey).....3.60 2.80
Ilso, 108 (Remillard).....2.00
Forbidden, Sam Sweeney, Unfortunate Girl, Golden Brown, Smiling Betty, La Coed, Candy Rose, Golden Art, Pridie also ran. Time, 1:14 1-5.

THIRD—Six furlongs; purse, $500; claiming; for 3-year-olds. Calliopette, 101 (Pena).....4.60 3.40 3.00
Ken Kling, 110 (Meade).....4.00 3.40
My Margaret, 105 (Simpson).....6.20
War Air, Carolyn Barker, Fleeting Gold, White Hoops, Fan Air, Goldie Belle, Atlas, Good Friend, Sweet Evelyn also ran. Time, 1:14 1-5.

FOURTH—Six furlongs; purse, $600; claiming; for 3-year-olds and upward. Bourbon Maid, 106 (Remillard).
6.00 4.00 2.40
Polylith, 105 (Yerratt).....6.00 3.00
Elizabeth Sullivan, 108 (J. Jones).....2.40
Jeb, Hippias, Sun Persian, Petabit, Dominate also ran. Time, 1:12 4-5.

FIFTH—One and one-eighth miles; purse, $600; claiming; for 3-year-olds and upward. Bonky, 113 (Richards).....9.00 4.80 4.00
Luck Piece, 108 (Tiner).....4.00 3.20
Junior C., 110 (J. Jones).....3.00
Yargee, Spurrier, Santa Sophia, Silkoline, Flags Perfect, The Orleanian, Wrench also ran. Time, 1:53 1-5.

SIXTH—One and one-sixteenth miles; purse, $600; claiming; for 3-year-olds and upward. Ed Lark, 101 (Richard)...20.40 8.60 5.60
Mac Fogle, 111 (Kellum).....12.20 5.80
Mac Mullan, 106 (Simpson).....3.80
French Land, Bridegroom, Sun Roman, Barber John, Clapper, Peep O. Black Lula, Sunny Fort, Jack Savage also ran. Time, 1:47 1-5.

SEVENTH—One and one-quarter miles; purse, $600; claiming; for 4-year-olds and upward; colts, horses and geldings. Harpoon, 109 (Ross).....16.60 7.00 3.00
Black Dancer, 106 (Simpson).....5.80 3.60
Indian Guide, 106 (Gay).....3.60
Prince Til Til, Rufe McClain, Old Kid, Kerfdet, Hazel Denson, Flying Ambassador, Rejuvenation, Formic, Lucky Man also ran. Time, 2:06 3-5.

ST. JOHNS RESULTS.

(Associated Press.)

FIRST—Five furlongs; purse, $700; claiming; New York Racing Form Purse; for 3-year-olds.
Our Doctor, 115 (O. Laidley)
22.60, 13.30, 8.30
Brown Gold, 113 (C. Eames)...6.20, 4.40
Ronald Orey, 108 (C. Critchfield).....4.70
Conrone, Snow Cloud, *Sounder, Master Toney, *John Patrick, Listening Ears, Kitty Hills, *Miss Hollis, Pencil also ran. Time, 1:03.
*Field.

SECOND—Six furlongs; purse, $700; claiming; New York Morning Telegraph Purse; for 4-year-olds and upward.
*Saratoga Maid, 110 (M. Bullover)
6.80, 3.80, 2.80
Bold Robin, 103 (F. Madeley)...5.60, 4.50
Donzo, 103 (H. Callahan).....4.30
Baked Alaska, Sun Ranger, Face Cream, *Clinton's Lass, *Sioux Stella, Caravan, Donald C. S., Gilfillan, Mac Hogan also ran. Time, 1:16.
*Field.

THIRD—One and one-sixteenth miles; purse, $700; claiming; New York Running Horse Purse; for 4-year-olds and upward. Fairdale, 114 (A. Pascuma)
33.90, 8.40, 9.30
La Grange, 110 (C. Eames)...12.80, 11.60
Wandering Gold, 107 (F. Madely)...3.80
James M., Western Princess, Jeff O'Neill, Amsterdam, Bumpkin also ran. Time, 1:50.

FOURTH—Six furlongs; purse, $1,000; St. Patrick's Day Handicap; for 3-year-olds and upward.
Prometheus, 122 (A. Pascuma)
6.90, 3.50, 2.60
†Ellice, 118 (T. Malley).....2.30, 2.10
Equation, 110 (D. Lyons).....2.20
Black Dove, Little America, †Honey Locust also ran. Time, 1:15.
†J. C. Ellis entry.

FIFTH—Six furlongs; purse, $700; claiming; Seaboard Air Line Purse; for 4-year-olds and upward.
Monnie, 102 (J. Mattioli)...42.10, 13.10, 3.80
Federal Reserve, 116 (J. Gwynne)
4.70, 3.00
Perkins, 118 (B. Hanford).....2.50
Zeta, Coady, Belmona, Film also ran. Time, 1:15 2-5.

SIXTH—One mile; purse, $700; claiming; Turf Writer's Purse; for 3-year-olds. Madelon, 113 (A. Pascuma).4.00, 3.50, 3.00
June Moon, 108 (J. Delaney)...12.10, 6.10
Dee John, 110 (J. Dupuy).....4.20
Watch Girl, Lady Messenger, *Brandon Dare, Dea, Gully Jumper, Borealis, *Magic Flute, Charwood, Lindby also ran. Time, 1:45 2-5.
*Field.

SEVENTH—One mile; purse, $700; allowances; New York Telegram-World Purse; for 3-year-olds.
Balthasar, 110 (A. Demasi).9.10, 3.90, 2.20
Outburst, 113 (C. Legnon).....3.10, 2.60
Cock Robin, 115 (A. Pascuma).....2.20
Blue Law, General Keeps, Wolverine also ran. Time, 1:45.

SAYS PEGLER

Continued from Page 14.

members of a club at all. There are several meetings, and committees are appointed, but in the end, everybody being pretty busy and pretty sheepish about it all, the members drop out, the mortgage is foreclosed and the property reverts back to the buyer together with all the improvements.

This is by no means an unfamiliar routine in the promotion of clubs, which are not clubs, although the case cited here is quite hypothetical.

In New York, any fairly solvent resident of the stucco suburb will receive in the course of a year three or four invitations to join exclusive outdoor clubs, usually accompanied by expensive folders setting forth the promoter's dream of luxury, beauty and social discrimination. Certain classes of persons will be barred; all members will be carefully observed beforehand as to their desirability; the sports program will be varied and continuous, with champion swimmers, golfers and tennis players among the guest artists of the season.

Promoters Do Spend Freely

The truth is that in most cases, the promoters do rush right ahead, spending lots of money on elaborate plumbing, locker rooms, club furniture, landscaping and, perhaps dredging. Why not? The members or customers who think they are members are paying for all this. They have no voting rights, no equity, no committee rights and when their money has been spent on permanent improvements the promoter has the right to disband the club at will.

Possibly the people who join the synthetic clubs are merely trying to fly too high socially. If they had sufficient income to justify all this luxury, they would be invited to join the old, exclusive equity clubs. The social rosters of Palm Beach and Newport will disclose that refinement and desirability are measured in strict proportion to the subject's fortune.

But when a salesman tells a commuter that he has been elected to a club with all these luxuries and shows him the work being done on the grounds, he tumbles. He will be a Vanderbilt or a Whitney.

I have heard that this sort of promotion began with the land booms in California and Florida. As to California I do not know, but in the last few years I have seen several gaudy country clubhouses in Florida going to ruin and golf courses reverting to jungle again where a few years ago the salesmen were promising the honored prospects paradise forever.

In solvent communities, however, the property does not go to ruin. It goes back to the promoters, much improved.

(Copyright, 1931.)

MERIDIANS WANT GAMES.

Meridian basketers want games with unlimited teams having gymnasiums. Call Lincoln 0229-W between 5:30 and 7 p. m.

WANTS GAME TOMORROW.

St. Mary's Lyceum tossers of Alexandria desire a game tomorrow night with an unlimited team. Call Alexandria 857.

RACING SELECTIONS

JEFFERSON PARK.

1—Guide Left, Chookie, Scotch Lassie.
2—Mae Price, Copper Son, King Halma.
3—Believe It Or Not, Charlie, Petabit.
4—Thomas Seth, Chicicro, Eazer Play.
5—Black Lula, Hazel Denson, Boyish Bob.
6—Battle On, Peter Dixon, Rejuvenation.
7—King Kelly, Playabit, Old Kid.
Best bet—Believe It Or Not.
—Louisville Times (A.P.).

AGUA CALIENTE.

1—Editorial, Cecelia, Mary Ream.
2—Old Mark, Wingo, Pelaika.
3—Coalingo, Diana Mede, Daily News.
4—Azzie Star, Washington Rose, Freda Wisp.
5—Peggy J, Masterly, Peace Princess.
6—Speedy Al, Jack Alexander, Richu.
7—Igor, Very French, Gold Hills.
—N. Y. Handicap.

JEFFERSON PARK.

1—Best Maifou, Flower of Erin, Guide Left.
2—Runmaid, Mae Price, King Halma.
3—Mardie, Belleveitornot, Charlie.
4—Eazer Play, Cockrill, Thomas Seth.
5—My Lava, Red Nan, Boyish Bob.
6—Vagabond, Finland, Duke Pohl.
7—King Kelly, Minturn, Kosciusko.
—N. Y. Handicap.

MUTUEL TOTALS

St. John's.....$314.30
Jefferson Park..$265.00
Agua Caliente..$449.80

14-RACE CARD SUNDAY IN MEXICO

Day-Long Fiesta to Celebrate Running of Rich Stake.

Special to The Washington Post.

AGUA CALIENTE, Baja California, Mexico, March 17.—The second renewal of the "world's richest race," the $140,000 Agua Caliente Handicap, Sunday, March 22, will once again, as last season, be the occasion of a great fiesta day, according to an announcement by James N. Crofton, president of the Agua Caliente Jockey Club.

The sport will start in the morning. Four events will be run off. At 1:15 p. m. a program of ten races will start. The big handicap will probably be the seventh on the afternoon card.

Handling of Crowds Is Problem.

President Crofton, cooperating with the Tia Juana authorities and the United States immigration and customs officials at the border, is working out plans to facilitate rapid handling of the crowds that will motor from all points of the compass to the track.

Following the impressive workout between the races on March 10 of Exyat and Sun Beau, the handicap nominees kept up the good work in the next. The derby winner, Jim Crofton's Up, reeled off a mile and a furlong in 1:54 3-5; Challenger II went the same distance in 1:54 flat; Plucky Play did it in 1:54 2-5; Lady Broadcast was sent the same distance, fighting against the bit, in 1:56, and Alexander Pantages hung up 1:55 3-5. Shasta Broom was sent only 7 furlongs, which was accomplished in 1:30 3-5.

54 Seeking District Titles In Two-Day Swim Carnival

Washington Swimming Club to Defend Team Crown Against Host of School and College Rivals at Shoreham Pool.

ALL of Washington's leading amateur swimmers excepting Clifford Sanford, fancy diving expert, will be seen in the District of Columbia A. A. U. second annual indoor championships at the Shoreham Hotel pool Friday and Saturday nights. This was revealed last night in an announcement of the entry list by A. Earle Weeks, committee chairman.

Sanford, who holds both the indoor and outdoor diving titles, is out of the city.

A total of 54 men and women contestants representing seven clubs and schools, and including several unaffiliated, have entered the meet. The organizations represented are the Washington Swimming Club, winner of the team trophy last winter; Central High School, runner-up in 1930; Catholic University, third last year; the Capital A. C., which was fourth, and George Washington University, Georgetown University and Swavely Prep School, of Manassas, Va. The last three mentioned are newcomers to the meet.

Mullen to Defend 100-Yard Crown.

Outstanding in the men's field are Frank ("Moon") Mullen, of Catholic U., who will defend his title in the 100-yard free-style race. Constancio Alvarado, breast-stroke star of the Washington Swimming Club, who was a member of the 1928 Filipino Olympic Team; Max Rote, versatile mainstay of the George Washington University Team, and Joe Lyman, diving ace of Central High.

In the women's division the recognised stars are Onalene Lawrence and Lois Bates, of the Washington Swimming Club, and Mary Chadwick and Olive O'Hearn, of the Capital A. C. Miss Lawrence holds the diving and breast-stroke championships, Miss Bates is titleholder in the back stroke, Miss Chadwick is the 100 and 220 yard free-style leader, while Miss O'Hearn is the 50-yard outdoor breast-stroke champion.

Two-Night Program Has 15 Events.

Fifteen events make up the two-night program. Six will be run off Friday night. The order of events and entries follow:

FRIDAY NIGHT.

FANCY DIVING, high board, men—(Central High School) Reginald Hodgson and Joseph Lyman; (Washington Swimming Club) Vincent Gomez.

FANCY DIVING, high board, women—(Washington Swimming Club) Lois Bates, Onalene Lawrence.

50-YARD FREE STYLE, men, heats—(George Washington U.) Ralph Kennedy, Leonard Nimroe, Max Rote, John Redmond, William Thomson and Godfrey Crerke; (Catholic U.) Dan D'Eszpo and Frank Mullen; (Central High School) Thornton Burns, Frederick Baumann, Henry Kenworthy, Warren Taylor, Jack Duffield and Gordon Wood; (Swavely Prep School) John Carey and R. McGowan; (Washington Swimming Club) Vincent Gomez and Norman Smith; (Georgetown U.) James Nugent, C. G. Rowsey, Edward Burns, Richard Mehren and L. Benedetti; (unattached) George Groff.

50-YARD FREE STYLE, women, final—(Washington Swimming Club) Onalene Lawrence, Louise Chilcotte, Amirilla Smith, Rita Augusterfer and Lois Bates; (unattached) Evangeline Rice and Claire Wrenn.

220-YARD BREAST STROKE, men, heats—(George Washington U.) Ralph Kennedy, Edward Strauss and Norton Klein; (Catholic U.) Peter Kane; (Central High School) Jack Diener, Richard Maurer and Gilbert Bates; (Washington Swimming Club) Constancio Alvarado; (Georgetown U.) James Nugent and Walter Briggs.

100-YARD FREE STYLE, men, heats—(George Washington U.) Leonard Nimroe, Max Rote, John Redmond, M. L. Burnside and William Thomson; (Catholic U.) Frank Mullen; (Central High School) Thornton Burns, William Mullett, Frederick Baumann, Charles Ludwig and Beverly Carter; (Swavely Prep School) John Carey; (Georgetown U.) Frank Daly, J. Douglass Prior and A. Aballi.

220-YARD FREE STYLE, women, final—(Capital A. C.) Mary Chadwick; (Washington Swimming Club) Onalene Lawrence, Annabel Wheeler and Lois Bates; (unattached) Evangeline Rice. Record held by Mary Chadwick, Capital A. C., 3 minutes 24 3-5 seconds.

SATURDAY NIGHT.

50-YARD FREE STYLE, men, final.

100-YARD FREE STYLE, women, final—(Capital A. C.) Mary Chadwick; (Washington Swimming Club), Onalene Lawrence, Rita Augusterfer and Lois Bates. Record held by Mary Chadwick (Capital A. C.), minute 20 4-5 seconds.

220-YARD FREE STYLE, men, final—(George Washington U.) M. L. Burnside; (Central High School), David Hoadley and Beverly Carter; (Georgetown U.) A. Aballi. Record held by Frank Mullen (Catholic U.), minutes 43 3-5 seconds.

150-YARD BACK STROKE, men, final—(George Washington U.), Max Rote and Godfrey Crerke; (Central High School), Thornton Burns, Donald Nickerson and John Bonner; (Washington Swimming Club), Frank Lavin. Record held by Robert Varela (Central High School), 2 minutes 1 second.

100-YARD BREAST STROKE, women, final—(Washington Swimming Club) Onalene Lawrence and Lois Bates; (Capital A. C.), Olive O'Hearn. Record held by Onalene Lawrence, 1 minute 40 3-5 seconds.

100-YARD FREE STYLE, men, final. Record held by Frank Mullen (Catholic U.), 1 minute 2 4-5 seconds.

220-YARD BREAST STROKE, men, final. Record held by John Mayhew (Central High School), 3 minutes 11 4-5 seconds.

100-YARD BACK STROKE, women, final—(Capital A. C.), Mary Chadwick and Hazel Davis; (Washington Swimming Club), Onalene Lawrence, Louis Chilcotte, Amirilla Smith and Lois Bates. Record held by Lois Bates, 1 minute 28 4-5 seconds.

200-YARD RELAY, men—(George Washington U.) M. L. Burnside, Edward Strauss, John Redmond and Max Rote; (Catholic U.), Frank Mullen, Mike Flaherty, Joseph Cunningham and Dan D'Eszpo; (Central High School), Beverly Carter, Thornton Burns, Jack Duffield and Gordon Wood; (Washington Swimming Club), Frank Lavin, Robert Vedder, Norman Smith and Vincent Gomez; (Georgetown U.), A. Aballi, L. Benedetti, Richard Mehren and J. Douglass Prior.

AGUA CALIENTE RESULTS.

(Associated Press.)

FIRST—Five furlongs; purse, $600; claiming; for 4-year-olds and upward. Kit Carson, 115 (Headrick) 16.20 7.20 3.00
Gosson, 110 (M. Wimmer) 8.40 5.40
Yourabs, 115 (Silvia) 9.00
Limitator, Incubite, *Dr. Billy, Bob Blackburn, *Tensas, Captain Devil, Spotty, Selma Barbe and *Thelma O. also ran. Time, 1:01.
*Field.

SECOND—Five and one-half furlongs; purse, $600; claiming; for 3-year-olds and upward.
Adriana, 107 (Headrick) .. 7.40 4.60 2.40
Alma Borland, 105 (Marshall) .. 4.80 4.20
Millard, 102 (Roble) 5.40
Betfandot, *C. Earl Pat, Princess Ceuta, Fair Heather, Badger Face, George Conard, *Shasta Cherry and Willow Bramble also ran. Time, 1:06 3-5.
*Field.

THIRD—Four and one-half furlongs; purse, $800; allowances; for maiden 2-year-olds.
Wirt, 118 (Coltiletti) .. 2.80 2.60 2.30
Master Plumber, 109 (Pollard) .. 5.60 3.20
Hinda Jim, 113 (Trivette) 3.60
Captain Danger, Thorn Dazzle, Ebbs and Figueroa also ran. Time, 0:54 3-5.

FOURTH—Six furlongs; purse, $800; claiming; for 4-year-olds and upward.
Livery, 110 (Pollard) 8.60 3.80 2.80
Excess Baggage, 112 (Roble) 4.40 3.20
Irfaneh, 100 (Medrick) 3.80
Bowcroft, Reputation, La Belloite, Montferrat and Syrell also ran. Time, 1:12 1-5.

FIFTH—One and one-sixteenth miles; purse, $800; claiming; for 4-year-olds and upward.
Fortune's Favorite, 104 (Fischer)
4.60 4.20 2.20
Sir Dean, 106 (L. Cunningham) .. 6.20 4.60
Parnell Boy, 106 (H. Roble) 2.20
Shasta Shelk, Russet and Inca also ran. Time, 1:45 2-5.

SIXTH—One and one-eighth miles; purse, $1,200, St. Patrick Purse; allowances; for 3-year-olds and upward.
‡Seth's Hope, 99 (Fisher) .... 7.80 7.60 out
‡Mrs. Ferguson, 90 (Ferguson) .... 7.60 out
†Vanity, 110 (L. Cunningham) .... out
*Maya, Sandy Ford, Good and Hot and Nelle Custis also ran. Time, 1:51 1-5.
‡Coe entry.
†Parsons entry.

SEVENTH—One and one-sixteenth miles; purse, $600; claiming; for 3-year-olds and upward.
Clear Star, 106 (J. Lenny)
100.60 61.00 32.60
Material, 106 (Roble) 15.80 9.40
Laumala, 106 (Meek) 22.40
Eazer Polly, *Hereina, Malover, Boy Friend, *Contingent, Pandosta, Hopeless, Hull and *War Salam also ran. Time, 1:48.
*Field.

EIGHTH—Mile and 70 yards; purse, $600; claiming; for 3-year-olds and upward.
Hehukai, 104 (Cunningham) 5.00 4.00 2.40
Umbrian Princess, 109 (Schutte) .. 11.00 4.40
Pied Marshal, 111 (Roble) 3.20
*Florence Dolan, Argue, *Glassful Architect, Sun Thrills, Shasta Pope and Harry Temple Jr. also ran. Time, 1:47 2-5.
*Field.

AGUA CALIENTE RESULTS.

(Associated Press.)

FIRST—Five furlongs; purse, $600; claiming; for 4-year-olds and up

REACTIONARY RAILS TAKE STOCKS DOWN

Utility and Food Shares Reach New Highs, but Later Slump.

New York, March 17 (A.P.).—The stock market was unable to withstand a selling drive against the rails today and turned reactionary, losing much of Monday's advance.

Moderately strong in the morning when food and utility shares gave leverage for a rise in other groups, prices fell away from their highs during the later hours as the bear faction again took up the railroad issue. Weakness in that direction followed omission of the Missouri-Kansas-Texas common dividend and seemed to reflect a belief that the Baltimore & Ohio payment would be reduced. Directors of that road, however, postponed their meeting for a week.

During the rather brief period of prosperity a dozen prominent utility and food stocks made new highs for the year. Consolidated Gas, United Corporation, United Gas Improvement and Public Service of New Jersey, together with National Dairy, General Foods, Gold Dust and Borden were in this select list.

New York Central Lower.

On the other side of the picture were the new 1931 lows by New York Central, which broke more than 3, "Katy" and Reading. Westinghouse was heavy most of the day, losing nearly 4 points net. Atchison dropped 4, Baltimore & Ohio 3, and Union Pacific, Southern Pacific, Rock Island, Missouri Pacific and Norfolk & Western 1 to 2¾. Radio, U. S. Steel, Bethlehem, Sears Roebuck, American Can, American Telephone, American & Foreign Power and Electric Power & Light closed with the same range of losses.

Bar silver's advance was checked and the quotation here dropped a cent an ounce, thereby erasing all but a shade of Monday's gain, and the appearance of the day's quotation shortly after noon was followed by some selling of metal stocks. Offerings in all groups, however, were relatively light, for total sales reached the moderate total of 2,800,000 shares.

Changes in the weekly condition statement of reporting member banks indicated that whatever business expansion has occurred has been done without extensive recourse to borrowing. Commercial loans were off $51,000,000. Some significance was seen in the rise in bank holdings of other than Government bonds, bringing the total close to the record, but whether the desire for maintaining positions of extreme liquidity, strikingly manifest a few weeks ago, is waning remained a matter of speculation. Large-scale buying by banks would have an important influence on the bond market, which faces a heavy volume of new financing.

Car-Loadings Reports.

Several of the car-loadings reports for this week have shown small gains, but traffic for the week ended March 7—the last for which official statistics are available—merely indicated that the slack of the previous holiday week had been taken up. The rise was about 40,000 cars, which still left the aggregate nearly 100,000 cars under a year ago.

Grains were heavy. Wheat lost as much as a cent net, depressed by bearish weather forecasts, large sales of Australian grain to China and an increase in world visible supply. Corn reacted 1 to 1¾ cents under larger country offerings, increased country stocks and smaller consumption. Cotton's best prices were made early. That market finished 85 to 95 cents a bale lower.

European exchanges were firm, with the French franc recovering part of its recent losses. Far Easterns and the Spanish peseta eased.

CHICAGO GRAIN.

Chicago, March 17 (A.P.).—Sharp setbacks in grain prices resulted late today from enlarged selling of wheat future deliveries. North American wheat export business was at a standstill, and favorable reports about 1931 domestic winter wheat Southwest suggested big new yields, increasing the present unwieldly surplus. Corn price bulges failed to hold in the face of wheat weakness.

Wheat closed heavy, unchanged to 1¼ cents lower; corn ¾@1⅝ down; oats unchanged to ⅜ up, and provisions 2 to 10 cents advance.

At first corn dominated wheat and other grains, strength which developed in the corn market proving temporarily more than a counterbalance for all bearish factors. Corn receipts were meager, and were expected to remain so until at least after corn planting.

Fears expressed by meteorologists regarding likelihood of another domestic drought this summer failed to exert any lasting market influence, although indications pointed to chances that various regions comparatively untouched last summer would be hardest hit. Threatening conditions as to moisture dearth were noted in parts of Iowa and the spring wheat area, assertions being made that the winter at many places was the dryest on record. Acting as a deterrent to buyers, however, was weakness of wheat at Liverpool, where Argentine shippers had lowered their prices, and traders were bearish because of European continental countries resisting proposals to reduce import duties, a situation not offset by firmer silver exchange rates tending to promote business with China.

Corn offerings from rural sources increased when the market bulged. The drop in wheat was also a check on corn bulls. Rotterdam corn prices were ¾-2¼ cents higher, and Argentine weather unfavorable for curing of corn. Oats, unlike corn, were helped by a good shipping demand.

Provisions were responsive to a big increase of lard stocks and to liberal export clearances.

Closing indemnities: Wheat—May (bids), 81¼@81⅜; July, 61¼@61⅜, 62⅝; September, 61¼@61⅝, 62⅛. Corn—May, 63⅛@63¼, 64½; July, 65½@65⅝, 66⅝; September, 65¼@65⅜, 66⅝.

Cash grain:

WHEAT—No. 2 hard, 79@79¼.

CORN—No. 2 mixed, 62½@62¾; No. 1 yellow (old), 66¼; No. 2 yellow, 63@63¼; No. 2 white, 63½.

OATS—No. 2 white, 32; No. 3 white, 31¼.

RYE—No sales.

BARLEY—37@58.

GRAIN AND PROVISIONS FUTURES.

	High.	Low.	Close.
Corn—			
March, old	63⅛	61½	61½
March, new	63¼	61⅜	61⅜
May, old	65⅜	63⅜	63⅜
May, new	66⅜	64⅜	64⅜
July	67⅞	66⅛	66⅛
September	67¾	66⅛	66⅛
Wheat—			
March, old	79⅝	79⅜	79⅜
March, new	79¾	79½	79½
May, old	81⅜	81⅛	81⅛
May, new	83⅛	82⅜	82⅜
July	63⅛	61⅞	62⅛
September	63⅜	62⅛	62⅛
Oats—			
March, old			30¼
May, old	32½	32⅛	32⅛
May, new	32⅜	32⅜	32⅜
July	32¾	32½	32½
September	32⅞	32⅜	32⅜
Rye—			
March, old	37⅝	37¼	37¼
May, old	40½	39⅜	39⅜
May, new	41	40½	40½
July	41½	41	41
Lard—			
March			9.22
May	9.27	9.20	9.25
July	9.45	9.30	9.37
Bellies—			
May			11.45
July			11.55

NEW YORK BANK STOCKS.

(Furnished by W. B. Hibbs & Co.)

	Bid.	Asked.
Bank of America	62	63½
Bankers Trust	117¼	118¾
Bank of Manhattan	89½	90½
Central Hanover	268	272
Chase National	101	102
Chatham Phenix	82	84
Chemical Bank	48½	49½
Commercial National	310	325
Corn Exchange	122	124
Empire Trust	55⅛	57½
Fifth Avenue Bank	2350	2550
First National Bank	4000	4100
Guaranty Trust	537	541
Irving Trust	38	38¾
Lawyers Title	242	247
Manufacturers Trust	48	49
National City	100¼	101¼
New York Trust	181	184
Public National	62¼	63¼
Title Guaranty	140	143

STOCK MOVEMENTS.

New York, March 17 (A.P.).—What the stock market did:

	Tues.	Mon.
Number of advances	247	389
Number of declines	317	137
Stocks unchanged	147	123
Total issues traded	711	649

NEW YORK STOCK EXCHANGE TRANSACTIONS OF YESTERDAY

Sales in hundreds.		High	Low	Last	Chg.	Bid
	A					
8	Abitibi P & P	11¾	11½	11⅝		11¼
1	Abitibi P & P pf (6)	44½	44½	44½		44
35	Adams Exp (1.60)	21¾	21½	21⅝		21½
250	Adam Exp pf (5) AS (z)	91½	90	91	+ 1	89
1	Adams Mills (2)	28⅝	28⅝	28⅝	- ⅛	28
2	Addressog (1.40)	23	23	23		22⅞
34	Advance Rume new	11⅜	10¾	10⅞	+ ⅜	10¾
2	Ahumada L	⅝	⅝	⅝		½
34	Air Reduc (3)	102¾	99½	100	- 2	100
23	Air Way E Ap	7	6⅝	6⅝	- ⅜	6⅝
83	Alaska Jun (.40)	8¾	8⅛	8¼	- ¼	8⅛
50	Alleghany	9⅞	9¼	9¼	- ½	9¼
2	Alleg pf $30 ww (5½)	49¾	48½	48½	- 1	40
94	Al Chem & Dye (6a)	156	150⅛	150¼	- 3¼	150
37	Allis Ch Mfg (3)	38	36	36⅛	- ⅞	36
3	Amal Leath pf	20	20	20		20
1	Amerada (2)	18⅜	18⅜	18⅜	- ⅝	18⅛
2	Am Ag Chem of Del	23⅝	23⅛	23⅛	-	23
1	Am Bank Note (2)	57	57	57	- 1	56½
1	Am Beet Sug	3⅞	3⅞	3⅞	+ ⅛	3½
20	Am Beet S pf AS (z)	10½	10½	10½	- 1	10½
2	Am Brown B El	9¼	9¼	9¼	- ¼	9⅛
196	Am Can (4)	126⅛	122¾	122⅞	- 2¾	122¾
1	Am Car & Fdy (3) XD	35	35	35	- ¼	33½
9	Am Chicle (3b)	47	46½	46¾		46
10	Am Coal Co of Alleg (4) AS	58	58	58	+ 3	53
10	Am Coml Al	12½	12½	12½		12
2	Am Encaus Til (1)	12⅝	12⅛	12⅛	+ ⅛	12
3	Amer Europ	32	32	32	- ⅝	32
610	Am & For Pow	47⅞	45	45⅛	- 2⅛	45⅛
2	Am & F P $7 pf (7)	98	98	98		98
6	Am & F P 2d pf (7f)	74½	73⅛	73½	- 1¼	73¾
1	Am Hi & L pf	20	20	20	+ ⅞	19¾
20	Am Home Prod (4.20)	60⅞	60	60¼	- ⅝	59⅝
8	Am Ice (3)	29	29	29		28⅞
48	Amer Internat	21¼	20⅝	20⅝	+ ⅛	20⅝
3	Am-La Fra & F	⅞	⅞	⅞	+ ⅛	⅞
2	Am Loco (2)	28	27½	27½	+ ½	27¼
49	Am Mach & F (1.40)	43⅝	42	42	+ ⅜	42
60	Am Metal	22½	21	21⅛	+ ⅛	21½
150	Am Nat Gas pf (7) AS (z)	22	22	22	+ ½	21¾
25	Am Pow & Lt (1a)	59½	57	57	- 1½	57
2	Am P & L 6% pf (6)	100½	100½	100½	+ ½	100
8	Am P & L pf A stp (5)	84	83	83	- 1	82¾
85	Am Rad St San (1)	20½	20	20		20
69	Am Roll Mill	32¼	30⅞	30⅞		30⅞
15	Am Safety Razor (5)	61	60¼	60¼	- ⅞	60
1	Am Ship & Com	1¼	1¼	1¼	+ ⅛	1
100	Am Shipbuild (5) AS (z)	37½	37½	37½	+ ½	37
56	Am Smelt & R (4)	53⅜	50⅝	50¾	- 1¾	50½
1	Am Smelt pf (7)	137	137	137		136¾
2	Am Smelt 2d pf (6)	102¼	102	102¼	+ ¼	101¾
2	Am Solv & Ch	3¾	3¾	3¾	+ ⅛	3½
3	Am Steel Fdrs (3)	27¾	27¾	27¾	+ ¼	27½
6	Am Stores (2)	48	47⅝	47⅞	+ ⅝	47¾
7	Am Sugar Ref (5)	54	53½	53½	+ ⅛	53¾
1	Am Sumat Tob	9	9	9	- ⅝	8¾
90	Am Tel & Tel (9)	196	193⅛	193¼	- 1⅞	193
18	Am Tob (6b)	117½	116	116⅜	- ⅝	116
62	Am Tob B (6b)	120½	118	118¾	- ⅞	118
10	Am Type F pf (7) AS (z)	110	110	110		108
68	Am Wat Wks (3)	74	70¾	70¾	- 2¾	70¾
10	Am Wat Wks cts	74	71½	71½	- 1½	71
1	Am Woolen	9¾	9¾	9¾	+ ¾	9½
14	Am Woolen pf	35	34½	34½	- ⅜	34
4	Am Zinc L & S	7¼	7	7	+ ⅛	6⅞
148	Anaconda (2½)	40	38⅛	38⅜	- ⅞	38⅜
1	Anchor Cap (2.40)	31½	31½	31½	+ 1	31
6	Archer-Dan M (2)	16	16	16		15⅞
3	Armour Del pf (7)	60	60	60	- 1	59⅝
5	Armour of Ill A	3⅛	3	3⅛	+ ⅛	3
4	Armour of Ill B	2	1⅞	2	+ ⅛	1⅞
1	Armour of Ill pf	28	28	28	+ ½	27
5	Arnold Const	7⅜	7⅛	7⅛	- ⅜	7
2	Art Metal Con (1.60)	19½	19½	19½		19¼
13	Asso App Ind (2a)	24¾	23½	23¾	+ ¼	23¾
16	Asso Dry Goods (2½)	27⅞	27	27	- ⅞	26½
20	Atch T & S F (10)	190½	185¾	185¾	- 4⅛	185¾
1	Atl Coast Line (10b)	105¾	105¾	105¾	+ ¾	106⅛
38	Atlantic Ref (1)	20⅛	19⅛	19⅛	- ⅛	19¼
2	Atlas Pow (4)	47⅛	47	47	+ ¾	47
2	Atlas Stores (1a)	11¼	11¼	11¼		11⅛
290	Auburn Auto (4a)	203	194	194½	- 3½	194½
29	Aviation Corp	5⅜	5	5		5
	B					
92	Baldwin Loco (1¾)	27½	25¾	25¾	- ⅞	25⅝
54	Balt & Ohio (7)	76⅛	72½	72⅛	- 3	72⅛
2	Bang & Ar (3½)	61	60½	60½	+ 1⅛	59⅝
20	Bang & Ar pf (7) AS (z)	112	112	112	- 1⅛	111⅛
10	Barnet Leather pf AS	14	14	14	- 1	13
17	Barnsdall A (1)	12¼	12	12⅛	+ ⅛	12
48	Beatrice Cr (4)	78⅛	76½	76½	+ ½	76¾
1	Beech-Nut P (3)	58	58	58	+ 1	57½
122	Bendix Aviat (1)	23½	22¼	22¼	- 1	22
11	Best & Co (2)	43¾	43	43	- ⅝	43
211	Bethlehem St (6)	63⅜	60½	60¾	- 2¼	60¾
2	Beth St 7% pf (7)	122⅝	122½	122½	- ¼	
5	Blaw Knox (1½)	27¼	26¾	27¼	+ ⅜	26½
10	Bohn Alum (1½)	33	32½	32½	+ 1⅜	32½
126	Borden (3a)	75⅝	74¼	74¾	+ ⅜	74¾
47	Borg-Warner (1)	29½	28⅛	28⅛	- ⅝	28
276	Briggs Mfg (1⅜b)	21¾	21	21	+ 1	21
8	Bklyn-Man Tr (4)	66⅞	65	65½	- ¾	65½
1	Bklyn-M Tr pf (6)	92½	92½	92½	- ⅜	92
16	Bklyn Un Gas (5)	127½	125¼	125½	- 2	125¼
3	Bruns T & Ry	7	6⅞	6⅞	- ⅜	6¾
10	Bucyrus-Erie (1)	18	17¼	18	+ ⅜	17⅝
1	Bucy-Erie cvt pf (2½)	32	32	32	+ 1⅜	30
11	Budd Wheel (1)	11¾	11⅜	11⅜		11¼
18	Bullard Co	18¾	17	17⅛	- ⅞	17
1	Burns Bros "A"	15¾	15¾	15¾	- 10	15½
1	Burns Bros "B"	4⅞	4⅞	4⅞	- ⅞	3¼
4	Burr Ad Mach (1½b)	29⅜	28½	28½	- ⅞	28
2	Bush Term (2½)	27¼	27	27¼	+ ¼	27¼
10	Bush Ter Bl pf (7) AS (z)	113	113	113	+ 2¾	110
3	Butte Cop & Z	2	2	2		1¾
34	Butterick	19⅛	18⅛	18⅛	- ⅛	17½
202	Byers Co	59⅞	56⅝	57	- ⅝	56⅝
	C					
9	Calif Pack (4)	44½	43⅝	43⅛	+ 1	43½
1	Callahan Z Ld	1	1	1		1
4	Calumet & Ariz	43⅝	42	43⅝	+ 2⅜	42
11	Calumet & Hec	9¾	9⅝	9¾		9½
1	Campbell Wy (1)	14½	14½	14½		14⅛
19	Canada D G Ale (3)	37⅜	36	36	- 1	35½
61	Canad Pac (2½)	42⅞	41⅜	41⅝	- 1⅜	41⅜
2	Cannon Mills (1.60)	23⅝	23½	23½		23⅝
638	Case (J I) (6)	117⅞	112¾	112⅞	- 2½	112⅞
168	Caterpil Tr (4b)	47½	46	46		45⅞
3	Celanese	12⅜	12¼	12½		12⅛
2	Celotex Co	11¼	11	11	+ 2½	10½
2	Central Ag (1½)	21	20½	20½	- 3	20½
17	Cerro de Pas (2)	28½	27¼	27¼		27
1	Certain-teed	4	4	4		
6	Checker Cab	14	13⅝	13⅝	+ ⅛	13½
100	Ches & Ohio (2½)	41⅛	40¼	40¼	- ⅞	40¼
20	Ches Corp (3)	45	44¼	44¼	- ⅝	44¼
3	Chic Gt West	6⅞	6⅝	6⅝		6⅝
7	Chic Gt W pf	24⅛	23¼	23½	+ ½	23¼
7	Chi M St P & P pf	10⅜	10⅜	10⅜		10⅜
13	Chic & N W (4)	38	37½	37½	- ½	37
2	Chic Pneu T	11¼	11⅛	11¼	- ⅛	11¼
11	Chi Rk Is & P (5)	59	58	58¼	- 1¾	58
1	C R I & P 7% pf (7)	100	100	100		100
722	Chrysler (1)	24⅞	23½	23⅞	- ⅝	23¾
70	City I & F pf (6½) AS (z)	84⅞	84	84⅞	- ⅛	84¼
3	City Stores	3½	3½	3½		3½
2	Coca Cola (7½b)	162½	160½	160½	- 1⅛	160⅛
17	Colgate-Palm (2½)	50	49½	50	+ ⅛	49½
5	Collins & Aikman	14½	14	14	- ½	14
2	Collins & Aikman pf (7)	73	73	73	- ½	72
1	Col Beacon	9½	9½	9½		9⅛
12	Col Fuel & Ir (1)	25½	24½	25	- ½	24½
405	Colum G & E (2)	44⅜	42⅝	42⅞	- ⅝	42⅝
5	Col G & E pf A (6)	109⅜	109	109	+ ⅛	109
1038	Colum Graph (¾f)	16⅛	14¾	14⅞	- ⅞	14⅞
46	Colum Carb (6b)	100½	94⅛	95½	- 4⅝	95
13	Coml Credit (2)	22¼	21⅞	22⅛	- ½	21¾
3	Coml Credit A (3)	34¾	34⅜	34¾	- ⅜	34¼
30	C Cr 6½% pf ww(6½)AS(z)	85	84½	84½	+ ⅛	84½
19	Com Invest Tr (2)	33⅜	33	33		32½
2	Com Inv Tr cv pf (6k)	86¾	86¾	86¾		86¾
65	Coml Solv (1)	20	19½	19½		19½
149	Com'wlth So (.60)	11⅜	11⅛	11⅛	- ⅛	11⅛
2	Com'wlth So pf (6)	100⅛	100⅛	100⅛	+ ⅛	99⅞
8	Congoleum Nairn	10½	10	10	- ⅛	10
2	Congress Cig (4)	27½	27¼	27¼	- ½	26
1	Consol Cigar (5)	35	35	35	- ⅜	34½
10	Cons Cig 6½% pf(6½)AS(z)	69	69	69	+ 2⅜	69
10	Cons Film	9¾	9½	9½	- ⅛	9¼
3	Cons Film pf (2)	18¾	18⅜	18⅜	+ ⅛	18½
506	Consol Gas (4)	106⅞	106⅛	106⅞	- 1⅛	106⅞
4	Cons R R Cu pf (6)	37	35	35	- 2	34
32	Consol Text	1¼	1⅛	1⅛	- ⅛	1⅛
12	Container A	5¼	5	5		5
4	Container B	2¼	2	2		2
23	Cont Baking A	27	25⅜	25⅜	- ¾	25⅜
6	Cont Baking B	2¾	2⅝	2⅝	- ⅛	2⅝
1	Cont Baking pf (8)	73½	73½	73½	- ⅛	73¾
37	Contl Can (2½)	58⅞	57⅞	57⅞	- ¾	57⅞
7	Contl Ins (2.40)	48½	48⅛	48⅛	- ¼	48
23	Contl Mot	4¼	4	4		4
52	Contl Oil Del	9⅞	9½	9⅝		9½
15	Contl Shares	9⅞	9⅜	9⅜		9½
53	Corn Prod (3½b)	85½	84	84½		[illegible]
34	Coty	16	14¾	15¾	+ ¼	15
4	Cream of Wh (2)	34	33¼	33¼	- ¼	33¼
2	Crown Cork (2.40)	36½	36½	36½		35½
1	Crucible Steel (5)	59½	59½	59½	+ ⅛	56
40	Crucible Stl pf (7) AS (z)	102¾	102½	102¾		102¼
1	Cuba Co	4½	4½	4½	+ ⅛	4⅜
2	Cuban Dom Sug	¾	¾	¾		⅝
5	Cudahy Pack (4)	48	48	48	+ ⅛	47½
1	Curtis Pub (6)	92	92	92		91⅝
2	Curtis Pub pf (7)	117¼	117¼	117¼	- ⅜	116¾
34	Curtiss Wright	5⅛	5	5⅛		5
3	Curtiss Wr A	7	6⅝	6⅝		6⅝
3	Cutler Ham	28¾	28½	28½	- ¼	28
	D					
2	Davison Chem	19⅛	19	19⅛	+ 1	19⅛
2	Deere & Co pf (1.40)	22	21½	21½	- ½	21¼
2	Del Lack & W (6)	82	82	82	- 1⅛	80
2	Detroit Ed (8)	188¼	187	188¼	+ ¼	186
1	Devoe & Ray A (1.20)	17¼	17¼	17¼	- ¼	16¼
105	Diamond Mat	23	22	22	- ⅛	22
3	Diam Mat pf (1½)	25¾	25¾	25¾	+ ⅛	25¾
1	Dominion St (1.20)	21¾	21¾	21¾	+ ⅛	21½
58	Drug, Inc (4)	76¼	75½	75¾	- ⅛	75⅝
3	Dunhill Int	7	6½	6½		6¾
137	Du Pont de Nem (4)	101⅜	99¼	99¼	- ⅝	99⅜
3	Du Pont deb (6)	122½	122½	122½		122⅛
20	Durham Hos pf AS (z)	21½	21½	21½	- ⅛	21½
	E					
58	Eastman Kod (8b)	171	163½	164	- 6¾	163½
47	Eaton Ax & S (1.60)	21¼	20	20½	- ¼	20
195	Elec Auto L (6)	73¼	70⅜	72		71⅛
1	Elec Boat	3	3	3		3
195	El Pow & Lgt (1)	59¼	56⅛	56⅝	- 2	56½
6	El P & Lt 6% pf (6)	98⅛	97	98	+ ⅛	97½
4	Elec Stor Batt (5)	64½	64⅜	64⅜	+ ⅛	63
1	Endicott John (5)	38	38	38	+ ⅛	38
2	End John pf (7)	106	106	106	+ 1⅛	106
1	Eng P S 5½% pf (5½)	91	91	91	+ 1⅜	87½
1	Eng P S $6 pf (6)	98	98	98	+ 1⅜	96⅛
2	Equit Office Bldg (2½)	30½	30⅛	30⅛	- ⅜	30⅞
3	Erie R R	31	30	30	- 1	30
5	Erie 1st pf (4)	42¼	42	42	- ⅛	41½
33	Eureka Vac Cl	12⅜	11⅞	12¼	+ ⅜	11⅞
3	Evans Prod	7½	7½	7½	+ ⅛	7⅛
	F					
10	Fairbanks pf (7) AS (z)	102	102	102		
2	Fash Park As	5¾	5¾	5¾	+ ⅛	5¾
2	Federal Wat S (2.40)	27	26½	26⅞		26⅛
4	Federated D St	22	22	22		20
2	Fid P Fire Ins (2.60)	54	54	54	+ ⅜	53
20	Fifth Ave Bus (.64) AS (z)	8	8	8		8⅛
1	Firest T & R pf (6)	60½	60½	60½	- 2	60⅝
9	First Nat St (2½)	54⅞	53⅝	54⅝	+ 1	54
6	Fisk Rubber	⅞	¾	⅜		⅝
1	Florsheim Sh A (3)	28	28	28	+ ⅛	28
120	Florsh Sh pf (6) AS (z)	101½	101	101½	+ 1⅜	101
1	Follansbee	15⅛	15⅛	15⅛	- ⅜	15
88	Foster Wheel (2)	61⅜	59½	59⅛	- 1⅜	59⅛
6	Fourth N Inv	29	28⅞	28⅞		28½
348	Fox Film A (4)	34	32⅝	33⅝	+ ⅜	33⅝
28	Freeport Tex (4)	38	36⅝	36⅝	- 1	36⅝
	G					
210	Gamewell (5) AS (z)	56	55¼	55¼	- ⅞	55
3	Gen Am Invest	6⅞	6⅝	6⅝	- ⅛	6⅝
1	Gen Am Inv pf (6)	87	87	87	- ⅛	87
16	Gen Am Tank (4)	69⅞	69⅛	69⅛	- ⅛	69
6	Gen Asphalt (3)	37⅝	37⅛	37⅛	+ ⅜	37
10	Gen Bak pf (8) AS (z)	114	114	114		112
2	Gen Cable	11	10½	10½	- ½	10½
100	Gen Cable pf (7) AS (z)	48½	48⅛	48⅛	- ⅛	48
3	Gen Cigar (4)	44	43	43	- ⅛	43½
149	Gen Elec (1.60)	52¼	50⅛	50⅛	- 1⅜	50⅝
2	Gen Elec spl (.60)	12	11⅞	11⅞	- ⅛	11⅞
206	Gen Foods (3)	55½	53⅜	55	+ 1½	54⅞
188	Gen G & El A (.30k)	8¼	7⅞	8	+ ⅛	7⅞
5	Gen G & El cv pf (6)	74	72⅞	73⅞	+ ⅜	73
10	Gen G&E $7 pf A (7) AS(z)	85	85	85	+ 4	83
5	Gen Mills (3)	46⅛	46⅛	46⅛	+ ¼	46¼
2	Gen Mills pf (6)	98	98	98	- 1	97½
846	Gen Motors (3)	45⅛	44⅛	44⅜	+ ⅜	44⅛
4	Gen Motors pf (5)	101¼	100⅞	101⅛	+ ¼	101⅛
1	Gen Out Adv	8⅞	8⅞	8⅞	- ⅛	8⅛
60	Gen Pr Ink (2¼) AS XD(z)	29⅛	29⅛	29⅛	- ⅛	29
13	Gen Pub Serv (6%J)	21¾	21	21		20⅛
18	Gen Rail Sig (5)	80¾	79	80	+ 2	79½
12	Gen Real & Ut	8½	8	8	- ⅛	8
5	Gen Real & Ut pf (6k)	67	67	67	- 4	66
15	Gen Refract (4)	51¼	49⅞	49⅞	- ⅛	49
43	Gen Thea Eq	12½	11⅝	12⅛	+ ⅜	12¼
139	Gillette Safe Razor	33⅝	32	32⅛	- ⅜	32
18	Gillette cv pf (5)	74⅛	72½	73½	+ 1½	73½
1	Gimbel Bros	6⅜	6⅜	6⅜	- ⅜	6⅛
14	Glidden Co	13	12⅛	12¼	- ⅜	12½
18	Gobel Adolph	9⅛	8⅝	8⅝		8⅝
372	Gold Dust (2½)	40⅝	39⅛	39⅝	+ ½	
5	Goodrich	18⅞	18	18	- ¾	18
1	Goodrich pf (7)	59	59	59		59
28	Goodyear T (5)	48½	48⅛	48⅛	- 1¼	48¼
1	Goodyear T 1st pf (7)	90	90	90	+ 1	89
1	Goth Silk Hos	8⅝	8½	8½	+ ½	8⅝
20	Goth Silk H pf xw (7) AS	58	58	58	+ 1⅞	60
1	Graham Paige	4⅝	4⅝	4⅝		4⅝
9	Granby Con M (2)	20⅝	19¾	19¾	- ⅜	19¾
5	Grand Sil St (1a)	23¾	23⅜	23⅜	- ⅜	23⅛
17	Grand Union	17⅝	16⅝	16⅝	+ ⅛	16½
2	Granite C St (3)	27⅞	27½	27½	+ 1⅛	27
10	Grant (W T) (1)	34⅞	34½	34½	- ⅛	34½
19	Gt Nor Ry pf (5)	62½	61½	61½	- ⅝	61⅛
3	Gt Nor Ir Ore ctf (2)	21½	21⅜	21½	+ ⅛	21⅜
2	Gt West Sug	8⅜	8½	8½	- ⅛	8⅛
20	Gt West Sug pf (7) AS (z)	92	92	92	+ ⅜	90⅛
18	Grigsby Grunow	6	5¾	5¾	- ⅛	5⅜
2	Guantan Sug	¾	¾	¾		⅝
	H					
1	Hack Water (1½)	29½	29½	29½	- ⅛	29½
44	Hahn Dept St	8⅜	8	8		7⅞
1	Hahn Dept St pf (6½)	59	59	59		58
2	Hall Print (2)	15⅞	15⅝	15⅞	- ⅛	15½
4	Hartman B	5⅜	5¼	5¼	- ⅛	5
10	Hawaii Pine (2) AS (z)	40	40	40	+ ⅛	35
7	Hayes Body	6⅞	6⅝	6⅝	+ ⅛	6⅝
10	Hercules Pow pf (7) AS (z)	118½	118½	118½		118½
15	Hershey Choc (5)	98	97	98	+ 1¼	96¼
6	Hersh cvt pf (5b)	101¼	100	100⅝	+ ⅛	100½
4	Holland F (2½)	33¼	33⅛	33⅛	- ¼	33⅛
5	Hollander	14	13⅜	13⅜	- ¼	13½
1	Homestake M (8)	88	88	88	+ 3	88
2	Houd-Her B	8⅝	8½	8½	- ⅛	8½
1	Household F pf (4)	65	65	65	+ 1⅜	64½
43	Houston Oil	56¼	53¼	53⅝	- 1⅜	53½
30	Houston Oil new	12⅝	11⅞	11⅞	- ⅛	11⅞
16	Howe Sound (3)	27⅝	26	27	+ ⅝	27
7	Hudson & Man (3½)	42¼	42	42		41½
33	Hudson Mot (1)	23	22½	22½	+ ⅛	22½
50	Hupp Motor	11⅝	11⅜	11⅜		11⅜
	I					
11	Illinois Cent (7)	77	73½	73½	- 1½	72½
2	Ind Motorcy	3½	3⅜	3⅛	+ ⅛	3⅜
67	Indian Refin	4	3⅝	4	+ ⅛	3⅞
83	Indust Ray (4)	80⅝	78	80	+ ¾	80
4	Inger Rand (4)	169	168¼	168¾	+ ¾	167
8	Inspirat Cop	10⅝	10	10	+ ⅛	9⅞
3	Insuransh (Del) (.40)	8⅝	8⅝	8⅝	+ ⅛	8¼
2	Insuransh ct (Md) (.40)	8⅝	8½	8⅝	+ ⅛	8⅝
17	Interb Rap Tr	30¼	29¼	29⅜	- ⅜	29¼
2	Interb Rap Tr c o d	29⅜	29⅜	29⅜	- ⅛	29¼
2	Interlake Ir (.60)	10⅛	10⅜	10⅞	+ ⅞	10¼
1	Internat Agri	3¾	3¾	3¾		3½
18	Int Bus Mach (6)	172½	170	170		169
26	Int Cement (4)	53⅞	53⅛	53⅛	- ⅜	53⅛
17	Int Comb E	3⅛	3¼	3¼	- ¼	3⅛
3	Int Comb E pf	33	32	32	- 2	30
52	Int Harvest (2½)	57½	56¼	56¼	- ⅝	56¼
1	Int Harvest pf (7)	140¾	140¾	140¾		140¾
23	Int Hydro El A (2k)	29⅛	28¼	28¼	- ½	28¼
27	Int Match ptc pf (4)	72	70¾	71	- 1	70½
7	Int Mer M ctfs (1)	16	16	16		15⅛
697	Int Nick Can (.60)	19⅜	18⅛	18⅜	- ⅛	18⅜
1	Int Nick C pf (7)	120½	120½	120½		120¼
10	Int Pap 7% pf (7) AS (z)	38½	38½	38½		38½
3	Int Pap & P "C"	3½	3½	3½		3⅜
2	Int Pap & P pf (7)	35½	35	35	- 1	34½
10	Int Print I pf (6) AS (z)	61	61	61	+ 1	61
20	Int Ry C Am AS (z)	13½	13½	13½	+ 1½	13
8	Int Salt (3)	38⅜	38⅛	38⅜	+ ⅜	38¼
561	Int Tel & Tel (2)	37⅞	36	36⅛	- 1¼	36⅛
2	Interst Dept St (2)	18⅜	18⅜	18⅜	+ ¼	18⅜
	J					
5	Jewel Tea (4)	53	52½	52½	+ ¼	52
180	Johns Manville (3)	76⅜	74	74½	- ½	74¼
2	Jordan Motor	1	1	1	+ ⅛	⅞
	K					
240	Kan C Pow pf B (6) AS (z)	113¾	113¼	113¼	+ ¼	113¾
2	Kan City Sou (5)	41½	40	40	- 1	39½
1	Kan City S pf (4)	58¼	58¼	58¼	- 1⅜	58
123	Kayser (J) (2½)	23⅜	23	23½	+ ¼	23⅛
3	Kelly Spring	2⅝	2⅝	2⅝		2¼
60	Kelly Sp 8% pf AS (z)	17¼	16	17¼	+ ⅞	16
3	Kelsey Hay Wh (2)	27	26¾	26⅝	+ ⅜	26¾
76	Kelvinator	14¾	14¼	14⅜		14
141	Kennecott (2)	29⅜	28⅜	28½	+ ⅛	28½
40	Kinney pf (8) AS (z)	49⅞	48	48	- 1⅞	45½
6	Kolster Rad	1⅝	1½	1½		1½
9	Kresge (S S) (1.60)	27⅜	27	27	- ¼	26¾
20	Kresge (S S) pf (7) AS (z)	109	108⅞	108⅝	- ⅜	108¼
20	Kresge D S pf AS (z)	32½	32½	32½		32½
270	Jreug & Toll (1.60f)	27⅞	27⅛	27⅛		27⅞
130	Kroger Groc (1)	34⅞	33⅜	34	+ ¼	34
	L					
17	Lambert (8) XD	86½	82	82	- 1¼	84
200	Lehigh P C pf (7) AS (z)	100⅛	100	100	- ⅛	99¾
10	Leh Val R R (2½)	53	53	53	+ ⅝	52¼
4	Lehigh Val C	5⅛	5⅛	5⅛		5⅛
4	Lehman Corp (3)	66⅜	65⅛	65½	- ⅛	65½
9	Lehn & Fink (3)	34½	33¼	33¼	- 1	33
3	Libbey O Ford Gl	14⅜	14⅜	14⅜		14⅛
1	Ligg & Myers (5b)	88⅞	88⅞	88⅞	+ ⅛	88
18	Ligg & My B (5b)	89⅜	88⅜	88⅜	- ⅛	88½
2	Ligg & My pf (7)	142½	142½	142½	+ 1	140¼
12	Lima Loco (2h)	30⅝	30	30	- ⅜	29⅝
16	Liquid Carb (4)	53½	52	52¼	- ⅛	52
136	Loew's (3)	58⅝	57⅝	57⅝	- ⅛	57¼
2	Loew's pf (6½)	98	98	98	+ ⅜	97
2	Loew's pf xw (6½)	98	97⅝	98	+ ⅞	97
70	Loft	5⅜	5⅛	5⅛	- ⅛	5
7	Loose Wiles Bis (2.80b)	54⅝	54	54⅝		53
316	Lorillard (P)	19⅛	18⅜	18½	+ ⅛	18½
1	Lorillard pf (7)	97	97	97	+ ¾	96
10	Louisiana Oil	4	4	4		4
8	Louis G & E A (1⅜)	33⅜	33¼	33¼	+ ¼	33
3	Lou'v & Nash (7)	101	101	101		101
38	Lud'um Steel	18	17½	17½		17¼
	M					
27	Mack Trucks (3)	40	39⅝	39⅝	+ ¼	39⅝
9	Macy (R H) (2a)	100⅛	100	100⅞	+ 1⅝	97½
3	Mad Sq Gar (.60)	6⅝	6½	6½		6⅛
5	Magma Cop (2)	23½	23	23	+ ⅛	22¼
36	Manh El mod gtd (5l)	36	35¼	35¼	+ ⅛	35
1	Manh Shirt (1)	11	11	11	+ ¼	10½
11	Marine Midl (1.20)	23	22½	22½	- ⅛	22⅜
5	Marmon Mot	9⅛	8⅞	9⅛	+ 1⅛	8½
22	Marsh Field (2½)	31⅞	30½	31⅞	- ⅞	
27	Math Alkali (2)	26⅜	25⅜	25⅜	- ⅛	25¾
5	May Dept St (2½)	37⅛	37	37		37
4	Maytag	8½	8	8		8
11	McCrory St (2) (z)	50⅜	50⅜	50½		50⅜
29	McKeesport T (5b)	87⅝	85	85	- 2⅝	85
1	McKess & Rob (1)	13½	13⅛	13⅛	- ⅛	13⅛
2	McKess & Rob pf (3½)	35	34½	35	+ ½	35
3	McLellan St	8⅞	8⅜	8⅜	- ⅛	8½
3	Mengel	6½	6¼	6½	+ ⅛	6⅛
2	Metro-Gold pf (1.89)	26½	26¼	26½	+ ⅛	26
50	Mexican Seaboard Oil	17⅝	16½	16½	- ⅛	16⅜
10	Miami Copper	9	9	9	+ ¼	8⅝
19	Midcontinent Petroleum (2)	14½	13¼	13¼	- ¼	13⅛
3	Midland Steel (3)	28½	28	28		27⅞
2	Midland Steel 1st pf (8)	85	85	85	+ ⅞	85
3	Minn Honey (4b)	55	55	55	+ 1	52
2	Minn Mol Imp	5⅛	5⅛	5⅛	- ¼	5½
22	Minn St P & S S M	10⅛	8½	8½	- 1½	8½
56	Mo Kan T (3f)	20¼	19⅛	19⅛	- ¾	19
14	Mo K T pf (7)	79¾	78	78¼	+ ¼	77½
1	Mo Pac	32	32	32	- 2	31⅝
3	Mo Pac pf (5)	95	94½	94½	- 1½	94
1	Mohawk Cpt	17¼	17¼	17¼		17¼
6	Monsanto Ch (1¼)	26	25⅝	25⅝	- ⅛	24½
219	Montgom Ward	27⅛	25⅝	25⅜	- ⅛	25½
2	Morrell & Co (4.40)	53⅜	53	53	- 1½	53
15	Mother Lode	⅛	⅛	⅛	+ ⅛	⅛
5	Motor Wheel (1½)	18½	18¼	18¼	+ ⅛	18¼
71	Mullins Mfg	31⅛	29¾	30	+ 1¼	30
400	Mullins pf (7) AS (z)	64½	61¼	63¼	+ 3¼	60½
33	Murray Corp	17⅜	17⅛	17¼		17⅛
1	Myers & Bro (2)	39⅝	39⅝	39⅝	- ½	39⅝
	N					
269	Nash Motors (4)	38⅞	37½	38	+ ⅛	38
5	Natl Acme (.80)	9½	9⅜	9⅜		9¼
18	Nat Bell Hess	8⅜	8⅛	8⅛	- ⅛	8
58	Nat Biscuit (2.80)	83	82	82¾	+ ⅞	82¾
35	Nat Cash R A (3)	34	33¼	33¼	- ⅛	33⅛
172	Nat Dairy Pr (2.60)	49	48	48	- ¼	48
10	Nat Dept St 1 pf (7) AS(z)	50	50	50		45
33	Nat Distill (2)	34⅞	33½	33½	- ⅜	33¼
1	Nat Enam & St	26¼	26¼	26¼	- ¼	26
88	Nat Pow & Lgt (1)	42½	40⅜	40½	- ¾	40⅛
1	Nat Radiator	⅝	⅝	⅝	+ ⅛	½
12	Nat Steel (2)	50⅞	49⅞	49⅞	- ⅜	50
1	Nat Supply (5)	62¼	62¼	62¼	+ 1	61½
2	Nat Surety (5)	64½	64½	64½	+ 1½	63
3	National Tea (1)	22½	22½	22½	+ 1	22
1	Neisner Bros	15⅜	15⅜	15⅜	+ ⅜	15⅜
14	Nev Con Cop (1)	13⅝	13	13	- ⅛	12¾
2	Newport Co (1)	15⅛	15	15	- ⅛	14¾
2	Newton Steel	18⅜	18¾	18¾	- ¼	18¾
4	N Y Air Br (2.40)	22	22	22		22¼
169	N Y Central (6)	114¼	109⅝	110	- 3⅝	109⅞
4	N Y Ch & St L pf (6)	93	92	92	- ¼	91
10	N Y & Harlem (5) AS (z)	200	200	200	+ 15	190
8	N Y Investors (1.20)	9¼	9⅛	9⅛	+ ⅛	9⅛
32	N Y N H & H (6)	90	88½	88½	- 1	88¼
2	N Y Rys pf	1⅛	1⅛	1⅛		1⅛
10	N Y Steam $7 pf (7) AS (z)	116¼	116¼	116¼	+ ¾	116¼
100	N Y Steam $6 pf (6) AS (z)	105	104⅞	105	+ ¾	104
2	Norfolk & W (10)	198¾	198½	198½	- 1¾	197½
10	Norfolk & W pf (4) AS (z)	91½	91½	91½	- 1¾	91⅛
99	North Amer (10%J)	87	85	85⅝	- ⅝	85⅝
24	No Am Aviat	9	8¾	8¾	- ⅜	8⅝
2	No Am Ed pf (6)	105	105	105	+ ¼	104¾
13	Northern Pac (5)	53⅜	52	52	- 1	51½
5	Norwalk T & R	1⅛	1⅛	1⅛	- ⅛	1⅛
	O					
50	Ohio Oil (1)	16	15	15	- ⅞	15
1	Oliver Farm	4⅝	4⅝	4⅝	- ¼	4⅝
1	Omnibus	4½	4½	4½	- ¼	4½
10	Orpheum pf (8) AS (z)	68	68	68	- 7	66½
15	Otis Elev (2½)	54⅞	53½	54	- ½	53¾
7	Otis Steel	14¼	14⅛	14⅛	+ ⅛	14⅛
1	Owens Oil Gl (3)	36	36	36	- 1	36¼
	P					
16	Pacific G & E (2)	53½	52½	52½	- 1	52
18	Pacific Light (3)	66½	65	65	- ⅞	64½
100	Pacific Mills AS (z)	23	23	23	+ 2½	22½
80	Pac T & T (7) AS (z)	130⅛	130	130	+ 1	128⅛
139	Packard Mot (.60)	10⅛	9⅞	10	- ⅛	10
1	Pan-Am Pet	34	34	34	- ⅛	33
4	Panhand P & R	2⅞	2⅝	2⅝	- ⅛	2⅞
80	Param Publix (4)	44½	43⅜	44	- ⅛	43⅞
6	Park Utah	2½	2	2⅛	+ ⅛	2
1	Parmelee Tr	3⅜	3⅜	3⅜	+ ⅛	3⅜
2	Pathe Exchange	2⅛	2	2⅛	+ ⅛	2
3	Pathe Exchange A	4	4	4		3¾
2	Peerless Mot	3½	3½	3½		3½
36	Penick & Ford (1)	44⅜	43½	44		43⅝
48	Penney (J C) (2.40)	38⅛	36½	37⅜	+ 1½	37½
5	Penn Dix Cem	4½	4⅝	4⅝	- ⅛	4⅝
57	Penn R R (4)	59½	58½	58½	- 1	58½
5	Peoples Gas Ch (8)	243½	240½	243½	- 3½	240
4	Pet Milk (1½)	17½	17¼	17¼	+ ¼	17¼
40	Petro Corp (1)	8⅜	8⅜	8⅜	- ⅛	8⅜
10	Phelps Dodge (2)	23	23	23		22⅞
2	Phila Co pf (6)	100⅝	100⅝	100⅝	+ 3¼	100⅛
1	Phila R C & I	9⅛	9¼	9¼	- ⅛	9⅛
2	Philip Morris (1)	11⅛	11⅛	11⅛		11
77	Phillips Pet	12½	12	12⅛	- ½	12
1	Pierce-Arrow "A" (2)	22¼	22¼	22¼		22
1	Pierce Oil	1	⅞	⅞		⅞
2	Pierce Oil pf	16	16	16	+ 1⅛	15
6	Pierce Pet (.10)	2⅜	2⅜	2⅜		2⅝
17	Pills Flour (2)	36	35	35	- ⅛	34½
10	Pitts United pf (7) AS (z)	97½	97½	97½	+ 2½	96
3	Pitt & W Va (6)	60½	59⅜	59⅜	- 1¼	58
2	Poor & Co	9⅝	9⅝	9⅝	- ⅛	9⅝
2	Porto R Am T A (3½)	25	25	25		22¼
2	Porto R Am T B	6⅝	6⅝	6⅝	- ⅛	6⅛
1	Post T & C 7% pf	30	30	30	- 1	30
23	Prair Oil & G (2)	16¼	15⅛	15⅛		15
86	Prair Pipe L (3)	23⅜	22⅛	22¼	+ ⅛	22¼
7	Pressed St Car	6⅛	5⅜	6⅛	+ 1	6
3	Pressed St Car pf (7)	43	42⅜	43		43
6	Procter & Gam (2.40)	69⅞	69⅜	69⅜	- ⅛	69½
3	Procter & Gam (5) AS	109	109	109	- ⅛	109
4	Prod & Ref	4	3½	3½	- ⅛	3½
361	Pub Ser N J (3.40)	95⅜	92⅞	93⅝	- ½	93¾
1	Pub Ser N J 6% pf (6)	116⅝	116⅝	116⅝	- ⅛	116½
1	Pub Ser N J 5% pf (5)	99	98½	98½	- ¼	98⅝
5	Pub Ser El & G pf (6)	111¼	111	111	+ ⅛	110
9	Pullman (4)	54	53	53	- ⅛	53
15	Pure Oil	9¼	9	9	- ⅛	9⅛
90	Pure Oil pf (8) AS (z)	95½	95½	95½	- 1⅜	95¼
100	Purity Bak (4)	55¼	53⅞	54	+ ⅛	54
	R					
915	Radio	25⅜	24⅛	24⅛	- 1⅜	24⅝
1	Radio pf B (5)	54⅜	54⅜	54⅜	- ⅜	54
1	Radio pf (3½)	54	54	54	+ ⅛	53⅛
196	Radio-Keith-O	22⅜	21⅝	21⅝	- ¼	21⅝
27	Raybestos-Man (2.60)	28⅞	28	28	- ¼	28
9	Reading Co (4)	77	75	75	- 1⅛	74⅝
2	Real Silk (10j)	25	24⅞	24⅞	- ⅛	24
20	Real Silk pf (7) AS (z)	87⅝	87⅝	87⅝	- 2⅝	83
19	Remington Rand	15⅛	15	15⅛	+ ⅛	15
34	Reo Motor (.40)	8⅜	8	8⅜	+ ⅛	8⅛
31	Repub Steel	22½	21½	21⅝	- ⅛	21⅝
3	Rep St cv pf	45	44½	45	+ 1	45
42	Reynolds Met (2)	20½	19⅝	19⅞	- ⅛	19⅞
60	Reynolds Tob (3) AS (z)	72⅝	72	72⅝	+ 2	70
217	Rey Tob B (3)	52	51	51⅜	+ ⅛	51½
27	Rich Oil Cal	4⅞	4½	4⅞	+ ⅛	4½
1	Rio Gran Oil	7⅛	7⅛	7⅛	+ ⅛	7⅛
5	Rossia Ins (2.20)	25	24½	24½	- ⅛	24
20	Royal Dut sh (1.3404h)	39⅛	38⅝	39⅝	+ 1⅜	39⅛
	S					
30	Safeway St (5)	60½	58½	58½	+ ¼	58
100	Safe St 7% pf (7) AS (z)	103	103	103	+ 1½	104
6	St Jos Lead (2)	27	26½	26½		26½
12	St L San Fr	37½	36	36	- 1½	36
2	St L San F pf (6)	59¾	58½	58½	+ ⅛	58¼
5	Savage Arms (2)	18⅛	17⅞	18⅛	+ ⅛	18
93	Schulte Ret	8⅛	7⅞	8⅛	+ ⅜	8⅛
8	Seaboard Air	⅞	¾	¾		
1	Seab Air pf	1¼	1¼	1¼		1⅛
1	Seagrave (.60)	7¼	7¼	7¼	+ ⅛	7¼
58	Sears Roebuck (2½a)	60⅛	58⅜	58⅜	- 1⅛	58⅛
4	Second Nat Inv	6	5⅞	5⅞	- ⅛	5⅞
1	Second Nat pf	49½	49½	49½	+ ½	50
12	Servel Inc	10⅛	9⅝	9⅝	- ⅛	9⅝
1	Sharon St H	12¾	12¾	12¾	+ ⅜	12½
9	Sharp & Dohme	17⅝	17	17⅛		17
5	Shattuck (F G) (1)	28	27½	27½	- ¼	27¼
18	Shell Union	8⅝	8⅜	8⅝	+ ⅛	8½
15	Shubert Thea	8⅛	8	8		7⅞
140	Simmons	19	17⅞	18	- 1⅛	18
6	Simms Pet	8	7⅞	7⅞	- ⅛	7⅞
40	Sinclair Con (1)	13⅝	13⅛	13⅛	- ⅛	13⅛
3	Skelly Oil	9⅛	9¼	9⅜	- ⅛	9⅛
1	Skelly Oil pf ww (6)	48	48	48	+ 1¼	48
1	Snider Pack	3½	3½	3½	+ ⅛	3¼
1	Snid Pack pf	10⅛	10⅛	10⅛		10
1	Solv A In pf ww (5½)	92	92	92		93
22	South Cal Ed (2)	53	52½	52½	- ⅛	52
7	Sou Cal Ed Rts	2⅝	2⅝	2⅝	+ ⅛	2⅝
15	Southern Pac (6)	100⅛	98⅞	98⅞	- 1⅛	98½
20	So P R Sug	11⅛	11⅛	11⅛	- ⅛	11⅛
40	So P R S pf (8) AS (z)	102	102	102		102
14	Southern Rail (8)	53	51½	51½	- 1⅛	51½
50	Spang Chal AS (z)	25⅜	25⅜	25⅜	- 1⅜	25⅜
32	Sparks With (1)	13½	12½	12½	- ⅞	12½
9	Spencer Kell (.80)	12½	12⅜	12½		12
1	Spicer pf A (3)	33½	33⅛	33⅛	+ ¼	33
1	Spiegel May Stern	10	10	10		10
388	Stand Brands (1.20)	20⅜	19⅞	19⅞	+ ¼	19¾
1	St Com Tob	3⅛	3⅛	3⅛		3
146	St G & El (3½)	87½	84⅝	85	- 1⅜	85
7	Stand G & E pf (4)	64⅛	64	64⅛	+ ⅛	64
1	St Invest	3⅞	3⅞	3⅞	+ ⅛	3½
3	St Oil Ex pf (5)	104¾	104¼	104¼	+ ⅛	104
27	St Oil Cal (2½)	46½	45⅞	45⅞	- ⅜	45⅞
2	St Oil Kan (1)	16	16	16	+ ¼	15¾
155	St Oil N J (2b)	46⅜	45⅞	45⅞	- ⅜	45⅞
111	St Oil N Y (1.60)	23¼	22½	22⅝	- ⅝	22½
9	Starrett (L S) (2)	31⅛	30⅛	30⅛	- ⅞	30
1	Sterl Sec pf (1.20)	8½	8½	8½	- ⅛	8½
3	Sterl S cv pf (3)	38	38	38	+ ⅛	38
64	Stewart Warn	21⅜	20¼	20¼	- ½	20¼
54	Stone & Web (3) XD	48⅜	46⅞	47⅜	- ⅜	47
47	Studebaker (1.20)	24⅜	23½	23⅜	- ⅛	23¾
10	Studebaker pf (7) AS (z)	115	115	115		115¼
100	Sun Oil pf (6) AS (z)	103⅛	103⅛	103⅛	+ ⅛	102⅝
3	Superior Stl	15⅛	15⅛	15⅛	+ ⅛	15⅛
1	Sweets Co (1)	13½	13½	13½		13⅜
6	Symingotn A	5⅜	5½	5⅜	+ ⅜	5⅜
	T					
1	Telautograph (1.40)	21	21	21		21
147	Texas Corp (3)	30⅞	29⅞	30	- ½	30⅛
6	Tex Gulf Sul (4)	52⅝	52⅛	52⅝	- ⅜	52⅛
1	Tex Pac C & O	4⅞	4⅞	4⅞	- ⅛	4⅜
17	Tex Pac L Tr	15	14½	14½	- ⅜	14½
11	Thatcher (1.60)	20⅜	19⅜	20¼	+ ¼	20⅛
1	Thatch cvt pf (3.60)	38¼	38¼	38¼	- ⅜	38½
1	The Fair (2.40)	22	22	22		21½
7	Thermoid	7¼	7¼	7¼	- ⅛	7
1	Third Natl Inv (2f)	24	24	24	- 1½	23½
7	Thompson (J R) (2)	33	32	33	+ ⅛	33
1	Thompson Prod (1.20)	15⅜	15⅜	15⅜	+ ⅛	15½
5	Thompson Star	7	6⅞	7	+ ⅛	7
14	Tide Wat As (.60)	7¼	7⅛	7¼	+ ⅛	7⅛
2	Tide Wat Oil (.80)	18	17	18		13¼
41	Timk Roll B (3)	57	55¼	57	+ 2	56
32	Tob Prod	3⅛	2⅞	3⅛	+ ⅜	3
43	Tob Prod A (.95b)	13	12	12⅜	+ ⅛	12⅜
97	Transamerica (1)	15⅜	14⅜	14⅝	- ⅛	14½
9	Transue & Will (1)	15¼	14⅜	14⅜	+ ½	14¼
31	Tri Cont Corp	11	10⅜	11	+ ⅜	10⅞
1	Tri Cont pf (6)	92⅝	92⅝	92⅝	+ ⅜	93
96	Trico Prod (2½)	44⅜	43⅜	44	+ 2½	43⅜
2	Truscon St (1.20a)	22⅜	22½	22½	+ ⅛	22¼
2	Twin City R T (4e)	11⅛	11	11	- ⅛	11
	U					
1	Ulen & Co (1.60)	18¾	18⅜	18⅜	- ¼	18½
1	Underwood Ell (5)	69⅛	68½	68½	- ¼	68
69	Union Carbide (2.60)	67⅝	66	66	- 1	66
4	Union Oil Cal (2)	22⅜	22⅛	22⅛	- ⅛	22
31	Union Pac (10)	191½	186⅜	187⅞	- 2⅜	186¾
2	Un Tank Car (1.60)	22½	22½	22½		22⅝
345	Unit Aircraft	36¼	34⅞	34⅞	- 1⅛	34⅞
1	Unit Aircr pf (3)	56	56	56	+ ¼	55
19	Unit Bisc (2)	38⅛	38	38		37⅝
13	Unit Carbon	20¼	20	20		19½
18	Unit Cigar	6	5⅞	6	+ ⅛	5⅞
1	Unit Cigar pf (6)	65	65	65		63½
1410	Unit Corp (¾)	31⅛	30	30⅛	- ⅜	30⅛
28	Unit Corp pf (3)	51⅜	51⅛	51⅜	- ⅛	51¼
20	Un Dye pf (7) AS (z)	43¼	43¼	43¼	- ⅛	43¼
5	Un Elec Coal	9⅛	8½	8⅝	- ⅛	8⅝
7	Unit Fruit (4)	65⅞	65	65	- ¾	65
661	Unit Gas Im (1.20)	37½	35¾	35⅞	- 1⅛	35¾
9	Un G Im prl pf (5)	102½	102¼	102¼		102
12	Un Piece Dye (2)	30¼	29⅝	29⅝	- ¾	28⅝
10	U S & For Sec	11⅜	10½	11⅜	+ ⅛	11½
3	U S Freight	23⅝	23	23¼	+ ¼	22½
5	U S Gypsum (1.60)	45½	44¼	45	+ 1	44
1	U S Hoff Mach	9	9	9	+ ¼	9
15	U S Ind Al (6)	71⅝	69½	69½	- 1⅞	69½
8	U S Leather	10⅜	9⅞	10		9⅞
13	U S Leath A	13⅜	12¾	13¼	+ 1	13½
50	U S Pipe (2)	34½	33⅜	33⅜	- ¼	33⅜
1	U S Real & Im (3)	32⅜	32⅜	32⅜	- ⅛	32½
35	U S Rubber	18⅜	17⅞	17⅞	- ⅛	17½
4	U S Rub 1st pf	33	32⅛	32⅛	- ⅛	32⅛
13	U S Smelt & R (1)	25⅜	24⅜	24⅜	- ⅜	24½
1	U S Smelt pf (3½)	45⅞	45⅞	45⅞	+ ⅜	45⅛
340	U S Steel (7)	147⅞	145⅛	145⅛	- 1	145⅛
11	U S Steel pf (7)	148⅛	147⅞	148⅛	+ ⅛	148⅛
8	United St A	7⅛	7	7⅛	+ ⅛	7
2	United St pf (4)	45	45	45		44⅝
6	Univ Leaf Tob (3)	35⅜	34⅝	35	+ ⅛	35
80	Univ Pict 1st pf (8) AS (z)	36	36	36	+ 1	35
1	Univ Pipe & R	3	3	3		3
14	Util P & Lt A (2k)	29⅛	29¼	29½	- ⅛	29¼
	V					
2	Vadsco	1⅜	1⅜	1⅜	- ⅛	1¼
281	Vanadium (3)	70⅛	66⅝	67	- 2⅛	66½
3	Virg Car Ch	2⅜	2⅜	2⅜		2⅝
	W					
2	Wabash Ry	17¼	17⅛	17¼		16½
1	Wabash pf A	34	34	34	- 1	33
10	Waldorf Sys (1½)	24½	24	24		24
140	Ward Bak A AS (z)	25⅜	24½	25⅜	+ 1⅛	23½
20	Ward Bak B	6½	6	6¼	+ ⅛	6⅛
294	Warner Pict	14	13¼	13⅛	- ⅝	13¼
2	Warner Quin	5	4⅞	5		4⅞
75	Warren Bros (3)	42½	40	40		40½
439	Warren Br cv pf (3) AS (z)	46½	45½	45½	- ⅛	45½
1	Webster Eisen	4¼	4¼	4¼	- ⅛	4
1	Wesson Oil & S (2)	24	24	24	- ⅛	23¾
1	Wes Oil & S pf (4)	56¼	56¼	56¼	+ ⅛	55⅜
10	W Penn El A (7) AS XD (z)	103⅝	103⅝	103⅝	+ 2⅛	100½
20	W Penn El 7% pf (7) AS (z)	106⅜	106	106⅜	+ ⅜	106⅜
150	W Penn El 6% pf (6) AS (z)	102	99⅝	102	+ 2½	100
20	W Penn P 7% pf (7) AS (z)	120	120	120	- ⅛	117½
2	West Dairy A (4)	42	42	42	- ½	41
30	West Dairy B AS	11⅛	10½	10½	- ⅛	10½
15	Western Mary	16½	15½	16		15½
1	West Pac pf	27¼	27¼	27¼	- ¼	26⅞
4	West Un Tel (8)	138¾	136½	136½	+ ½	136
5	Westingh Air (2)	34⅜	34⅛	34½	- ⅜	34½
513	West El & Mfg (5)	91⅜	87	87⅝	- 3⅝	87½
40	West E & M 1 pf (5) AS (z)	113⅛	113½	113½	+ 3¼	110
5	Weston El Ins (1)	24	24	24	- ⅛	23⅝
36	Westvaco Chl (2)	39⅝	37⅛	37⅛	- 1⅛	37
19	Wextark Radio	1½	1⅜	1½		1⅜
6	White Motor (1)	21½	21	21	- 1	21
1	White Rk M Sp (4½b)	45½	45½	45½	- ½	45
14	Wilcox O & G	7⅞	7⅛	7⅛	+ ⅜	7⅜
2	Wilcox Rich A (2½)	29	28⅛	29	+ 1	29
101	Willys Over	6⅜	6⅛	6⅜	+ ⅛	6¼
5	Wilson & Co	3	2⅞	2⅞	- ⅛	2⅞
4	Wilson A	9	9	9	+ ¾	8½
214	Woolworth (2.40)	65⅜	63¾	64	- ⅜	64
187	Worthington Pump & Mach	92⅛	87⅛	87⅝	- 3⅝	87½
1	Worthington P & M pf B(6)	79	79	79	+ 1	79
10	Wright Aero AS (z)	25	25	25		24½
26	Wrigley Jr (4)	79½	77	77	- 2¼	77
	Y					
3	Yale & Towne (2)	26½	26½	26½		26¼
157	Yellow Truck & Coach	14¼	13⅜	14	+ ¼	13⅞
5	Young S & W (3)	26⅜	26⅛	26⅛	+ ⅜	26
	Z					
4	Zenith Radio	4½	4¼	4¼	- ⅛	4¼

XD—Ex dividend. XR—Ex rights. AS—Actual sales. (a) Plus extras. (b) Including extras. (d) Partly stock. (e) Paid in scrip. (f) Paid last year. (h) Paid so far this year. (j) Payable in stock. (k) Cash or stock. (l) Payable when earned. (z) Unit of trading, 10 shares.

Total sales today, 2,800,000; previous day, 2,100,000; week ago, 3,241,210; year ago, 4,247,950; two years ago, 4,445,700; January 1 to date, 143,383,065; year ago, 180,601,090; two years ago, 252,343,800.

LOCAL PRODUCE MARKET.

BUTTER — One-pound prints, 33¼@34; tub, 32@33.

POULTRY—Alive: Turkeys, young, 30@32; old, 25@27; winter chickens, 30@35; fowls, heavy, 23@25; small, 20@21; spring broilers, 38@40; Leghorn fowls, 16; spring chickens, large, 33@35; medium, 33@35; small, 33@35; roosters, 16; ducks, 15; keats, large and young, 60@65; old, 25@30. Dressed: Turkeys, young, 38@40; old, 30@32; winter chickens, 38@40; spring broilers, 45; fowls, heavy, 28; small, 23@24; capons, large, 37@38; small, 32@33; spring chickens, large, 35; medium, 35; small, 35; ducks, 24@25; roosters, 16; keats, young, 70@80; old, 40@45.

EGGS—Hennery, 22@23; current receipts, 20@21.

CALVES—Top grade, 5@9½.

LAMBS—5@8½.

APPLES—Bushel baskets: Supplies, moderate; demand, moderate; market, steady. Virginia, U. S. No. 1, 2¾ inches up, Staymans, 1.75@2.00; showing scald, 1.35@1.50; U. S. No. 1, 2¼ and 2½ inches up, Romes, very poor color, 1.00; Maryland, U. S. No. 1, 3 and 2¾ inches up, Staymans, 1.75; U. S. No. 1, 2½ inches up, 1.50; U. S. No. 1, 2¼ inches up, 1.15; Pennsylvania, U. S. No. 1, 2½ inches up, Black Twigs, 1.60@1.75; wasty, 1.50. Barrels: Supplies, light; demand, light; market, steady. New York, U. S. No. 1, 2½ inches up, Rhode Island Greenings, 4.50@5.00. Boxes: Supplies, moderate; demand, moderate; market, steady. Washington, Delicious, extra fancy, medium to large sizes, 3.00@3.25; Romes, 2.00@2.25; fancy, medium to large sizes, Romes, 1.75@2.00; extra fancy, medium to large sizes, Staymans, 2.25@2.50.

CABBAGE—New stock: Supplies, moderate; demand, moderate; market, steady. Florida, 1½-bushel hampers, pointed type, best, 1.25; fair condition, 1.00@1.15; poorer, 75. Old stock: Supplies, moderate; demand, light; market, steady. New York and Pennsylvania, 100-lb. sacks, Danish type, 1.00@1.15.

CELERY—Supplies, moderate; demand, moderate; market, steady. Florida, 10-inch crates, crate-washed and precooled, 8 dozen, 3.50; 6 dozen, 3.25; 3 dozen, 3.00; 2½ dozen, 2.50@2.75.

LETTUCE—Supplies, moderate; demand, moderate; market, steady. California, crates, Iceberg type, 4-5 dozen, best, 3.75@4.00; fair condition, 3.25@3.50.

ONIONS—Supplies, moderate; demand, light; market, steady. Michigan and Ohio, 50-lb. sacks, yellows, U. S. No. 1, medium size, 70; small size, 65.

POTATOES—Old stock: Supplies, liberal; demand, moderate; market, steady. Maine, Green Mountains, U. S. No. 1, 150-lb. sacks, 3.15@3.25; 120-lb. sacks, 2.50; New York, 150-lb. sacks, round whites, U. S. No. 1, 3.00; Idaho, 100-lb. sacks, Russet Burbanks, U. S. No. 1, 2.25@2.30. New stock: Supplies, light; demand, light; market, about steady. Florida, bushel crates, Bliss Triumphs, U. S. No. 1, 2.60@2.75.

TOMATOES — Supplies, moderate; demand, moderate; market, steady. Repacked: Various sections, 3s, ripes, wrapped, 3.25@3.50; choice count, 2.50@3.00; poorer, all sizes, 1.50@2.00.

STRAWBERRIES—Supplies, light; demand, moderate; market, steady. Florida, pony refrigerators, various varieties, best, 50; fair condition, 40@45; poorer, 25@35 per quart; best 25, poorer 15 per pint.

SWEET POTATOES—Supplies, moderate; demand, moderate; market, slightly stronger. North Carolina, bushel baskets, Porto Ricans, U. S. No. 1, 1.35@1.50; fair condition, 1.25.

SNAP BEANS—Supplies of good stock, very light; demand, moderate; market, steady. Florida, bushel hampers, green, flat type, 4.00@5.00; poorer, 3.50.

CAULIFLOWER—Supplies, moderate; demand, moderate; market, steady. California, pony crates, 2.25.

CARROTS—Supplies, moderate; demand, moderate; market, about steady. Texas, Western lettuce crates, 2.75; fair condition, 2.25@2.50.

SPINACH—Supplies, moderate; demand moderate; market, steady. Texas, bushel baskets, Savoy type, 75@90.

BEETS—Supplies, moderate; demand, moderate; market, about steady. Mixed car, Texas, Western lettuce crates, 2.75; fair condition, 2.25@2.50.

KALE—Supplies, light; demand, light; market, steady. Norfolk section, Virginia, bushel baskets, 90@1.00.

COLLARDS — Supplies, moderate; demand, light; market, steady. Norfolk section, Virginia, bushel baskets, best, 75; poorer, 50.

TURNIP GREENS—Supplies, moderate; demand, light; market, dull. Norfolk section, Virginia, bushel baskets, 90@1.00; poorer, 50@75.

PEPPERS—No supplies on the market.

ORANGES — Supplies, liberal; demand, moderate; market, firm. Florida, boxes, all sizes, 3.75@4.00.

GRAPEFRUIT—Supplies, moderate; demand, moderate; market, steady. Florida, boxes, all sizes, 2.25@2.50.

HONEY DEWS—Supplies, moderate; demand, light; market, dull. Chili, standard crates, 6s, 1.50@2.00.

steady o.LoG shrdl shr shr shr shrdl

NEW YORK PRODUCE.

New York, March 17 (A.P.).—BUTTER—Receipts, 18,610; steady. Creamery, higher than extra, 30@30½; extra (92 score), 29½; first (88 to 91 score), 27@29.

CHEESE—Receipts, 300,416; steady.

POULTRY—Dressed: steady.

EGGS—Receipts, 54,696; irregular. Mixed colors, regular packed, closely selected heavy, 24@24½; extra, 23@23½; extra first, 22@22½; first, 21½; storage packed, closely selected, heavy, 24@24½; extra first, 23@23½; first, 22@22½; medium firsts, 21; nearby and nearby Western hennery white, closely selected extra, 26@27½.

SUGAR—Raw, spots, duty paid, 3.25; refined, 4.40 for fine granulated.

COFFEE—Spot, Rio 7s, 5⅝@5⅞; Santos 4s, 8½@9.00.

PHILADELPHIA MARKETS.

Philadelphia, March 17 (A.P.).—BUTTER—Top, 31½@34½; 92 score, 30½.

Cheese, live and dressed poultry unchanged.

FLOUR—196-lb. sacks, nearby, 3.25@4.50; strong.

POTATOES—White, 100-lb. sacks, 1.35@1.90; sweets, ⅝ bu., No. 11, yellow, 1.25@1.65; medium, 65@85.

WHEAT—No. 2 red winter, March delivery, domestic, 79; No. 2 garlicky, March delivery, domestic, 79.

OATS—No. 2 white, 42@45.

Corn and hay unchanged.

EGGS—Weak and irregular; nearby closely selected white, extras, 24½@26; nearby white extras, 23@24; nearby brown extras, 23@24½; nearby graded firsts, mixed colors, 21@22; nearby current receipts, mixed colors, 20½@21; Midwest average extras, mixed colors, 22½@23; other grades unchanged. Receipts, 7,793.

OIL QUOTATIONS.

Oil City, Pa., March 17 (A.P.).—Credit balance, $1.85. Runs, 85,888; average runs, 33,809. Shipments, 149,369; average shipments, 66,119.

NEW YORK BANKS

Deposits, Ten Billions

(These great banks are the backbone of the Nation, and you can purchase an interest in them at current low prices.)

Robert C. Jones & Co., Inc.

Shoreham Bldg. Met. 2922-23

Please send me complete details.

Name ....

Address ....

EQUITABLE

Co-Operative Building Association

Organized 1879
51ST YEAR COMPLETED

MONEY TO LOAN

on Real Estate or to Take Up First Mortgages

If you desire to purchase a home, to refinance present indebtedness or to improve your property, your application to the Equitable will receive prompt attention. Loans repayable monthly.

No brokerage . . . No commission

Subscription For the 100th issue of Stock Being Received

EQUITABLE BUILDING
915 F Street N.W.

JOHN JOY EDSON, President.
WALTER S. PRATT, Jr., Secretary.

The Shoreham Building

You'll Be in Select Company

EVEN aside from the very superior type of accommodations and service which you'll have in The Shoreham Building, there is the important consideration of environment and associates.

The Shoreham Building is recognized as Washington's best office building from every viewpoint, and naturally attracts the leaders in business and the professions—giving prestige to tenancy here.

Inspect the available space and see how admirably it will fit your requirements.

McKEEVER & GOSS, Inc.

Representative of the Owners Shoreham Investment Company

Rental Office, Room 520
15th at H
National 5643

First Mortgage Loan Applications

Invited at

5½%

Glover & Flather
1508 H Street
NATIONAL 1753

PRINTING
OF QUALITY
WITH SERVICE
AT LOW PRICES

Franklin J. FREA Inc.
Phone National 4040
1326 Eye St. N. W.

PERSONALLY KNOWN INVESTMENT HOLDINGS

It is important to investors to know that the management of Insull Utility Investments, Inc., and Corporation Securities Co. of Chicago, and the management of the public utility companies whose securities represent the major portion of their holdings, are under the same general direction.

This relationship is of great importance to the shareholders of Insull Utility Investments, Inc., and Corporation Securities Co. of Chicago. It places these two companies in the unique position of having intimate and first hand knowledge of the operating properties whose securities are held; at the same time it assures continuity of policy and management in the operating companies themselves.

Securities of Commonwealth Edison Company (Chicago), The Peoples Gas Light and Coke Company (Chicago), Middle West Utilities Company, Public Service Company of Northern Illinois, and Midland United Company, constitute directly or indirectly more than 90 per cent of the holdings of Insull Utility Investments, Inc., and Corporation Securities Co. of Chicago.

Stocks of Insull Utility Investments, Inc., and Corporation Securities Co. of Chicago, are listed on The Chicago Stock Exchange and traded in on the New York Curb, Booklet WP10, describing these companies, and companies whose securities they hold, will be sent on request.

Insull Utility Investments, *Inc.*
Corporation Securities Co. *of Chicago*

72 WEST ADAMS STREET • CHICAGO, ILLINOIS

BONDS SENT HIGHER BY ACTIVE TRADING

Sales Total $10,500,000; Carrier Obligations Make Gains.

New York, March 17 (A.P.).—The bond market crept upward today and trading was more active. Sales totaled $10,500,000, the largest total for a full session in some time.

The average price of 30 leading issues compiled by Standard Statistics Co. was unchanged at 97, the equivalent for the high level for this year. However, foreign bonds, which are not included in the average, were generally higher and many miscellaneous obligations not sufficiently representative to be included in the average made fractional gains.

Argentine national and provincial issues, most German obligations and loans of the Brazilian national government were leaders in their group. United States Government loans closed higher. The Treasury 3¾s were the most active.

A number of railroad obligations made temporary gains. Erie refunding and improvement 5s of 1967, Illinois Central 4¾s of 1966, International Great Northern first 6s, Missouri Pacific series F 5s, and New York, Chicago & St. Louis series C 4½s retained their gains.

The advance in series with conversion or stock purchase privileges, which followed the early rise in stocks, was checked in the latter part of the day by the reversal in the stock trend.

The Chase Securities Co. heads a syndicate which is offering an additional issue of $8,500,000 of first mortgage bonds of the Gatineau Power Co. maturing in 1956 at 92½ and interest.

A syndicate headed by the First National Bank is offering $5,250,000 of 4 and 4½ per cent bonds of North Carolina to yield 3½ to 3.95 per cent according to maturity and $4,307,000 of 4 per cent bonds due in 1967 and 1968 at 100½.

LOCAL STOCK EXCHANGE

Sales—Regular call, 11:15 a. m.

Potomac Elec. 5½% pfd., 3 at 110, 10 at 110¼, 10 at 110¾, 2 at 110⅞, 1 at 110¾.

Commercial Nat'l Bank, 5 at 217, 10 at 217, 10 at 217, 10 at 217, 10 at 217, 10 at 217, 20 at 217.

Col. Sand and Gravel pfd., 5 at 95.

Langston Monotype, 10 at 106.

Natl. Mtge. & Inv. pfd., 50 at 4½.

After call—

Col. Sand & Gravel pfd., 10 at 95, 5 at 95⅛, 10 at 95½.

Capital Traction 5s, $1,000 at 81½, $1,000 at 81¾.

Wash. Ry. & Elec. 4s, $1,000 at 88¾.

Georgetown Gas 5s, $1,000 at 106.

UNLISTED DEPARTMENT.

These securities not listed under exchange rules:

Natl. Press Bldg. 1st 5½s, $1,000 at 60, $1,000 at 59¾, $1,000 at 59½.

BONDS. PUBLIC UTILITIES.	Bid.	Ask.
Amn. T. & Tel. Conv 4½s, '33	101	.....
Amn. T. & Tel. Conv 4½s, '39	132	.....
Amn. T. & Tel. Conv 5s	107	.....
Ana. & Pot. River R. R. 1st 5s	82	83
Ana. & Pot. River, Quar. 5s	94	97
C. & P. Telephone of Va. 5s	103	.....
Capital Traction 1st 5s	81	81½
City & Suburban Ry. 1st 5s	80	82
Georgetown Gas Lt. 1st 5s	103½	105
Pot. Elec. Power Cons. 5s	103	.....
Pot. Elec. Power 1st and ref. 5s	106¼	.....
Wash., Alex. & Mt. Vernon ctf.	2	.....
Wash. Balti. & Annap. 1st 5s	18	22
Wash. Gas L. Gold Notes 4½s	99	100¼
Wash. Gas Light Gen'l. 5s	103¾	104½
Wash. Gas Lt. Co., Ser. A 6s	101¾	102
Wash. Gas Lt. Co., Ser. B 5s	104¾	105½
Wash. Ry. & Elec. Cons. 4s	88¾	89¼
MISCELLANEOUS.		
Barber & Ross, Inc., 6½s	82	.....
Chevy Chase Club 1st 5½s	100	.....
Col. Country Club 1st 5½s	100	101¼
Dist. of Col. Mtg. 1st 6s	50	70
Wash. Consolidation Title 6s	100	.....
Wash. Market Cold Storage	94	100
STOCKS.		
*Amn. Tel. & Tel	195¼	.....
*Capital Traction	35	35¾
Washington Gas	127	130
Wash. & Mt. Vernon Steamboat	190	235
Potomac Elec. Power pfd. 6s	111¼	113
Potomac Elec. Power pfd. 5½%	110¾	110¾
Wash. Ry. & Elec. com.	1430	.....
Wash. Ry. & Elec. Co. pfd.	98¾	99
NATIONAL BANKS.		
Capital	224	250
Columbia	190	.....
Commercial (stamped)	217	220
District	207	215
Ped.-Amer. Natl. Bank & Tr.	50	52
Liberty	190	200
Lincoln	400	440
Metropolitan	310	350
Riggs	420	440
Second	171	210
Washington	225	245
TRUST COMPANIES.		
Amer. Security & Trust	339	353
Continental Trust	118	130
National Savings & Trust	444	475
Prince Georges Bk. & Tr.	25	30
Union Trust	205	220
Wash. Loan & Trust	435	450
SAVINGS BANK.		
Bank of Bethesda	56	65
Commerce & Savings	325	.....
East Washington	20	25
Potomac Savings (new)	45	75
Sec. Sav. & Commercial	451	500
Seventh Street	290	.....
United States	630	630
Washington Mechanics	50	60
FIRE INSURANCE.		
American	280	.....
Corcoran	150	.....
Firemen's	30	40
National Union	20	36
TITLE INSURANCE.		
Columbia	3¼	4½
Real Estate	140	175
Title & Inv. Co. of Md. com.	20	30
MISCELLANEOUS.		
Barber & Ross, Inc., com.	11	13
Col. Sand & Gravel Co. pfd.	95	96¾
Com. Medical Bldg. Corp.	88	.....
District Natl. Securities pfd.	66	75
*Emerson's Bromo-Seltzer (a)	30	32½
Federal Storage Co., pfd.	110	120
Federal-American Co. com.	23	25
Federal-American Co. pfd.	95	101
Lonston Monotype	103	107½
Merch. Trr. & Storage com.	95	100
Merch. Trr. & Storage pfd.	97	95
*Mergenthaler Linotype	85¾	86
Natl. Mtge. & Inv. Co. pfd.	2	5
Peoples Drug Stores pfd.	100½	102
Real Est. Mtge. & Guar. pfd.	6½	7
Security Storage	104	113
Term. Ref. & Wh'e Corp.	46	50
The Carpel Corporation	21½	24
Wash. Mech. Mtge. Co. com.	8½	.....
Wash. Medical Bldg. Corp.	85	.....
Woodward & Lothrop com.	107	.....
Woodward & Lothrop pfd.	107	112

*Ex dividend.

SECURITIES PRICE AVERAGES

New York, March 17 (A.P.).—Bond averages:

	10 Ind.	10 RR.	10 Util.	30 Tl.
Today	97.8	102.4	100.9	97.6
Previous day	97.6	102.4	100.9	97.6
Week ago	98.3	103.2	100.8	97.4
Month ago	99.8	104.1	99.9	97.9
Year ago	94.0	107.0	99.2	100.1
2 years ago	94.2	103.1	97.7	98.3
3 years ago	96.5	106.9	100.9	102.1
High, 1931	99.4	106.7	100.9	98.7
Low, 1931	96.8	101.6	98.4	96.2
High, 1930	94.9	109.8	101.4	101.9
Low, 1930	83.3	97.3	96.6	92.6
High, 1929	95.3	106.0	99.8	99.9
Low, 1929	90.4	100.8	96.0	94.3

Stock averages:

	50 Ind.	20 RR.	20 Util.	90 Tl.
Today	134.2	84.9	109.6	136.6
Previous day	135.4	86.8	201.7	141.2
Week ago	135.1	86.7	198.2	140.7
Month ago	130.7	104.0	180.8	135.4
Year ago	124.8	145.9	138.0	137.1
2 years ago	223.5	134.5	214.7	207.5
3 years ago	153.1	124.2	135.9	145.5
High, 1931	140.3	106.2	201.7	144.3
Low, 1931	118.6	84.9	109.6	118.6
High, 1930	202.4	141.6	281.3	205.8
Low, 1930	112.9	86.4	146.5	114.7
High, 1929	252.8	187.8	353.1	253.5
Low, 1929	141.3	117.7	156.3	140.2

*New 1931 low.

(Copyright, 1931, Standard Statistics Co.)

DAILY COTTON MARKET.

New York, March 17.

PORT MOVEMENT.

	Middl'g.	Receipts.	Exports.	Stock.
N.Orleans	10.40	2,800	2,278	320,009
Galveston	10.30	4,316	8,314	576,837
Mobile	9.90	274	.....	248,306
Savan'ah	10.27	1,573	4,507	366,276
Charl'ton	.....	514	.....	170,657
Wilm'gton	.....	72	.....	16,407
Norfolk	10.50	60	1,975	56,956
Baltimore	.....	.....	.....	1,264
New York	10.75	.....	.....	229,135
Boston	.....	200	.....	2,900
Houston	10.30	1,961	5,043	1,161,966
C. Christi	.....	204	.....	71,854
Min. ports	.....	3,691	3,691	136,096
T. today	.....	13,905	28,307	3,983,063
T. week	.....	42,038	53,764	.....
T. season	.....	8,293,786	5,230,233	.....

Sales—New Orleans, 1,145; Galveston, 594; Mobile, 7; Savannah, 347; Norfolk, 118; Houston, 864. Total sales today, 3,106.

INTERIOR MOVEMENT.

	Middl'g.	Receipts.	Shipm'ts.	Stock.
Memphis	9.80	3,206	7,822	294,019
Augusta	10.19	826	942	101,970
St. Louis	.....	830	830	10,883
Ft. Worth	9.70	.....	.....	.....
Little Rock	9.48	128	684	39,504
Atlanta	10.10	.....	.....	.....
Dallas	9.70	.....	.....	.....
M'gomery	9.60	.....	.....	.....
T. today	.....	5,200	10,185	447,876

Sales—Memphis, 3,006; Augusta, 276; Fort Worth, 574; Little Rock, 1,114; Dallas, 1,149; Montgomery, 45. Total sales today, 6,294.

BOND SALES ON NEW YORK EXCHANGE

(Reported from New York Stock Exchange by J. & W. Seligman & Co.)

UNITED STATES GOVERNMENT WAR LOANS.

Quotations in dollars and 32ds of a dollar.

Sale	Issue.	Open	High	Low	Last
	1 Liberty 3½s	101.27	101.27	101.27	101.27
	5 Liberty 1st 4½s	102.27	102.27	102.27	102.27
	76 Liberty 4th 4¼s	103.28	103.28	103.26	103.28
	12 U S G 4¼s	112.8	112.9	112.5	112.9
	23 U S G 4s	108	108.3	108	108.3
101	U S G 3¾s, 1943, March	101.24	101.25	101.24	101.25
	3 U S G 3¾s	106	106	106	106
104	U S G 3¾s, 1943, June	101.22	101.26	101.22	101.25
101	U S G 3¼s, 1947	102.8	102.8	102.6	102.6

FOREIGN GOVERNMENT BONDS.

Sale	Issue.	Open	High	Low	Last
	A				
1	Antioquia, Dept of, A, 7s, 1945	66⅛	66⅛	66⅛	66⅛
10	Argentine Govt 6s, ser A, 1957	97⅛	97⅛	97⅛	97⅝
1	Argentine Govt 6s, ser B, 1958	98	98	98	98
5	Argentine Govt 6s, June, 1959	97½	97⅝	97½	97⅝
7	Argentine Govt 6s, Oct, 1959	98⅛	98⅛	97⅝	97⅝
12	Argentine Govt 6s, Oct, 1960	97⅛	97⅝	97⅛	97⅝
13	Argentine Govt 6s, Sept, 1960	98	98	98	98
9	Argentine Govt 6s, Feb, 1961	97½	97½	97⅜	97⅛
2	Argentine Govt 6s, May, 1961	97½	97½	97½	97½
7	Argentine Govt 5½s, 1962	90¼	90¼	90¼	90¼
1	Argentine Govt 5s, 1945	87¼	87¼	87¼	87½
18	Australia 5s, 1955	72¾	73¼	72¾	73¾
4	Australia 5s, 1957	74	74	73½	73½
30	Australia 4½s, 1956	65	66¼	65	66
1	Austrian Govt 7s, 1943	106¾	106¾	106¾	106¾
6	Austrian Govt 7s, 1957	97	97	96¾	96¾
	B				
10	Belgium, King of, 8s, 1935	104¼	104½	104½	104½
11	Belgium, King of, 6½s, 1949	110	110½	110	110½
1	Belgium, King of, 7s, 1955	114	114	114	114
23	Belgium, King of, 7s, 1936	110¾	110¾	110½	110½
13	Berlin 6s, 1958	81	82½	81	82
2	Bogota, City of, 8s, 1945	90½	90½	90½	90½
4	Bolivia 7s, 1958	34	34½	34	34½
4	Bolivia 7s, 1969	32½	33	32½	33⅛
7	Brazil, U S of, 7s, 1952	71⅝	73	71⅝	73
23	Brazil, U S of, 6½s, 1926-57	69¼	69½	69¼	69½
49	Brazil, U S of, 6½s, 1927-57	68⅝	69½	68⅝	69½
3	Brazil, U S of, 8s, 1941	89	89½	89	89½
9	Bremen, State of, 7s, 1935	98⅜	99	97⅞	99
5	Brisbane, City of, 5s, 1957	64¾	64¾	64⅜	64⅜
4	Budapest, City of, 6s, 1962	78¼	78¾	78¼	78⅜
12	Buenos Aires, Prov of, 6s, 1961	82½	83	83⅛	82⅝
4	Buenos Aires, Prov of, 6½s, 1961	83¼	83⅜	83¼	83⅜
3	Bulgaria, King of, 7s, 1967	74½	74½	74⅛	74⅛
1	Bulgaria, King of, 7½s, 1968	83	83	83	83
	C				
2	Caldas, Dept of, 7½s, 1946	75	75	74⅞	74⅞
10	Canada, Dom of, 5s, 1952	106	106⅛	106	106⅛
38	Canada, Dom of, 4½s, 1936	102⅛	102⅛	102⅛	102⅛
1	Carlsbad, City of, 8s, 1954	108⅛	108⅛	108⅛	108⅛
20	Chile, Rep of, 8s, 1940	85½	85½	85½	85½
25	Chile, Rep of, 8s, 1941	84¾	85	84¾	85
5	Chile, Rep of, 6s, 1961, Jan	85	85	85	85
1	Chile, Rep of, 7s, 1942	98⅛	98⅛	98⅛	98⅛
29	Chile, Rep of, 6s, 1943	85	85	85	85
1	Christiana, City of, 6s, 1954	102	102	102	102
2	Cologne, City of, 6½s, 1950	88⅛	88⅛	88⅛	88⅛
10	Colombia, Rep of, 6s, 1961, Jan	76¼	76½	75	75
14	Colombia, Rep of, 6s, 1961, Oct	76¼	76½	75	75⅛
13	Copen, City of, 5s, 1952	100¾	101	100¾	101
1	Copen, City of, 4½s, 1963	95½	95⅝	95½	95⅛
7	Cordoba, Prov of, 7s, 1942	86	86	86	86
379	Costa Rica, Rep of, 7s, 1951	78⅝	78⅝	78⅝	78⅝
1	Cuba, Rep of, 5½s, 1945	74½	74½	74⅛	74⅛
3	Cuba, Rep of, 5½s, 1953	97½	97½	97½	97½
6	Cundinamarca, Dept of, 6½s, 1959	66	66	65¾	65¾
6	Czechoslovakia, Rep of, 8s, 1951	110¾	110¾	110⅜	110¾
5	Czechoslovakia, Rep of, 8s, 1952	110	110	110	110
	D				
1	Denmark, King of, 5½s, 1955	100¾	100¾	100¾	100⅝
13	Denmark, King of, 4½s, 1962	96⅛	96⅛	96	96
5	Dominican, Rep of, 5½s, 1940, 1st	92⅛	92¼	92¼	92½
1	Dutch E India 6s, 1962	107¼	107¼	107¼	107¼
	F				
3	Finland, Rep of, 5½s, 1958	84	85	84	85
2	Finland, Rep of, 6½s, 1956	92¾	93	92¾	93
2	Finland, Rep of, 7s, 1950	97	97	97	97
19	Frankfort, City of, 6½s, 1953	84¾	86	84¾	86
5	French Govt 7½s	125⅛	125⅛	125⅛	125⅛
8	French Govt 7s, 1949	118⅛	118⅛	118¼	118¼
	G				
12	German Govt 7s, 1949	105⅛	105⅛	105	105⅛
133	German Govt 5½s, 1965	83⅛	83¾	83⅛	83⅛
8	Greek Govt 6s, 1968	88¼	88½	87¾	87¾
	H				
6	Hamburg, State of, 6s, 1946	90¼	90⅛	90¼	90⅛
12	Helsingfors 6½s, 1960	88	90	88	90
1	Hungarian Con Mun 7½s, 1945	93½	93½	93½	93½
2	Hungarian Con Mun 7s, 1948	87	87⅞	87	87⅞
2	Hungarian Land Mtge 7½s, 1961, B	93½	93¾	93½	93¾
4	Hungary, King of, 7½s, 1944	101⅝	101¾	101⅛	101⅛
	I				
22	Italy, King of, 7s, 1951	99⅛	99¼	99	99
	J				
12	Japanese 6½s, 1954	106⅛	106¼	106⅛	106¼
16	Japanese 5½s, 1965	96⅜	96⅝	96	96¼
2	Jugoslavia, Mtg Bank of, 7s, 1957	82⅞	82⅞	82½	82⅞
	L				
2	Lyons, City of, 6s, 1934	104¾	104¾	104¾	104¾
	M				
5	Medellin, Municipality of, 6½s, '34	59	62⅞	59	62⅞
50	Milan, City of, 6½s, 1952	90½	91	90¼	90¼
10	Montevideo, City of, 8s, 1959	79¾	79¾	79¾	79¾
	N				
1	Netherlands 6s, 1972	103⅛	103⅛	103⅛	103⅛
8	New South Wales 5s, 1957	64	65¼	64	65¼
26	New South Wales 5s, 1958	64	65¼	63½	65¾
4	Norway, King of, 5s, 1963	101	101	101	101
8	Norway, King of, 5½s, 1965	102¼	102½	102¼	102½
15	Norway, King of, 6s, 1943	105½	106	105¾	106
10	Norway, King of, 6s, 1944	106½	105½	105¾	106¾
2	Norway, King of, 6s, 1952	102¼	102¼	102¼	102¼
	O				
4	Oslo, City of, 6s, 1955	102½	102½	102½	102½
	P				
67	Peru 6s, 1960	35	35	31	31
47	Peru 6s, 1961	35	35	31½	31½
2	Peru 7s, 1950	51⅜	51⅜	50½	50⅜
7	Poland 7s, 1950	89¼	89¾	89½	89¾
5	Poland 7s, 1947	82¼	82⅝	82½	82⅝
1	Poland 6s, 1940	71⅞	71⅞	71½	71⅝
	R				
2	Rio de Janeiro, City of, 8s, 1946	86½	86½	86½	86½
8	Rio de Janeiro, City of, 6½s, 1953	65	65½	65	65½
9	Rio Grande do Sul, State of, 8s, '46	85½	85½	85	85
10	Rio Grande do Sul, State of, 7s, '66	61⅜	61⅜	61¾	61¾
1	Rio Grande do Sul, State of, 6s, '68	51¾	51¾	51¾	51¾
5	Rio Grande do Sul, State of, 7s, '67	59	59	59	59
83	Rome, City of, 6½s, 1952	90¾	90⅞	90	90⅛
1	Roumania 7s, 1959	80½	80½	80½	80½
	S				
1	Salvador, Rep of, 8s, 1948	104	104	104	104
6	Santa Fe, Prov of, 7s, 1942	86¾	87	86¾	86¾
2	Sao Paulo, City of, 8s, 1952	79	79	79	79
36	Sao Paulo, City of, 6½s, 1957	62	62	60	60
4	Sao Paulo, State of, 7s, 1956	68	68	68	68
48	Sao Paulo, State of, 7s, 1942	85	87	85	86½
2	Sao Paulo, State of, 8s, 1950	79	79	79	79
6	Seine, Dept of, 7s, 1956	107⅜	107½	107¼	107¼
2	Serbs C & S, King of, 8s, 1962	93	93	93	93
1	Serbs C & S, King of, 7s, 1962	82½	82½	82½	82½
1	Soissons, City of, 8s, 1936	105	105	105	105
1	Styria, Prov of, 7s, 1946	94½	94½	94½	94½
11	Sweden, King of, 5½s, 1954	106⅝	105⅝	106⅝	106⅝
	T				
2	Tokyo, City of, 5½s, 1961	94¾	94¾	94¾	94¾
	U				
23	U K G B & I 5½s, 1937	106	106	106	106
1	Upper Austrian Prov 8½s, 1957	91¼	91½	91¼	91½
3	Uruguay, Rep of, 8s, 1946	101	101	101	101
4	Uruguay, Rep of, 8s, 1960	86¼	87	86¼	87
	V				
8	Vienna, City of, 6s, 1952	88¼	88½	88¼	88¾
	Y				
7	Yokohama, City of, 6s, 1961	99¾	100⅜	99¾	100⅜

DOMESTIC BONDS—RAILS AND MISCELLANEOUS.

Sale	Issue.	Open	High	Low	Last
	A				
4	Abitibi Power & Paper 5s, 1953	77	77½	77	77
12	Allegheny Corp 5s, 1949	81	81	78¼	78¾
32	Allegheny Corp 5s, 1950	79⅜	79½	78⅝	79⅛
1	Am Agri Chem 7½s, 1941	105	105	105	105
51	Am Foreign Power 5s, 2030	85½	85¾	85⅝	85¾
4	Am I G Chemical 5½s, 1949	101½	102	101¼	102
4	Am International 5½s, 1949	94¼	94½	94¼	94⅜
11	Am Smeltine 5s, 1947	102½	102⅝	102½	102⅝
4	Am Sugar Ref 6s, 1937	104¼	104¼	104	104
7	Am Tel & Tel 4½s, 1939	132	132	130¼	130¼
16	Am Tel & Tel 5s, 1965	107⅛	107⅜	107⅛	107⅜
80	Am Tel & Tel col tr 5s, 1946	107¼	107¼	107¼	107¼
19	Amer T & T col 5½s, 1943	109⅛	109¼	109⅛	109¼
16	Amer Tel & Tel 5s, 1960	107⅝	107⅞	107⅝	107¾
1	Amer Water Works 6s, 1975	106	106	106	106
7	Armour & Co 4½s, 1939	88¾	88¾	88⅛	88⅛
4	Armour & Co of Del 5½s, 1943	72⅞	72⅞	72½	72½
2	At T & S F gen 4s, 1995	99	99	99	99
16	At T & S F 4½s, 1998	115⅛	115⅛	115⅛	115⅛
5	A C L & N col 4s, 1952	92½	92½	92½	92½
2	Atlantic Refining 5s, 1937	101	101	101	101
	B				
4	B & O 1st 4s, 1948	97	97	96¾	96¾
1	B & O 4½s, 1933	101	101	101	101
2	B & O 1st s 5s, 1948	107⅝	107⅝	107⅝	107⅝
7	B & O cvt 4½s, 1960	94¾	94¾	94½	94½
14	B & O ref & gen 5s, 1995	103	103½	102⅝	103½
12	B & O ref 5s, 1995	110¼	110⅝	109⅝	109⅝
1	B & O (P L E & W Va) 4s, 1941	97½	98	97½	97½
2	B & O (Tol & Cinn) 4s, 1959	85¾	86⅜	85⅝	86⅛
9	Batavian Petroleum 4½s, 1942	96½	96½	95½	95⅞
20	Bell Tel of Pa 5s, ser C, 1960	112¾	112¾	112⅜	112¾
1	Berlin City Elec 6½s, 1951	85	85	85	85
1	Berlin City Elec 6½s, 1959	83½	83½	83⅜	83⅜
6	Berlin City Elec 6s, 1955	77¼	78⅜	77½	78⅜
5	Beth Steel 5s, 1936	103½	103½	102⅞	102⅞
1	Beth Steel ref 5s, 1942	103⅜	103⅜	103⅜	103⅜
19	Boston & Maine 5s, 1967	101¾	102	101¾	102
5	Boston & Maine 5s, 1955	101½	101½	101⅛	101⅛
27	Brklyn Man Trac 5s, 1968	101	101⅛	101	101
11	Buffalo Gen El 4½s, 1961	103	103½	100	103⅛
	C				
1	Canadian National 4½s, 1957	100½	100½	100½	100½
5	Canadian National 4½s, 1968	100¼	100⅜	100¼	100¼
10	Canadian National 5s, 1969, Oct	106⅛	106⅛	106⅛	106⅛
1	Canadian Nor 7s, 1940	112	112	112	113
1	Canadian Pac deb 4s	87⅜	87⅜	87⅜	87⅜
5	Canadian Pac 4½s, 1960	99½	99½	99½	99⅜
12	Central Pacific 1st 4s, 1949	96½	96½	96⅝	96⅝
3	Central Pacific 5s, 1960	105	105	105	104⅝
4	Ches & O gen 4½s, 1992	104½	105	104⅝	104⅝
4	Ches & Ohio 4½s, 1995 B	101	101	101	101
8	Ches Corporation 5s, 1947	100	100⅛	100	100
6	C & E Ill 1st cons g 5s, 1951	45½	45½	45½	45½
4	Chi Great West 1st 4s, 1959	67½	67½	67½	67⅜
36	C M & St P & Pac 5s, 1978	66⅛	66⅛	66	66⅛
4	C M St P & Pac adj 5s, 2000	27¼	27¼	27	27
5	C M & St P 4s, 1989	85¾	85¾	85½	85½
1	Chi & N W 4½s, 1949, gvt	87⅛	87⅛	87⅛	87⅛
23	Chi R I & P ref 4s, 1934	98	98	98⅛	98⅛
27	Chi, R I & P 5½s, 1952	91¾	91¾	91¾	91¾
26	Chi, R I & P 4½s, 1960, gvt	86⅜	86	86⅛	86⅛
16	Chile Copper 5s, 1947	95	95	94⅛	94⅞
13	Cinn Gas 4s, 1968	93¾	93¾	93⅜	93⅜
22	C C C & St L 4½s, 1977	100¼	100¼	100⅛	100¼
14	Columbia Gas & El 5s, 1952, May	100⅛	100⅜	100	100
4	Commercial Inv 5½s, 1949	99	99	99	99
11	Consolidated Gas N Y 5½s, 1945	106⅜	107	106⅜	107
1	Cons Coal of Md 1st 5s, 1950	25⅛	25⅛	25⅛	25⅛
2	Container Corp of Am 5s, 1943	49⅛	49⅛	49⅛	49⅛
12	Crown Williamette Paper Co, 1951	89½	90	89½	90
1	Cuba Rr 1st in & r 7½s, 1936	80	80	80	80
	D				
5	Den & R Gr 1st 4s, 1936	97⅛	97⅛	97⅛	97⅛
5	Den & R Gr & West 5s, 1978	82½	82½	82½	82½
15	Den, R Gr & West 5s, 1955	79¾	79¾	79⅝	79⅝
2	Detroit Ed 1st 5s, 1933	102½	102½	102½	102½
11	Detroit Ed 4½s, 1961	102½	102½	102½	102½
5	Dodge Bros 6s, 1940	90½	90½	89¾	89¾
8	Duquesne Light 4½s, 1967	104¼	104¼	104¼	104¼
	E				
1	Erie 1st cons g in 4s, 1996	89⅛	89⅛	89⅛	89⅛
28	Erie R R 5s, 1967	77	78¼	76⅝	77
20	Erie R R 5s, 1975	76	76⅛	75⅛	76
	G				
2	Gannet Co Inc 6s, 1934	82	82	82	82
18	General Motors Accep 6s, 1937	103⅛	104	103⅛	104
24	General Theater 6s, 1940	64	66	64	66
7	German Con Agri Bk 6s, 1960, July	81½	81½	81½	81½
14	German Con Agri Bk 6s, 1960, Oct	81½	81½	81⅜	81½
12	Goodrich 6s, 1948	68	68¼	68	68¼
9	Goodyr T & R 5s, 1957	90¼	90¾	90¼	90¾
3	Grand Trunk of Can deb 6s, 1936	107½	107½	107½	107½
10	Great Northern 5½s, 1952	109¼	109½	109¼	109⅜
3

ACACIA PERSONNEL ELECTS AT SESSION

Banking Institute Chapter to Hold Semifinal Speaking Contest.

By THOMAS M. CAHILL.

The annual meeting of members of Acacia Mutual Life Association was held yesterday afternoon in the auditorium of the Acacia Home Office Building, First street and Indiana avenue northwest, William Montgomery, president of Acacia, presiding.

The chief order of business was election of directors to fill expired terms and all directors whose terms closed yesterday were renamed by the members. They are as follows: Charles E. Baldwin, William K. Cowden, E. C. Graham, John T. Meany, Joseph H. Milans, William Montgomery, John B. Nichols, Charles F. Roberts, L. P. Steuart, E. Lee Trinkle, and Francis D. Winston.

Other members of the board include: W. L. Andrews, D Rufus Cheney, Harry Blake, C. C. Coombs, Paul B. Cromelin, J. Harry Cunningham, L. Whiting Estes, James C. Hoyle, Thomas E. Jarrell, J. Claude Keiper, Arthur D. Marks, H. L. Rust, jr., E. E. Thompson, and J. P Yort.

The members heard a report of Acacia's business for the past year.

Public Speaking Contest.

The public speaking class of Washington Chapter, American Institute of Banking, will hold an elimination public speaking contest in the chapter rooms this evening, when four members of that class will be selected to compete for the silver trophy donated by Wilmer J. Waller, vice president, Federal-American National Bank & Trust Co. Thirteen members of the class, who have studied under Dr. George Farnham during the present school year, will participate, the four best speakers meeting in final competition on March 25, when the winner is to be selected.

Another contest will be held April 8 for the purpose of selecting a winner to represent the chapter in the A. P. Giannini district contest to be held at Lancaster, Pa., the latter part of April. Any standard certificate holder or active student in Washington Chapter will have the opportunity of participating. Each contestant will speak upon the subject of "The Banker as a Stabilizer of Business" in this and the final contest.

The person selected to represent the local chapter will compete with contestants from Delaware, Maryland, New Jersey, North Carolina, Pennsylvania, Virginia and West Virginia at the district contest. The winner of that event will go to the national convention of the institute at Pittsburgh next June and there deliver his oration in a contest for the following prizes: First, $500; second, $300; third, $200; fourth, $100. The winner of each district contest will receive his or her railway fare to Pittsburgh and $100 for personal expenses.

W. F. Manning Appointed.

D. M. Collins & Co. have announced the appointment of William F. Manning as economist. Mr. Manning was financial editor of the New York World and formerly was with The Washington Post and the Philadelphia Public Ledger. Mr. Collins was White House naval aid to President Harding and is an Annapolis graduate.

Recent publication of the income accumulations on the trust units of Nation-Wide Securities Co. for 1930 has directed attention to this trust, which is the pioneer among cumulative investment trusts of the unit type. Nation-Wide belongs to the "Bullock group" of trusts sponsored by the firm of Calvin Bullock and distributed by a nation-wide dealer organization. Other trusts in the group are International Carriers, Ltd., International Superpower Corporation, and United States Electric Light & Power Shares, Inc.

Paul Clay to Speak.

Fleming Newbold was elected a director of Merchants Transfer & Storage Co. yesterday The directorate declared the regular quarterly dividend of $1.75 on the preferred stock payable April 1, to stockholders of record March 21.

Paul Clay, former vice president of Moody's Investors Service and now president of Clay's Economic Service, will address a luncheon meeting of the Bond Club of Washington at the Carlton Hotel tomorrow.

The Federal-American Co. has declared the regular quarterly dividend of $1.50 on the preferred and 30 cents on the nopar common stock, both payable April 1.

Curb Review

New York, March 17 (A.P.).—Profit taking and bear selling in the utilities gave the curb market a heavy tone in the late trading today, although the list had made substantial upward progress earlier, and the majority of shares closed with net gains.

Trading quickened substantially, the day's transfers of 565,400 shares exceeding yesterday's by nearly 100,000. Speculation for the rise was again actively pressed forward in some of the low-priced issues.

Electric Bond & Share was an active feature, closing ¾ of a point lower after recording an early gain, in response to its annual statement. American Gas & Electric lost 1 point, and American & Foreign Power warrants nearly 2. As usual lately, the bond and share group dominated the utility division. Niagara Hudson was actively traded, but failed to make headway in either direction.

Group strength of some of the radio issues was a feature of the industrial specialties. DeForest, Pilot and Polymet were all actively traded, and closed fractionally higher. Polymet, a large maker of radio parts, sold up to 6½, a new 1931 top, coincident with a report that February sales showed a gain of 150 per cent, and that the company had diversified its output by introducing other lines. Zonite products and Van Camp Packing were other issues to sell up to new tops for 1931. Ford, Ltd., rose a point, then lost most of its rise. Gramophone, Ltd., rose a point to the year's best price, reflecting the recent merger talk.

Aluminum, Ltd., sold up 5, then lost all but 1½. Drier Harris gained 2 in a few transactions. Mead Johnson closed 2 lower.

Oils moved narrowly. Humble, Gulf and Vacuum all eased, but Indiana and Cities Service closed a shade higher. In the investment trusts, Interstate Equities preferred sold up 2, and Sun Investing and Tri-Continental Warrants about 1 to the year's best prices. Saxet was a firm spot in the natural gas issues.

RICHMOND LIVE STOCK.

Richmond, March 17 (A.P.).—HOGS—Market heavy, 10c lower; top 8.40.

CATTLE—Market fair, unchanged; veal, few fancy asking 10.00; bulk of calves 9.00; poorer kinds 8.00 downward. Cows steady, 2.50@8.50; steers quotable, common to medium, 5.00@8.00; heifers, 5.00@7.50.

SHEEP—Quiet; lambs quotable 5.00@8.50; ewes, 2.00@4.00.

COTTONSEED OIL MARKET.

New York, March 17 (A.P.).—COTTONSEED OIL—Prime crude, 6.75@7.00; prime summer yellow, spot, 7.50; March closed 7.75; May, 7.96; July, 8.11; September, 8.22.

NEW YORK CURB MARKET TRANSACTIONS

Sales in hundreds.	High	Low	Close
A			
12 Affilia Prod (1.60)	19¾	19½	19½
1 Air Invest cvt pf	8½	8½	8½
2 Alexander Ind	¾	¾	¾
1 Allegheny Gas	2¾	2¾	2¾
650 Alum Co Am AE	165	160	161
2 Am Cap pf (3) XD	30	30	30
1 Am C P & L A (3r)	38	38	38
9 A C P&L B (10¢f)	9¼	9	9
11 A Com P A (10¢f)	16¾	16	16¼
21 Am Cyan B	11¼	10½	10½
7 Am Equities	6½	6½	6½
42 Am & Fgn P war	29¾	26⅞	26⅞
5 Am Founders	4¾	4¾	4¾
13 Am Gas & El (1e)	83⅝	81⅝	81⅝
2 Am G & El pf (6)	110	110	110
1 Am Invest B	7⅛	7⅛	7⅛
50 Am Laun M (3) AS	37	37	37
5 Am Lt & Tr (2½)	51¾	51	51¾
13 Am Maracaibo	1⅛	1⅛	1⅛
10 Am Nat Gas	4½	4¼	4½
1 Am St P S A(1.60r)	15	15	15
421 Am Sup Pow (.40)	18¾	17⅞	17⅞
4 Am S P 1st pf (6)	98½	98¼	98½
5 Am Sup Pow pf (6)	88	88	88
12 Am Ut & Gen B vte	4¼	4	4¼
1 Am U & G pf (3)	29	29	29
31 Am Yvette	4¼	4	4¼
1 Anch Post F(10¢f)	4⅞	4⅞	4⅞
8 Appalach Gas	7⅛	7	7⅛
3 Ark Nat Gas	5⅞	5⅞	5⅞
4 Ark Nat Gas A	5⅞	5¾	5¾
1 Aponaug	64¾	64¾	64¾
5 Art Metals (.15)	8¼	7¾	7¾
50 As El Ind Ltd (.30)	5¾	5¾	5¾
40 As G & El pf(5) AS	89	88½	89
50 As G & E ctfs(8) AS	88	88	88
32 As G & E A (2r)	22⅞	22¼	22⅜
26 As G & E war	¾	¼	¾
7 Asso Ray pf (6)	58¾	58¼	58⅜
1 As Ray pr cod (6)	58¼	58¼	58¼
2 Atl Fr & Sup	⅛	⅛	⅛
3 Atl Lobos pf	2¼	2	2¼
35 Atlas Util	7½	6¾	7¾
1 Aut V M cv pr pf	14⅛	14⅛	14⅛
5 Avia Corp Am	29½	27	27
B			
2 Benef Ind L (1½)	18¼	18¼	18¼
50 Bell T Can (8) AS	148	148	148
100 Bigelow S Car AS	26¼	26¼	26¼
9 Blue Ridge	5¼	5¼	5¼
24 Blue R cvt pf (3)	37⅝	36¼	36⅜
10 Braz Tr & L (8¢f)	26⅞	26½	26½
1 Brill B	1¾	1¾	1¾
1 Brill pf (.60)	6½	6½	6½
1 Br Am Oil C (.80)	13½	13½	13½
1 Buf, N & E Pp(1.60)	26½	26½	26½
75 Bunk H & S (3) AS	50	50	50
1 Burco cv pf (3)	40	40	40
C			
31 Can Marc Wireless	3¼	3½	3½
1 Carib Syn	1¼	1¼	1¼
1 Celanese 1 pf (7)	48	48	48
2 Cent At States vtc	1½	1½	1½
1 C Hud G&E vtc(.80)	28½	28½	28½
10 Cen Ind P p(7) AS	84⅝	84⅝	84⅝
23 Cent P S A (1/10f)	19¼	19	19¼
100 C & S W Ut p 1 AS	100½	100	100
121 Cen Sts El (10¢f)	11⅜	10⅝	11⅛
1 Cent Sts El war	19¾	19¾	19¾
6 Centrif Pipe (.60)	7¾	7½	7¾
10 C B & Q RR(10) AS	197	197	197
22 Ch Ph Al nv (1)	15¾	15⅜	15¾
1 Childs pf (7)	107	107	107
338 Cities Ser (.30a)	18¾	18⅛	18⅜
2 Cities Ser pf (6)	83⅞	83¾	83¾
2 Cit Ser B pf (.60)	7	7	7
1 Claude Neon Lts	8½	8½	8½
3 Cleve Tract (.80)	9¼	9	9¼
19 Colomb Syn	¼	¼	¼
1 Colts P Fire (1½)	17	17	17
2 Colum Oil & G vtc	5⅜	5⅜	5⅜
1 Colum Pic vtc(1½a)	19	19	19
200 Comwlth Ed (8) AS	249¾	249¼	249¼
79 Comwlth & So war	2⅜	2½	2⅜
8 Comm wlth pf(6¢f)	11⅞	11	11⅛
14 Comstock Tun	⅛	⅛	⅛
1 Cons Aircraft	8	8	8
3 Cons Cop Min	3⅛	3	3
5 Con G&E Balt(3.60)	97⅜	97⅛	97⅜
27 Cons Laundries (1)	14	13¾	13¾
1 Copper Bess pf A(3)	32	32	32
2 Copeland A	5¾	5¾	5¾
61 Cord Corp	10⅝	10	10⅛
2 Corp Sec Chi (6¢f)	20⅛	20	20
10 Corroon & Rey	5½	5½	5
1 Cor & Rey pf A (6)	48	48	48
1 Cosden Oil	2¼	2¼	2¼
8 Creole Pet	3	3	3
10 Cresson Gold (.04)	⅜	⅜	⅜
2 Crocker & Wheel	13½	13½	13½
10 Cuban Cane war	⅛	⅛	⅛
1 Curtiss Wright war	⅝	⅝	⅝
28 Cusi Mex Min	1	1	1
D			
10 Dayton Airpl	1¾	1½	1⅝
6 Deere & Co (1.20)	39¼	38¼	38¼
68 De Forest	6⅜	6⅛	6¼
3 Deisel W Glib (1½)	16	16	16
12 Detroit Aircraft	3	2⅜	2⅜
21 Douglas Airc (1¼a)	21	20⅝	20½
3 Dressel Mfg A (2)	25	24¾	25
6 Driver Harris	35½	34	35
4 Dubilier Cond	3¾	3¾	3¾
25 Duke Power (5) AS	124	124	124
18 Duquesne Gas	5¼	4⅞	5⅛
18 Durant Mot	2½	2⅜	2⅜
1 Duval Tex Sul	2¾	2¾	2¾
E			
4 East Gas & Fuel	25½	25½	25½
50 East G & F pf(6) AS	92¾	92¾	92¾
14 East Stat Pow B(1)	24	22½	22½
1 Eastern Util A	4½	4½	4½
10 Eisler Elec	4½	4	4½
683 El Bond & S (6¢f)	59	57⅜	57½
6 El Bond & S pf (6)	107¾	106⅞	107¾
2 El B & S 5½ pf (5)	94¾	94¾	94¾
5 El Pow Asso (1)	19½	19	19½
4 El Pow Asso A (1)	19	18½	19
3 El P & L opt war	35½	35	35
2 Elec Share (6¢f)	17	17	17
2 Elec Share pf (6r)	88	88	88
6 Empire Corp	1⅞	1⅞	1⅞
1 Empire Corp pf (3)	15¾	15¾	15¾
1 Emp G&F Pr 7% pf(7)	77½	77½	77½
2 Employ Rein(1.70g)	24¼	24¼	24¼
9 Europe El A (.60)	12½	11½	12¼
46 Europe El deb rts	3⅝	3⅜	3⅜
4 Evans Wallo Lead	2	1⅞	2
F			
1 Fageol Motor	1⅞	1⅞	1⅞
1 Fairchild Avia	3	3	3
1 Fiat reta (1¼)	13½	13½	13½
1 Flintkote A	9¼	9¼	9¼
1 Food Mach (1½)	31½	31½	31½
1 Ford M CanA(1.20)	27½	27½	27½
1 Ford M Franc(.28e)	10	10	10
102 Ford MLtd(.37½g)XD	18¾	17¾	17⅞
10 Foremost Dairy	1	1	1
1 Foremost Fabrics	4¾	4¾	4¾
3 Fox Theater A	4⅞	4⅞	4⅞
2 Franklin Mfg	7	6½	6½
G			
50 Gamewel pf (6) AS	100	100	100
5 Gen Alloys	6⅞	6¾	6¾
7 Gen Am Corp	11	10½	10½
37 Gen Baking	⅜	⅜	⅜
5 Gen Baking pf (3)	34¾	34¾	34¾
2 Gen Baking pf cod	35½	34¾	35½
11 Gen Baking N Y	21⅞	21½	21½
1 Gen El Ltd rct(.70e)	11⅛	11⅛	11⅛
530 GG&E cv pf B(6) AS	73	71	72⅝
1 Gen Pete	22⅞	22½	22⅞
25 Gen Pub Ut pf(7) AS	65	65	65
12 Gen Th Eq cv pf(3)	26	24¼	26
3 Glen Alden Coal(4)	43	42	42
1 Globe Undergrnd	8½	8½	8½
50 Goldman Sachs	3¾	3¾	3¾
28 Gramaph (.20e)	14⅞	14	14
180 Gt A&P nv(6) AS	234	228	230
10 Gt A&P 1st pf(7) AS	119	119	119
9 Gulf Oil Co Pa(1½)	68½	67⅞	67⅞
H			
4 Hammond Clock Co	40¼	38	38
2 Han Candy St A	½	½	½
2 Hecla Min (.40)	6⅞	6¾	6¾
1 Heyden Chem (1e)	13	13	13
5 H Walker G&W (1)	8	7¾	7¾
2 Holl Gold Min (.65)	8¼	8¼	8¼
3 Hud Bay M & S	5½	5½	5⅝
5 Humble Oil (2)	57⅜	57	57
7 Hygrade Food	4¾	4¾	4¾
I			
50 Il P & L $6 p(6) AS	94½	94½	94½
9 Imp Oil Can (½)	16⅛	16⅛	16⅛
3 Imp Tob G (.80g)	21½	21½	21½
1 Ind Ter Ill A	16½	16½	16½
2 Indust Fin ctf	9½	9½	9½
3 Insull Util (6¾f)	46	46	46
2 Insurance Sec (.70)	8¾	8¾	8¾
10 Interchem Petrol	1	1	1
1 Int Cigar M (1½)	46	46	46
11 Internat Pet (1)	13	12¾	12¾
4 Inter Sup Pow (1)	33¼	32⅝	33¼
13 Inter Util B	9¾	9⅝	9¾
150 Inter Util pf (7) AS	97½	97	97
9 Interstate Equit	3¾	3½	3¾
30 Inters Eq cv pf (3)	35	33½	34½
30 Inters P Del p(7) AS	87	86½	86½
18 Ital Superpow A	5½	5	5
4 Ital Super deb rt	2¼	2⅛	2¼
J			
1 Johnson Motor	8½	8⅛	8⅛
K			
7 Leh C & N (1.20)	26½	25⅝	25⅝
4 Leonard Oil	1¾	1⅝	1⅝
2 Lerner Stores (2)	36⅞	36⅞	36⅞
2 Lib. McN & Lib	11⅜	11⅜	11⅜
3 Liberty Dairy Prod	1¾	1⅝	1¾
1 Lion Oil	6	6	6
24 Low's war	¾	⅝	⅝
5 Low's deb rts	18	17	17
75 Long Is L p B(6) XD	105	106	106
23 Louis L & E	1⅝	1½	1½
M			
3 MacMarr St (1)	9⅜	9	9⅜
1 Mapes Cons (3½g)	40	40	40
1 Mass Util Asso	4⅝	4⅝	4⅝
13 Mavis Bott	1	1	1
43 M'd Johnson (4s)	113¾	105	106
3 Mem Nat G (.60)	10⅞	10⅜	10⅜
4 Mesta Mach (2)	32	31¾	32
1 Met & Minn (1.20)	1⅜	1⅜	1⅜
1 Mid St Pet B vtc	1	1	1
1 Mid Royal cv pf (2)	16½	16½	16½
2 Mid W St Ut (1¾)	24¼	24	24
33 Mid W Ut (8¢f)	24¾	24	24
1 Midvale Co (4) XD	68	68	68
10 Min H reg pf(6) AS	88	88	88
1 Mining Co Can	2⅞	2⅞	2⅞
17 Mo K F L (10¢f)	9¾	9¾	9½
4 Mo K F L B vtc	½	½	½
40 Pur Sd P 6% p(6) AS	99½	99½	99½
40 Pure Oil pf (6)	77¾	77¾	77¾
7 Pyrene (.80)	7¼	7	7
Q			
6 Q R S Devry	5½	4⅞	5⅛
25 Quebec Pow(2½) AS	46¼	46¼	46¼
R			
2 Reliance Manag	5⅞	5⅞	5⅞
4 Reynolds Invest	1	1	1
2 Rich Oil Calif pf	6⅜	6⅜	6⅜
1 Roc L&P tr ctf(.90)	17⅛	17⅛	17⅛
5 Rossia Ins	3⅞	3¾	3¾
2 Ruberoid Co (4)	42	40	42
2 Ryan Cons	2¼	2¼	2¼
S			
20 St Anthony Gold	⅛	⅛	⅛
61 St Regis Paper (1)	21⅜	20⅝	20⅝
3 Salt Creek Prod(2)	6¾	6¼	6¼
73 Saxet Oil	12	11	11½
2 Schul Un 5c-$1 St	⅜	⅜	⅜
2 Schul U 5c-$1 St pf	¼	¼	¼
3 Seaboard Util (½)	5½	5	5
16 Segal Lock (½)	6½	6¼	6¼
9 Selected Ind	4⅝	4⅝	4½
19 Sentry Saf Control	2½	2	2⅛
3 Shattuck Denn	5⅝	5⅛	5⅛
9 Shenandoah	6¾	6¾	6¾
2 Shenandoah pf (3r)	35	35	35
1 Silica Gel ctf	8½	8½	8½
1 Silver King Coal	3¼	3¼	3¼
40 Singer Mg(12½g) AS	340	340	340
30 Smith A O (2) AS	180	180	180
2 Smith & Cor T vtc	13	12⅞	13
2 So Am Air 1st pd	2½	2½	2½
1 S Ca Ed C p(1.37½)	26½	26½	26½
17 Southern Corp	3¾	3¾	3¾
9 Sou Nat Gas	7¾	7¾	7¾
1 Southland Roy (.60)	5¼	5¼	5¼
5 S W Gas Util	5½	5	5
1 Stahl Meyer (1.20)	18⅝	18⅝	18⅝
50 Stan Inv cum pfAS	55	55	55
1 Stand Mot	¾	¾	¾
70 St Oil Ind (2)	32⅝	32¼	32½
2 St Oil Ky (1.60)	22¼	22¼	22¼
2 St Oil Neb (2)	32½	32½	32½
60 S O Ohio n pf(5) AS	105	105	105
150 St P & L pf(7) AS	98½	98½	98½
2 Starrett pf (3)	23½	23	23
17 Stein Cosmetics	10½	10¼	10⅜
4 Strauss (Nathan)	9½	9½	9½
5 Strauss Roth	3¼	3¼	3¼
2 Strouse & Co (1)	26¾	26½	26¾
4 Stutz Mot Am	26	26	26
1 Stutz M Am war	4	4	4
2 Sun Invest	7¾	7½	7¾
9 Sunray Oil (.50¢f)	3¾	3¾	3¾
3 Swift & Co (2)	29¾	29¾	29¾
6 Swift Int (3)	38⅞	38⅜	38⅜
T			
2 Taggart Corp (1)	18	18	18
15 Technicolor Inc	13	12⅞	13
13 Teck Hugh G (.60)	7¾	7½	7¾
10 Toledo Ed pf (7) AS	109¾	109¼	109¼
5 Transcont Air Tr	5½	5⅛	5⅜
83 Trans L D Pic A	11⅛	10¼	10¼
25 Tri Cont Corp war	6¼	5⅛	6¼
8 Tubize Chat B	9	8½	8½
1 Twin St Nat G A	1	1	1
U			
1 Ungerleider Fin	28⅞	28⅛	28⅞
2 Un Nat Gas Can	14	14	14
8 Union Tobacco	¼	¼	¼
1 Unit Chemical	10¼	10¼	10¼
1 Un Chem pfc pf(3)	27	27	27
33 United Aviation war	15	14½	14½
3 United Dry Dock	3¼	3¼	3¼
63 Unit Founders	9¼	8⅞	8⅞
71 United Gas	10⅝	10	10
31 United Gas war	3⅜	3⅜	3⅜
2 United Gas war (.15)	93¾	93¼	93½
58 Un Lt & Pow A (1)	32½	31⅝	31⅝
7 U L & P cv pf (6)	103⅜	102	102
1 Unit Prof Sharing	1¼	1¼	1¼
1 Un R Chem pf(3½)	6	6	6
1 U S & Int Sec	2¼	2⅛	2¼
1 U S & Int Sec pf	54	54	54
1 U S Dairy P A (5)	60½	60½	60½
6 U S Dairy P B	14⅜	14⅜	14⅜
12 U S Elec Pow	7	6⅞	6⅞
3 U S Foil B (½)	9¼	8¾	9¼
2 U S Lines pf	8¼	8¼	8¼
13 U S Radio & Telev	32½	30⅞	30⅞
6 United Stores vtc	2½	2⅜	2⅜
12 Unit Verde Ext (2)	13¼	12⅞	13⅛
25 Utica G&E pf (7) AS	104	104	104
6 Utility Shares	8¾	8¼	8¾
300 Util Eq pf (5½) AS	74⅜	74½	74½
5 Util P&L (1.02½rs)	12¾	12⅜	12⅜
14 Utility & Indus	9⅛	8⅝	8⅞
7 Util & Ind pf (1½)	19	18½	18½
V			
11 Vacuum Oil (4)	57¼	56⅜	56⅜
15 Van Camp Packing	7	5½	6½
1 Van Camp Pack pf	7¼	7¼	7¼
3 Venezuelan Pet	1	1	1
W			
9 Walgreen Co	28¾	25½	26
1 Walker Mines	1⅞	1⅞	1⅞
1 Watson (J W) Co	1½	1½	1½
50 Welch Grape (2r) AS	50	50	50
3 Williams R C (1.40)	13½	13	13
4 Wil-Low Cafet	6	5⅞	6
5 Wil-Low Cafet pf	28¾	27½	28¾
Z			
47 Zonite Prod (1)	14¼	13¼	13¾

Wall Street Briefs

New York, March 17 (A.P.).—The meeting of directors of the Baltimore & Ohio Railroad, scheduled for tomorrow, has been postponed to March 25 due to lack of a quorum. Speculative circles have been centering considerable attention on this meeting, at which action on the quarterly dividend is scheduled.

George C. Barnard, president of General Fireproofing Co., said the outlook for the next few months is somewhat brighter. The volume of business obtained thus far this month is higher than in January or February, particularly in the export department, which was interpreted as indicating improved business conditions abroad. Current operations are between 65 and 70 per cent, a slight increase over February.

Wall Street is waiting with interest the coming meeting of Fox Film Corporation. Advance gossip has it that Albert H. Wiggin, chairman of the Chase National Bank, will become a director, and that the regular quarterly dividend of $1 will be paid. The corporation is faced with the necessity of refunding the $55,000,000 in notes which fall due this spring.

Daniel E. Woodhull, at the annual meeting of the American Bank Note Co., said the company's business and profits so far this year have run about even with the closing months of 1930, although somewhat below the early part of last year. He added that the considerable amount of recent new financing, as well as various other potential foreign and domestic issues should result in a pickup in American Bank Note's business late in the year.

Polymet Manufacturing Co., manufacturer of parts for radio units, reports sales in February were 150 per cent above February of last year and that unfilled orders indicate a continuation of this improvement. The company, to diversify its products and to make business less seasonal, has added new lines to its list of products.

Small purchases of copper in both the domestic and foreign markets indicated that consumers were marking time before entering the market for their early summer requirements. Custom smelters were reported willing to sell the metal at 10 cents a pound, but producers held at 10¼ cents, delivered. Export copper remained at 10.50 cents, on a level with 10¼-cent domestic copper.

Bar silver lost most of the gain scored in the New York market, falling back 1 cent, to 30¾ cents an ounce. The metal also was weak in London, where it dropped ¼ penny to 14¼ pence. However, the recent rise in the metal is said to have enabled Australia to sell a substantial amount of wheat to China and to have brought some new business to Manchester (England) cotton mills.

Trade circles hear that a subsidiary of United States Steel Corporation has started up one of its largest furnaces in the Youngstown area. It takes about a week to heat this furnace up, and starting it is an expensive process, so the inference is that a fair amount of new business is in sight.

Prices of the majority of basic chemicals appear to have reached a stability that is not likely to be disturbed in the near future, says Chemical and Metallurgical Engineering in its monthly survey. The publication's price index for March is placed at 89.72, as increased from 89.16 for February. It was 8.18 points under its level of a year ago, however. The survey states that if manufacturers' operations in the second quarter of the year fulfill present promises, there will be no danger of burdensome accumulations of raw materials.

Hunters' Marston, president of the Bancamerica Blair Corporation and Hebert Bayard Swope, who was at one time executive editor of the New York World, have been elected to the board of directors of the Zonite Products Corporation.

The reorganization committee for National Radiator Corporation has extended to April 15 the time for deposit of securities. More than 60 per cent of the debentures, about 50 per cent of the preferred stock and a substantial amount of the common have already been deposited.

The Treasury Department will withdraw on Friday $19,032,100 from depository banks in the New York Federal Reserve District. This is equivalent to 7 per cent of the proceeds from the certificates of deposits dated March 15. After these withdrawals there will remain $252,855,400 on deposit in that district. Corresponding figures for the other districts are not available.

Sales in lots of $1,000.	High	Low	Close
DOMESTIC BONDS.			
A			
5 Ala Power 4½s, 1967	99	98⅛	99
5 Ala Power 4½s, 1967, new	98⅝	98⅝	98⅝
13 Alumin Co 5s, 1952	104⅝	104⅜	104⅜
15 Alumin Ltd 5s, 1948	100¾	100¾	100¾
3 Am Commonwealth Pow 6s, 1940	79¾	79¾	79¾
95 Am G & E 5s, 2028	100⅝	100⅛	100⅛
6 Am G & Pow 6s, 1939	87⅞	88	87⅞
14 Am Pow & Lt 6s, 2016	106¼	106⅛	106⅛
3 Am Roll M 5s, 1948	94	94	94
17 Am Sm & Ref 4½s, 1933	97⅝	97½	97⅝
7 Appalach Gas 6s, 1945	87¾	87⅝	87⅝
31 Appalach Gas 6s, 1945, B	70	69½	70
72 Appalach Power 5s, 1956	103½	103⅛	103⅛
12 Ark Pow & Lgt 5s, 1956	99¼	99¼	99¼
13 Asso Elec 4½s, 1953	92¼	92	92¼
13 Asso G & E 5½s, 1938, inv ctf	71¾	70½	71¼
16 Asso G & E 5s, 1950	79	78½	79
4 Asso G & E 5½s, 1977	90	90	90
38 Asso G & E 5s, 1961	78½	77¾	78
5 Asso G & E 4½s, 1948, xw	74	74	74
25 Asso Rayon 5s, 1950	59	58¼	58¼
24 Asso G & E 4½s, 1949, C	70½	70⅜	70½
5 Assoc Tel Util 5½s, 1944, C	91⅝	91½	91⅝
3 Assoc Tel & Tel 5½s, 1955, A	88¾	88	88¾
B			
1 Beacon Oil 6s, 1936	98	98	98
7 Bell Tel Can 5s, 1955, A	105⅝	105½	105½
12 Bell Tel Can 5s, 1957, B	105⅞	105⅝	105½
5 Bell Tel Can 5s, 1960, C	105⅝	105⅝	105⅝
15 Beneficial Ind Loan 5s, 1946	98½	98½	98½
16 Birmingham El 4½s, 1968	95½	95½	95½
C			
38 Can Nat Ry Equip 4½s, 1956	100	99⅞	100
1 Cap Admin 5s, 1953, xw	83	83	83
10 Caro P & Lt 5s, 1956	104¼	104	104¼
53 Cent Pub S 5½s, 1949	79¼	78½	79¼
7 Cent St El 5½s, 1954	73¼

The Washington Post

Indexed, Simplified and Popularized

All ads restricted to their proper classification and The Washington Post style of type. Publishers reserve the right to edit, classify, index or reject any classified advertising copy.

Errors in advertisements should be reported immediately. The Washington Post will not be responsible for more than one incorrect insertion.

CLASSIFIED RATES.

Count 5 average words to the line. Minimum 3 lines.

For consecutive insertions:

	Charge	Cash
1 day	20c	19c
3 days	18c	17c
7 days	16c	15c

Cash rates apply on prepaid ads only. Irregular or "skip" orders cost 1 cent per line additional.

CONTRACT RATES.

30 consecutive days, 18c per line.
Three or more lines every day for one year, 14c per line.
1,000 lines used at option within one year, 16c per line.

CLOSING TIME FOR ADS

9 p. m. for daily copy and 5:45 p. m. Saturday for Sunday copy.
Telephone your ad to
NATIONAL 4205
Ask for a Post Ad Writer.
Have it charged.
Classifications of an allied nature grouped together for quick and easy reference.

Lost 1

BOSTON BULL TERRIER—Saturday afternoon. Finder please notify Adams 5230 and receive reward.

COIN PURSE—Florentine leather; containing about $53 and pocket piece. $5 reward. Return to Miss Mary O. Souder, U. S. Weather Bureau, Room 66.

FROCK COAT—Naval officer's; lieutenant (junior grade); Saturday, on F st. Reward. 2006 Columbia rd.; Decatur 5806.

GLASSES—Edmonds case, Monday, vicinity National Press Bldg. $5 reward if returned to Edmonds, 915 15th st., and identified by them as mine. Mrs. Scheffley.

GLASSES—Horn rimmed, lost on Mass. ave. terrace or Thomas Circle; suitable reward. Phone Mr. Harper, Nat. 0591.

SHOPPING BAG—Black leather; vicinity of 14th st. and Meridian place; containing papers and money. Reward. Room 1010, Dept. of Commerce, 19th st. and Pa. ave. nw.

WATCH—Man's, Elgin, wrist; Sunday night at dance given by International Geneva Association, Cafe Le Paradis. Reward. Finder please return to Cavalier Hotel, Apt. 112.

Notices 3

LIVE bait and boats. Reynolds Boat House, K st., between 35th and 36th sts. nw. Telephone West 2829.

Personals 5

MONEY advanced on pawn tickets, diamonds, jewelry, antiques, silver, gold and watches. Livingstone & Co., 1319 F st. National 5649.

WHEN DEATH STRIKES A FAMILY there is no need for them to feel that they must accept inferior funeral service, due to inability to pay a high price; the Greater W. W. Chambers Co. offers a complete funerals, cars and all, for as little as $75; the world's finest waterproof, airtight guaranteed steel burial vault may be had from Chambers for $55; in case of death, call the Greater W. W. Chambers Co., 14th st., corner Chapin st. nw. Columbia 0432.

Clairvoyants 6

LICENSED BY DISTRICT OF COLUMBIA

MADAME ZARA, expert card and palm reader. When in trouble call on me. 520 D st. ne. Linc. 4341-J.

ADVICE ON ALL AFFAIRS OF LIFE.
D'ASHMAN 1212 EYE STREET NW. METRO. 3257.

MEDHI, 943 Pa. Ave. N.W.
Guarantees to read your entire life—past, present and future. She asks no questions, but tells you what you want to know, giving dates and facts on business matters, love, health and family affairs. Hours, 9-9. Don't mistake the address.

28 YEARS' CONTINUOUS LICENSE.
SEERESS ASTROLOGIST PSYCHOLOGIST
NEVER MET YOU. TELLS YOUR NAME. IMMEDIATELY TELLS OBJECT OF CALL. Are You Unhappy or Depressed? Consult this WORLD'S RENOWNED SEERESS. SHE CAN AND WILL HELP YOU.
922 14th St. OVER CLAFLIN'S OPTICAL CO.
CARLETTA HAS NO SUBSTITUTES.

FAMOUS SEER

THE MAN WHO KNOWS

Two Entrances, 608 12th St. N.W., 1203 F St. N.W. Up One Flight Over Woolworth's 5c & 10c Store

THIS IS THE MAN UNDER A POSITIVE GUARANTEE.
This strange man sees the way and tells it all. Just what your life has been, just what it will be. Tells you when and whom you will marry; whether husband, wife or sweetheart is true or false. Tells as to changes, travel, loss of absent friends, divorce, wills, deeds, whether it is best to buy or sell. He tells the good and the bad. A visit will convince you of his wonderful power.
Something tells you this is the man. You feel the impulse to call. Do not delay. Private studio and recreation room.
HOURS DAILY, 10 A. M. to 8 P. M. SUNDAY, 10 TO 3.
1203 F ST. UP ONE FLIGHT.

Spiritualists 7

DR. JANE COATES
READINGS BY APPOINTMENT.
1473 MERIDIAN PL. NW. COL. 8227.

Automobiles for Sale 15

BUICK—Low prices on all used cars; large selection awaits you. Emerson & Orme, 17th and M sts. nw.

BUICKS—An inspection of our fine used Buicks will convince any one of their value. 1015 14th st. nw., 1111 14th st. Stanley H. Horner, National 5800.

BUICK—Sedan, 7 pass. This car is perfect in every detail; a wonderful family car at an attractive price.
NEUMEYER MOTOR CO.
2021 17th st. nw. North 4010.

CADILLAC—1923, 7-passenger, standard suburban, in excellent condition; a bargain at $250 cash. Inquire, Ben Morgan, rear 3200 Woodley rd. nw.; Cleve. 3162.

CHEVROLET 1929 two-door sedan, disk wheels, 5 good tires, body finish and upholstery excellent. Sweet-running and guaranteed mechanically for 30 days. $295. Easy terms.
H. B. LEARY, JR. & BROS.
1321-23 14TH ST. NW. NORTH 6826.

CHEVROLET—Large assortment of late-model Chevrolets and Fords at greatly reduced prices; see and compare these cars today. Barry-Pate Motor Co., 2525 Sherman ave. nw.; Adams 6000.

FORD—1929 Tudor. A dandy car; only $99 cash, $21 monthly. 712 E st. se.; Lincoln 3861.

FORDS and other makes. Low prices and easy terms. See Mr. Redman for your next used car. Parkway Motor Co., 3040 M st. nw.; West 0161.

FORD—1929 Tudor Sedan. A dandy Model A; inspect it and drive it; an unusual buy at $325; terms. Loeffler Motor Co., 215 Pa. ave. se.

LINCOLN LIMOUSINE, 7-passenger, sale or hire; perfect condition mechanically, body and tires. Chauffeur driven; to inspect, apply rear 1818 O st. nw. Phone North 7692.

OLDSMOBILE—New, 1930; all models; liberal discount. Simmons Motor Co., 14th and S sts. nw.; Pot. 3886.

OLDSMOBILE 1928 4-door sedan in maroon; good tires; overhauled and reconditioned throughout. Only $350. O. M. A. C. terms. Pohanka Service, Decatur 0286. 1126 20th st. nw.

REO—Flying Cloud and other late models at low prices; buy here. Dick Murphy, Inc., 1724 Kalorama rd.; Adams 9700.

STUDEBAKER—A choice stock of used cars will be found at Lee D. Butler, Inc., 2155 Champlain st.; Columbia 5050.

Buy Your Used Cars From
THE HOUSE OF CONFIDENCE.
LAMBERT-HUDSON MOTORS CO.
24th and M sts. nw. West 1134.

"FAMOUS" USED CARS
LOW DOWN PAYMENTS
EASY MONTHLY PAYMENTS
Ourisman Chev. Sales Co.
625 H ST. NE. LINCOLN 10200.

Auto Trucks—Tractors 16

INDIANA—1928, 2 ton. Fine condition; pneumatic tires; closed cab; large stake body; cheap.
SHERIFF MOTOR CO.
422 L st. nw. Met. 3800.

INTERNATIONAL — 1928, 6-speed special. Thoroughly overhauled; dual tires, &c.; a bargain.
SHERIFF MOTOR CO.
422 L st. nw. Met. 3800.

Auto Painting—Plating 19

LOOK, LOOK AT THIS.
Wire Wheels Sprayed, $5 Set. Complete Paint jobs, $40 and $50. Body Works. See us before the rush. 1231 20th st. nw.

Auto Painting—Plating 19

Special, One Week Only!
WILL PAINT ANY CAR BODY & FENDER WORKS, $27.50
627 K St. N.W. Terms
Met 8310

Wanted—Automotive 23

SPOT cash for good used automobiles. See me before you sell. BILL COUNSELMAN, 2015 14th N.W.

WE BUY any make car; highest price paid. The Auto Mart, 1318 14th st. nw.; North 8127. Open evenings and Sundays.

CASH FOR YOUR CAR
Without a doubt, I pay the highest prices in the city. If your car is not paid for, I will pay your unpaid balance and give you the difference in cash. No delay.
SEE MR. BARNES.
1729 14TH ST. NW. DEC. 2390.

Business Services Offered 26

CHAIR CANEING—Porch rockers splinted, upholstering. Armstrong, 1235 10th nw. Met. 2062

Professional Services 35

SWEDISH MASSAGE—By graduate masseuse. Hours 9 to 9. For appointment phone Silver Spring 139-W

Help Wanted—Female 37

OFFICE lady for publisher's office. Write your application. D. Bener, 419 6th st. nw.

P. B. X. OPERATOR; pantry girl; child's nurse; floor maid (white); cook (colored), $40 a month. Stay nights. Employment Service Bureau, 917 15th st. nw.

STENOGRAPHERS — Typists, bookkeepers, clerks, P.B.X. operators, etc., needed daily. Boyd's, 1333 F st. nw.

WOMAN—Former teacher preferred, for publisher. Commission and salary. Box 76, Washington Post.

WOMEN—With department store and clerical experience; neat appearance and fair education essential. Apply Mr. Haley, 611-A International Bldg., 1319 F st. nw.

GERMAN COOK AND WAITRESS. EXPERIENCED ONLY. FOR HIGH-CLASS CAFE. PHONE COLUMBIA 6970.

Help Wanted—Male 38

A POSITION is open with one of the country's leading chain department stores for a man to travel through the South doing sales promotion work with their stores. Successful record as radio retailer required, preferably with chain or department store. Salary and expenses while traveling. Write fully detailing experience. Box 67, Washington Post.

BARBER—Young man with experience; also bootblack, experienced in barber shop. 1808 Adams Mill rd. nw.

BARBER—Must be good haircutter; evenings and all day Friday and Saturday. 5107 Conduit rd. nw.

CHEF (colored), second cook (white). Employment Service Bureau, 917 15th st. nw.

MEN—All those who are doing house-to-house canvassing, and dissatisfied with their present earnings, can better themselves by applying Personnel Manager, 609 International Bldg., 1319 F st. nw.

MEN—The Real Silk Hosiery Mills, Inc., can place 2 more salesmen until Easter. Apply International Bldg., 1319 F st. nw.

MEN—Wanted 5 white men, of neat appearance, as salesmen on trains; small cash security and blue suit required; experience unnecessary. Apply Union News Co., East Basement, Union Station.

MEN (3)—Steady, year-round work. No lay-offs. Permanent connection assured if you can follow instructions and are willing to work. Apply J. R. Watkins Co., 3533 Illinois ave. nw., corner Georgia, today, between 9 and 12 a. m.

SALESMEN—Three for city and 2 for out of town; car furnished when necessary; start at about $25 per week. See Mr. Cooper, 610 International Bldg., 1319 F st. nw.

SALESMEN—Old-established investment house offers a deal pronounced 100% salable; strong points of several outstanding issues combined and weak points eliminated to make this plan the most attractive to salesmen on the market today; sales methods and commission arrangements differ radically from old-type plans; no insurance, mortgages, trust agreements or red tape; particularly appeals to men who have sold thrift plans, savings plans, building and loan, investment trusts and industrial loan securities; if you are desirous of making money and can produce character references, we can use you; full or part time; to out-of-town dealers and salesmen we can offer protected territory. Call in person or write Investors Guaranty Company, 505 Investment Bldg.

YOUNG men, under 35 years; high school or college graduates, for sightseeing lecturers. Apply Mr. Ellis, Raleigh Hotel, 8 a. m. to 12 noon.

COLLEGE MEN—TWO:
Those who are working way through school; some of our college men average $30 weekly. For interview apply Manager, 809 International Bldg., 1319 F st. nw.

35 TAXICAB CHAUFFEURS
We are constantly in need of careful, courteous drivers. Our men are making from $5 to $10 per day. Apply
BELL CAB CO.,
1317 L St. NW.

CHAUFFEURS—WHITE
Neat, careful drivers.
Good, paying proposition.
CIRCLE CAB CO.
1718 Florida Ave. N.W.

DRIVER—White; one thoroughly experienced in package delivery who knows city and not afraid of hard work; permanent position, good salary. Apply rear Raleigh Haberdasher, 1310 F st. nw., between 8 and 9 a. m.

Men Wanted
Careful, courteous and considerate men wanted to drive for the
CITY & STOP ME CAB COMPANY
We operate on the profit-sharing plan, which enables our drivers to make $30 to $45 weekly.
Apply Mr. Byron or Mr. Ruppel
CITY CAB CORP.
141-151 12TH ST. N.E.

Help Wanted—Male, Female 39

AGENTS—For the Real Silk Hosiery Mills, Room 611, International Bldg., 1319 F st. nw.

SALESPEOPLE—Absolutely new household necessity; sells for 35c; 100% profit. Mr. Gorby, 926 14th st. nw., Room 12.

Situations Wanted—Female 41

COMPETENT colored woman wishes housework, without laundry; stay nights; $12 weekly. Atlantic 0607.

COOK and general worker (colored); neat; good city references. Adams 9722.

GOOD cook wants part-time work; references. 1514 Que st. nw.

EXECUTIVE-SECRETARY
School, commercial, private. Pleasing personality, desirable background; purchasing and collection experience. Bookkeeper, stenographer and office manager; a safe driver. Free July 15. Box 119, Washington Post.

PERSONS advertising for "Situations Wanted" are warned to exercise careful investigation of persons offering positions where cash deposits are required to secure employment.

Situations Wanted—Male 42

CHAUFFEUR—Young colored man desires position; all-around good worker; first-class references. Dec. 5594-J. Dec. 5519.

Situations—Male and Female 43

MEN—Experienced, for all types of work; also women and office help. References examined and approved.
Unemployment Bureau
The Junior League of Washington
National 9444, Epiphany Church, 1317 G

Business Opportunities 44

AN UNUSUAL OPPORTUNITY for responsible person to secure exclusive sales rights of an efficient article appealing to public, low-priced and in great demand; unlimited market and fast repeater; small capital required; a complete tested and proven sales plan, plus advertising and our personal assistance at your disposal. Write Osmo Laboratories, Inc., Dept. X, 142 South Broad st., Trenton, N. J.

BARBER SHOP—Two chairs; complete; small cash payment and small monthly payments will buy these beautiful barber fixtures. Georgia 4372.

CONFECTIONERY
LOW RENT; DOWNTOWN
New stores in best retail section, fine opportunity, liberal concessions to good tenant. Exceptionally LOW RENT. Act quick. Phone Nat. 4437 or see same at 1424 K ST. NW.

Investments—Stocks—Bonds 45

6% NOTES
Secured by
First Mortgages
Safe—Conservative
Make your savings and surplus funds work for you at the highest interest rate consistent with absolute safety.
43 Years' Experience in financing homes and in the sale of these securities.
Wm. H. Saunders Co. Inc.
REALTORS
Dist. 1016 1519 K St.

Real Estate Loans 47

FIRST AND SECOND TRUST LOANS.
W. C. WILEY.
Investment Bldg. Natl. 9111.

PLENTY OF MONEY. QUICK ACTION.
BRODE & COLBERT.
1707 Eye st. Realtors. Natl. 8878.

FIRST AND SECOND TRUST LOANS.
C. F. WARING.
1416 F St. NW. Nat'l 9172.

Instruction Courses 54

CAPITOL CITY COMMERCIAL COLLEGE
Bookkeeping, Shorthand, Civil Service.
New Term Beginning March 16
1340 New York ave. nw. Met. 4227.

CIVIL SERVICE
Special Courses
Junior-Senior Stenographic
Salaries, $1,440-$1,880
Junior-Senior Typist
Salaries, $1,260-$1,800
Dictation 70-140 words minute. Civil Service matter, spelling, rough draft. Typing timed as the regular examination.
Day, Evening 6-9
Start Today
Boyd's Business University
1333 F St. (opp. Fox) Nat. 2342

Articles For Sale 60

STAMP ALBUMS
Collections, sets, catalogue, &c. Harry B Mason, Room 4, 918 F nw.

2 Pool Tables Reasonable.
CALL METROPOLITAN 8318.

Building Materials 62

CLEAR WHITE PINE—2, 3, 4 inch; suitable for making sash and doors. See Center Market.

Business Equipment 63

TYPEWRITERS—Current models in standard and portable machines for rent; bargains in reconditioned typewriters. L. C. Smith & Corona, Inc., 1016 15th st. nw. National 0411.

Household Goods 69

SEWING MACHINE—Singer, round bobbin, drophead treadle, in walnut cabinet; $21.75. White Sewing Machine Co., 800 H st. nw.

Musical Instruments 71

BABY GRAND—Like new, a real bargain. Only $275. Three years to pay. The Piano Shop, 635 New York ave. nw. Nat. 1838.

RENT A PIANO.
$25 will rent a piano from us for an entire year; place one in your home today. HOMER L. KITT CO., 1330 G st. nw.

A PHOTOGRAPH FREE!
To anyone who purchases one of our
USED PLAYER PIANOS
priced unusually low and sold on the easiest terms in town. Also many fine bargains in used uprights. The Piano Shop, 635 New York ave. nw. Nat'l 1838.

Wearing Apparel 74

MISSES' AND CHILREN'S dresses and coats made to order by expert; also children's apparel for sale. Linc. 4719-W

Machinery and Tools 75

CONDENSATION PUMP—Nash; new; A. C.; for sale; also steam-fitting tools. May be seen at 1125 1st st. nw.; Dist. 9594.

Wanted—To Buy 79

BOOKS BOUGHT—All kinds; any quantity. Phone Met. 5415. Pearlman's, 933 G st. nw. No branches. Established 1907.

FURNITURE—20 years of fair dealing; we could not continue if we did not pay you the full value for your furniture. Call D. Notes, Dist. 8112.

I AM in immediate need of a quantity of good, substantial used furniture; can pay cash. Metropolitan 3051.

USED CLOTHING BOUGHT
(Men and boys.) Highest prices paid.
HILL BROS., 1345 8 st. nw. Pot. 0606.

GOLD, SILVER, WATCHES, DIAMONDS and old jewelry needed for our mfg. dept.
SELINGER'S Full Cash Value Paid 818 F STREET.

Rooms—Furnished 85

ARIZONA HOTEL—310 C st. nw. Block off Pa. ave.; neatly furnished rooms; lobby; 3 baths on each floor; shower bath; continuous hot water; $4 week up; transients, 75c to $1.

BELMONT RD. NW., 2009—Large, comfortable room; southern exposure. Call Col. 2511 for appointment. See to appreciate.

BILTMORE ST. NW., 1930—Off 18th st. and Col. rd. Gentlemen only; very exclusive, refined and beautiful location; reasonable. Col. 5201-J.

DOWNTOWN — Beautiful south-front (4 windows); quiet, well-conducted small apartment house; continuous hot water. References. 1717 De Sales.

F ST. NW., 515—Light housekeeping rooms. $5 weekly; plenty of heat; quiet house.

FACING PARK—2 rooms; light housekeeping; porch; running water; $35. 1810 Ingleside terrace nw. (below 18th and Newton).

FLORIDA AVE. NW., 2146—Will rent bright rooms in nice home; gentlemen. North 8862. Board optional. All conveniences.

FRANKLIN PARK APTS.—Call direct to Apt. 75. Bright room; practically private bath; all-night elevator. Met. 4055

FURNISHED ROOM — Attractive front room, five windows, private shower bath, garage. Adams 0197.

HARVARD ST. NW., 1358—Double and single rooms; lavatories; Nokol heat; continuous hot water; phone; convenient.

HOBART ST. NW., 1643—Nice room; near bath; continuous hot water; private home, 3 adults; near Mt. Pleasant cars, 16th st. bus; gentleman. Col. 9246.

IRVING ST. NW., 1642—Single or double room; 2d floor; running water; nicely furnished private home; reasonable. Adams 8113.

KEARNEY ST. NE., 1901—Woodridge, D. C. Nicely furnished, clean, comfortable room for gentleman in private family; garage available.

L ST. NW., 1524 (Apt. 2)—Two choice rooms in private home; reasonable to right parties; quiet for day sleeping.

LAMONT ST. N.W., 1820—Room with bath in private home; garage; telephone service. Call after 5 o'clock. Col. 8582.

NEAR 16th st. and Spring road—Attractive room, with glassed-in sleeping porch; modern in every detail. Col. 5369.

NEWTON ST. NW., 1625—Comfortable room; for refined gentleman; owner's home; 2d floor; adjoining bath; plentiful hot water; $20 month.

NORTH CAPITOL ST., 1925—Nicely furnished room, adjoining bath; $15 month; 2 persons, $25.

P ST. NW., 1747—Attractive single, double 2d-floor front rooms; twin beds; plenty heat and hot water; convenient.

P ST. NW., 2129—Apt. 3. Two rooms; southern exposure; $4.50 week; 1 room, $3.50 week; double beds; good heat.

PETWORTH—826 Allison st. nw. Attractive, large front room, with twin beds; next to bath; owner's home; bus passes door; suitable for employed couple or 2 gentlemen; unlimited phone; reasonable.

THE IROQUOIS—1410 M st. nw., Apt. 105. Nicely furnished front room; close to bath.

VARNUM ST. NW., 209—Large, bright, clean rooms; private porch; block car, 2 blocks bus; one $20, two $25. Ad. 4434.

4TH ST. NW., 411—Lovely location, opposite park; quiet rooms; good heat; continuous hot water; owner's home; men only; $4.50, $5 week. Metro 3330.

427 WHITTIER ST. NW.—Private modern home; large 2d-story front room; southern exposure; well furnished; twin beds; private lavatory; near bath and shower; instantaneous hot water, electricity, unlimited phone; garage space; reasonable.

25 Years Ago Today

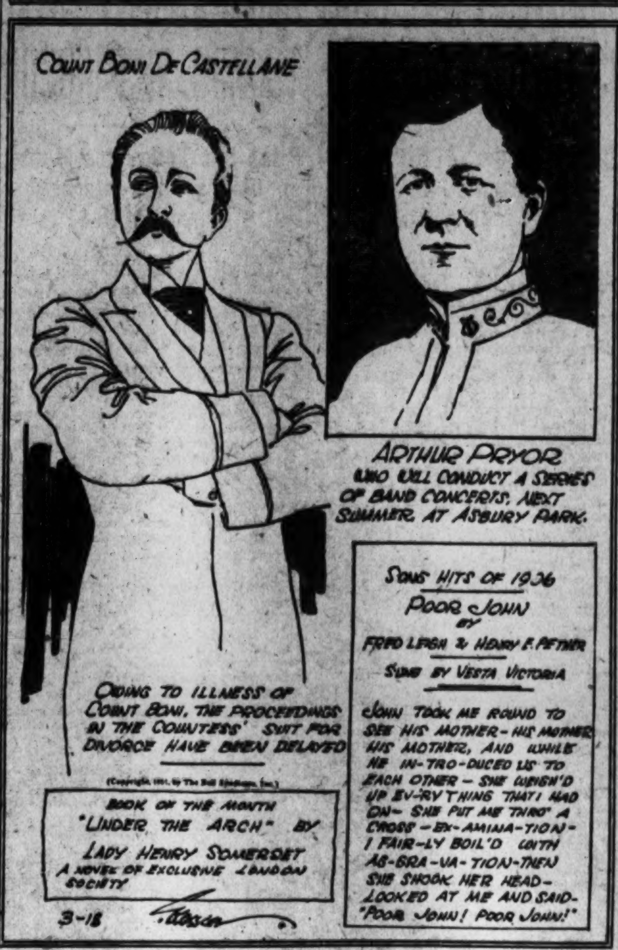

MARCH 18, 1906.

The fifteenth annual banquet of the Vaughn Bible Class was held at the Calvary Baptist Church.

James F. J. Archibald told of the progress being made in Venezuela at a meeting of the National Geographic Society.

Compulsory education and prevention of child labor in the District were the subjects discussed by members of the House District committee.

The Marine Band was awarded a medal by the Louisiana Purchase Exposition in St. Louis.

Rooms—Furnished 85

5TH ST. NW., 701—Corner 5th and G sts., opposite Pension Office. Lovely room; next bath; hot water. Apply 3d floor; Dist. 5381.

917 18TH ST. NW., Apt. 61—Nicely furnished large room; twin beds; suitable for 2 gentlemen. Met. 4256

1242 12TH NW.—1 large room for light housekeeping; 1 room next bath; reasonable rates; men only.

13TH ST. NW., 3236—Two large, comfortable rooms; facing 13th st.; suitable ladies or gentlemen; large rear room, with hot and cold water. Col. 6425-J.

13TH ST. NW., 1225—Lovely, warm room, 2nd floor; running water; adjoining bath; $6 per week; permanent or transient.

1404 L ST. NW.—Attractive rooms; luxurious beds; comfort and cleanliness guaranteed; tourists welcome. Dist. 4112.

15TH ST. NW., 1404—Beautiful large room, twin beds; kitchenette; first floor; reasonable; double front, twin beds; excellent meals, $8.75 week each.

16TH ST. NW., 6609—Large single and double rooms in owner's new modern home; private bath, use of telephone, garage; must be seen to be appreciated; rates very reasonable. Phone Georgia 2889.

17TH PLACE NE., 210—Large front room, facing east; furnished; gentleman preferred.

1824 NEW HAMPSHIRE AVE. NW.—Single and double rooms, $15 up; first-class home; entirely modern; privileges; free phone service. Call Decatur 5814.

2620 GARFIELD ST NW.—Two attractive rooms; for gentlemen; garage near; near Shoreham and Wardman Park Hotels.

3614 MORRISON ST. NW.—Large room; 3 exposures; adjoining bath and shower; in attractive Chevy Chase home. Cleve 8046.

1374 KENYON ST. N.W.
Nicely furnished double and single rooms; new beds, etc.; conveniently located; splendid neighborhood. Also two-room, kitchen, bath and porch unfurnished apartment.

CHEVY CHASE, D. C.—
Nicely furnished room in private home, next to bath. Clev. 6370 for appointment.

MERRILL MANSIONS.
—1364 Fairmont st. nw., top of hill, 14th st. car; 1 or 2 rm. suites, with or without bath; furn. com., linen and maid service opt; day, wk., mo.; $7, $10, $12, $15 wk.

THE HOTEL WINDSOR
ATTRACTIVE ROOMS
Single, $25. Double, $30 monthly
2125 G St. N.W. West 1816

Rooms—Unfurnished 86

IRVING ST. NW., 517—Small apt.; in private home; all modern improvements; for couple; no phoning.

139 13TH ST. NE.—Three large rooms, 2d floor, completely renovated; all conveniences; reasonable.

Room and Board 88

CONN. AVE., 1834—Single room, comfortably furnished; semiprivate bath; second floor. Also double. Good table. Reasonable.

CONN. AVE., 1312—Attractive single and double rooms; some with running hot and cold water; new twin beds; board if desired.

CONN. AVE., 2521—Single or en suite; beautiful modern home; near Rock Creek Park; excellent meals; attractive dining room; for outside guests; garage; references. Ad. 4868.

CORTLAND—1760 Euclid st. nw Nice room; near bath; 2 windows; 2 closets; private family. Mrs. Bowie. Col. 7702

FAIRMONT ST. NW., 1446—Desirable 2d-floor room; table board; private, refined home. Columbia 4256-J.

GRANT CIRCLE—4325 New Hampshire ave. Single front room; corner home; board and garage optional. Adams 3198

K ST. NW., 1331-37—Near downtown shopping and theaters; lovely front; single, double; excellent meals; also transients.

LONGFELLOW ST. NW., 635—Room; suitable for 2; twin beds; home cooking; plenty heat and hot water. Call Georgia 0953.

MASS. AVE. NW., 1220—Double room; twin beds; next bath; fresh vegetables; hot bread, chicken dinners. Metro. 8076

MASS. AVE., 1315—Beautiful double room; semiprivate bath; single room; 6 windows; delicious board; steam heat; hot water; central.

MAXWELL HOUSE—432 10th st. nw. Clean sleeping rooms, $4-$5 week; meals if desired; home cooking; special monthly rates. Met. 8298.

THE MANCHESTER—1426 M st. Attractive rooms; private bath; phone; maid service; good meals; reasonable rates.

10TH ST. NW., 1126—Large front room; suitable 2 or 3; $9 for 2, $8 for 3 each week; good home cooking. Dist. 3989.

1636 16TH ST. NW.—Attractive room; for 2 persons; beautiful dining room; abundance of nourishing well-served food North 10249.

17TH ST. NW., 1224—For two ladies; comfortably furnished single rooms, bath adjoining; excellent meals; references exchanged.

Table Board 90

SCOTT INN—1331 K st. nw. Southern cooking; homemade desserts; hot breads; reasonable rates. Metro. 7514.

Apartments—Furnished 93

APTS., FURNISHED — Delightful, redecorated, 1 and 2-room, kitchen, bath, dining, sleeping porch. Attractively furnished (mahogany); clean; quiet; every comfort; high class. References. 1633 Q.

TWO ROOMS, kitchen, dinette, bath, at 2721 Adams Mill rd.; everything furnished, including linen, dishes, Frigidaire; this is front apartment, directly opposite entrance to park; most attractive location and exclusively residential, but near 18th and Columbia rd.; price, $67.50.

$60. DOWNTOWN—Beautiful completely furnished, 2 sunny, clean rooms, kitchen, bath; first floor; immediate possession. 534 20th st.

SPECIAL OFFER
De Luxe 4-R., Apt. Fur., $80
Best location; new fireproof building; phone, elevator service, all improvements, neatly furnished, exclusive apt. Pot. 5653.

Apartments—Furnished 93

H ST NW., 624—Large living room, kitchen, bedroom and closet; 1st floor; all modern improvements.

FUR. N.W. APT. $35
FIREPLACE, PORCH
Beautiful building, first-class location; bus and car terminals; also large apt. 4 bright, big rooms completely furnished, $80. Splendid value. Adams 5578.

NOTE
SELECT 16TH ST. APT.
2 RMS., $58; 3 RMS., $85
Finest bldg., fashionable 16th st.; extra large rooms, beautifully furn., new; phone, elevator service; tile bath, showers; garage; Murphy bed; convenient. Phone Ad. 2308.

Apartments—Unfurnished 94

APARTMENT to sublet; 1 room, kitchen, bath; The Argonne; reasonable rental; desirable location. Call Columbia 4630 or Georgia 1417.

MERIDIAN MANOR, 1424 Chapin St. NW. —Fireproof building, elevator service, incinerator, tiled baths and showers; electric refrigeration on house current; 2 rooms, kitchen, furnished dinette and bath, $55 to $67.50. Resident manager. Randall H. Hagner & Co., 1321 Conn. ave. nw. Decatur 3600.

PARKWELL, 3500 13TH ST. NW.—2 big rooms, bath, kitchen-dinette, hall, 2 big closets; free Frigidaire; $57.50 to $65.00. See janitor or call Adams 3451.

10TH ST. SE., 511—4 rooms, bath, porch; new; 2d-floor front apt.; heated, $50; near Pa. ave.; no children.

BEACON APTS.,
1801 CALVERT ST. NW.
Desirable suites of 1 room and bath; reasonable. Apply Resident Manager.

233 KENTUCKY AVE. SE.
3 and 4 rooms; heat, janitor service; very reasonable. Apply janitor.

3115-3117 GEORGIA AVE. NW.
Desirable 3-room and bath flats, electricity; Arcola heaters $32.50
GEORGE F. HANE,
1422 F ST. NW. National 3984

2222 N ST. N.W.
FOR COLORED.
IDEAL LOCATION.
Attractive apt., consisting of 2 rooms, kitchen and bath; $47.50.
APPLY RESIDENT MANAGER.
Decatur 4536.

DESIRABLE downtown apartments, three and four rooms and bath. Low rent. Inquire Zager & Salus, 920 New York ave.

The MONTEREY
CONNECTICUT AVENUE AT PORTER STREET
Exceptional Apartments Excellently Located
2 and 3 room, kitchen and bath Apartments
$52.50 to $77.50
With Porches
Electric Refrigeration
Elevator
Resident Manager
H. G. Smithy Co.
SUCCESSOR TO
N. L. Sansbury
1418 Eye St. Nat'l 5904

Apartments—Unfurnished 94

TRIPLE EXPOSURE
CHOICE APT., LOW RENT
New bldg., overlooking Conn. Ave. Bridge. Large, bright rms., elev., secretarial phone; everything finest; elec. refrig.; 5 rm. front apts., $80; 4 rms., $60. Lowest rates in this high-class neighborhood. POT. 5083.

REAL VALUE!
Most Beautiful Bldg. in Mt. Pleasant. Outside rms., extra large, bright; 4 rms., pantry, tile bath; the very best. Specially reduced to $60; positively best value in city, 3 rms., $50. Handy to stores, theaters, schools, cars. PHONE ADAMS 5578.

LONDON HALL
1133 13TH ST. NW.
24-Hour Elevator and Switchboard Service. Resident Manager
1 room, kitchen and bath...$42.50
1 room, kitchen and bath, furnished...$52.50
Electric Refrigeration on House Current.

906 G ST. N.W.
Third floor, 5 rooms and bath, heat furnished, electric lights ...$50.00

FLEETWOOD
3707 WOODLEY RD. NW.
3 rooms, kitchen and bath...$75.00
Resident Manager
Electric Refrigeration on House Current.

LINCOLN ARMS
5435 CONNECTICUT AVE. NW.
2 rooms, kitchen and bath..$50.00 and $55.00
Resident Manager
Electrical Refrigeration on House Current.

McKEEVER and GOSS
REALTORS
INC.
1415 K St. NW. NAT. 4750

SHANNON & LUCHS
RECOMMEND

PARK TOWER,
2440 16th St.
1 Room and Bath to 6 Rooms, 2 Baths and Porch.
Telephone Switchboard.
3 Elevators (Operator Controlled).
Refrigeration on House Current.
Manager on Premises.

1921 KALORAMA RD.
(Northeast Corner 20th St.)
2 Rooms, Kitchen and Bath to 5 Rooms and 2 Baths.
Secretarial Telephone Service.
2 Elevators (Operator Controlled).
Refrigeration on House Current.
Manager on Premises.

1835 16TH ST. NW.
5 Rooms, Bath and Porch.
Refrigeration on House Current.

THE RADNOR,
2901 16TH ST. NW.
5 Rooms, Bath and Porch, $95.00
Refrigeration on House Current.
Elevator

900 19TH ST. NW.
1 Room, Kitchen and Bath, $42.50 to $52.50 (with porch).
Refrigeration on House Current.
Switchboard and Elevators.
Manager on Premises.

2530 QUE ST. NW.
(Just Across the Bridge.)
3 Rooms, Kitchen and Bath, $62.50
Electric Refrigeration.

1321 BELMONT ST. NW.
2 Rooms, Din. Alc., Kit. and Bath
In-a-Door Bed, $47.50

1717 COLUMBIA RD.
1 Room, Kit. and Bath, $40.00.
Refrigeration on House Current.

5524 8TH ST. NW.
Corner Longfellow St.
2 Rooms, Kitchen and Bath, $45.00.

1619 30TH ST. NW.
2 Rooms, Kitchen and Bath, $40.00

THE CLIFTON,
1336 Mass. Ave. N.W.
3 Rooms, Kitchen and Bath, $55.00
7 Rooms and Bath, $80.00.

1227 M ST. NW.
1 Room, Din. Alc., Kit., Bath, $45

147 R ST. N.E.
(Near Tech High.)
5 Rooms, Bath and Porch, $65.00.
Refrigeration on House Current.

THE RAMONA,
626 4TH ST. NE.
4 Rooms Kitchen and Bath, $45.00

SHANNON & LUCHS
INC.
Managing Agents
1435 K St. NA. 2345

Business Property for Rent 97

14TH ST. NEAR K—16 rooms, suitable for club or rooming house. Phone Met. 0607.

STORE.
Well located on busy street; suitable for any business; excellent condition; hot-water heat, electric lights and large basement. Reasonable rental.
MR. WEDDING,
BOSS & PHELPS,
1417 K St. Natl. 9300.

Offices—Studios—For Rent 98

MARYLAND BUILDING, 1410 H St. NW., heart of financial district.
Single, $10 up; suites, 3 to 7 offices, $60 to $152.50; elevator service.
HEDGES & LANDVOIGT,
318 Tower Bldg. Cor. 14th and K Sts NW

EDMONDS BUILDING
917 15th St. N.W.
Opposite McPherson Square
The Wall Street of Washington
Several desirable suites of two, four and six rooms at less than $1.75 per square foot. Complete building service.
Shannon & Luchs Inc.
Managing Agents
1435 K St. Nat. 2345

Homes—Rent—Unfurnished 100

1230 PERRY ST. NE. (Brookland)—A. m. i., newly painted; front and back yards; semidetached brick; $50 month. National 0700.

NEAR LINCOLN PARK.
DESIRABLE
RESIDENCE OR ROOMING HOUSE.
EXTREMELY LOW RENTAL.
10 rooms and bath at 345 11th st. se., between Lincoln Park and Pennsylvania ave. Excellent condition. Rent, $50 per month.
MR. WEDDING,
BOSS & PHELPS,
1417 K St. Natl. 9300.

Offices—Studios—For Rent 98 Offices—Studios—For Rent 98

No Other Office Building
IN THE NATION'S CAPITAL
Offers the Many Conveniences of
The WASHINGTON BUILDING

Outstanding location—unusually fine and courteous service—Secretarial service—restaurant and luncheonette facilities—telegraph facilities—drug store—clothing and haberdashery store—men's shower—ladies' rest room and other features.

Washington Bldg. WEAVER BROS REALTORS District 9486

Homes—Rent—Unfurnished 100

Dwellings

2111	S St NW.—13 r. 2 b	$165.00
1424	Belmont St.—13 r. & b.	100.00
1341	New Hampshire Ave.—10 r., 2 b.	90.00
1344	Vermont Ave. NW.—10 r & b	75.50
1021	9th St. NW.—8 r. & b.	60.50
2004	P St. NW.—10 r & b.	50.50
301	S St. NE.—6 r. & b.	50.50
207	C St. NW.—10 r. & b.	50.50
5702	Georgia Ave. NW.—6 r., b.	45.75
212	Indiana Ave. NW.—8 r., b.	45.50
207	C St. SE.—6 r. & b.	38.50
709	Michigan Ave NE.—6 r., b.	37.50
146	6th St. SW., 8 r., b.	17.50

Two Family Dwellings

223	R St. NE.—4 r. & b.	$37.50
1628	D St. SE.—3 r. & b.	37.50
226	12th PL. NE.—4 r. & b.	18.50
320	G St SE—4 r & b.	30.50

Colored Dwellings

2719	P St NW.—8 r., 2 b.	$55.50
230	N St. NW.—8 r & b.	30.50
1843	9th St. NW.—8 r & b	45.50
1275	25th St. NW.—7 r. & b.	35.00
1639	Kramer St NE.—6 r & b.	32.50
414	O St NW.—7 r. & b.	30.50
1-W-2143	Newport Pl. NW.—4 r., b.	23.50

WASHINGTON LOAN & TRUST CO.
900 F St. NW. NAtional 2440

Wanted—To Rent 106

WANTED—House in country to rent, within 15 miles of Washington; must have bathroom and ample water supply; sleeping accommodations for 3 adults and servant; give price and full description in first letter. Box 64, Wash. Post.

Business, Investment Property 109

New 1-Story Store
LEASED TO CHAIN COMPANY
A new brick building, on a corner and fronting on a wide avenue in the Northwest. Built for and leased to a reliable company for 3 years with privilege of longer term at increased rental. Gross rent now $1,680 year. Reasonable terms considered.
SHANNON & LUCHS, INC.,
1435 K St. NW. Nat. 2345.

Homes for Sale 110

FOR INFORMATION concerning a most unusual new home development to be built by one of Washington's oldest firms in the finest section of Chevy Chase, D. C., at prices ranging from $11,750 to $12,450, phone Mr. Frizzell, National 2345, from 10 a. m. to 5:30 p. m.

PRICE, $6,450.
SOUTHEAST.
A real buy in a colonial-type brick dwelling, containing six rooms and tile bath, modern heating plant, electric lights, double rear porches, 2-car garage; in perfect condition and ready for immediate occupancy. This is certainly an opportunity to purchase a modern home, reasonably priced, on very attractive terms.
JOHN F. DONOHOE & SONS
314 Pennsylvania Ave S.E.
Realtors.

1707 ALLISON ST. N.W.
We will sell this home at an outstanding price.
All brick, center hall, 8 rooms, 2 baths, 2-car garage.
L. E. BREUNINGER & SONS
Inv. Bldg. Nat. 2040

In the Vicinity of
Georgetown Medical School
Westerrn High School
Attractively appointed brick and stone home, equipped with oil burner, electric refrigeration, screens and awnings. Priced for quick sale. House contains six rooms and has a two-car garage.
W. C. & A. N. Miller
Realtors—Builders.
1119 17th St. Dec. 0610.

$9,150
BRICK BUNGALOW
In Chevy Chase, D. C.
1 Square Off Conn. Ave.
Here is the unusual home you have been waiting for. A pretty little brick bungalow of five rooms and bath and sleeping porch, with hardwood floors, open fireplace, nice attic and a BUILT-IN GARAGE. On a fine lot with shrubbery and flowers, only one square from the avenue and near all conveniences. Inspection by appointment only.
SHANNON & LUCHS, INC.
1435 K St. NW. National 2345

Mount Pleasant
$11,000
Here is a modern home in perfect condition, containing all modern appointments and situated just north of Park road, which is offered at $5,000 less than cost. There are nine rooms, hot-water heat, electricity, new linoleum on kitchen, lavatory on third floor. Lot 170 feet deep with garage. Priced for immediate sale.

Near Wardman Park
A delightful three-story home containing ten rooms and two baths (six real bedrooms), oak floors, hot-water heating plant with oil burner; garage; new stove, new electric fixtures; entire property redecorated. This property will go a long way toward paying for itself and may be bought at a surprisingly reasonable price and on easy terms.

National Mortgage & Investment Corp.
1004 Vt. Ave. NA. 5833

Homes for Sale 110

HOW TO BE YOUR OWN LANDLORD $200 cash, $40 month. Fulton R. Gordon, Peoples Ins. Bldg.; Dist. 5231; eve., Cleveland 4733.

ALL BRICK HOME
8 Rooms—2 Baths
2-Car Garage
Convenient to schools, churches, stores and amusements.
$12,000
W. C. & A. N. Miller
Realtors,
1119 Seventeenth St.
Decatur 0610.

NEAR DUPONT CIRCLE
Very nice looking brick home close to Dupont Circle on a north and south street, all white neighborhood, 9 rooms, 2 baths, h.-w. h., elec.
We have just been authorized to give a very low price for immediate sale. Terms if desired.
Call us today for appointment to inspect.

UNUSUAL OPORTUNITY
To purchase home in the $60,000 class. To settle an estate this beautiful stone residence in that desirable section adjacent to Rock Creek Park and west of 16th st. can be bought for $20,000 less than it cost the former owner a few years ago. Beautiful corner lot containing about one-third of an acre. Call us for appointment to inspect.

MOORE & HILL, INC.
(Since 1900.)
730 17th St. NW. Nat. 1174.

16th St. Heights
$10,000
An unusual price for DETACHED home in this high-class community. An entirely modern house, screened. Six rooms and tiled bath; fireplace, oak floors. GARAGE; on lot 142.5 feet deep. A CENTER HALL type that is ever popular and charming. A low-priced home.

New Chevy Chase Detached
$10,950
BEYOND THE SHADOW OF A DOUBT one of the finest values offered in the city. Semibrick and cypress construction with slate roof, spacious rooms, all oak floors, handsome colonial mantel, up-to-the-minute kitchen with FRIGIDAIRE, beautiful ROOMY BATH WITH SHOWER AND BUILT-IN GARAGE. Pretty lot and numerous other features. Easy terms.

Chevy Chase, D. C.
$12,950
FIVE BEDROOMS AND TWO BATHS in very desirable section, one square west of Connecticut avenue; one bath and shower; 2 sleeping porches; library, large living room with fireplace, dining room, breakfast room, kitchen; BRYANT GAS BURNING FURNACE. ELECTRIC REFRIGERATION; hardwood floors; screens and large closets. A wonderful buy.
Evening Phone Until 9 P. M.
BOSS & PHELPS
REALTORS.
1417 K St. National 9300.

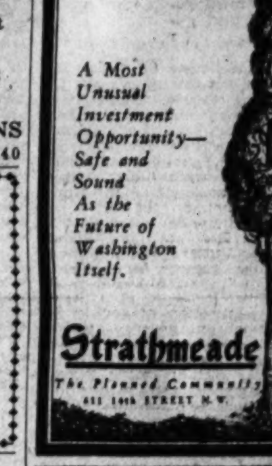

Suburban for Sale 114

Handsome Falls Church Home
Beautifully landscaped, ½ acre; attr. and modern house; 6-r., bath, sleeping porch; h.-w. h.; big fireplace; garage; garden; a real home; near school, bus; $6,750; only $500 cash; Clar. 400.

Farms—Land for Sale 115

15 ACRES on State road, 23 miles District of Columbia; 8-room house; $3,000. Box 123, Washington Post.

80-ACRE FARM—Only $6,300; spring watered; 60a., cultiv.; first $300 cash and $35 mo. gets it. HANSEL. Clar 400.

$100 DOWN, $10 month; 5 acres on State road, 20 miles District of Columbia; $475. Box 122, Washington Post.

A GENTLEMAN'S FARM.
A real money-making place, fully stocked and equipped; good road; real city home, having every modern improvement; 8-rooms, bath; heat, electricity; slate roof; near car line, 10 miles city; 2 barns, numerous buildings; cows, horses, all farm equipment included; no encumbrance. $18,000; easy terms. HANSEL. Clar. 400.

186 Acre Montgomery Co. Farm
1¼-mile pike frontage, modern buildings, priced reasonably; will exchange for house in District of Columbia or nearby suburbs.

Near Dawsonville, Maryland
77 acres, good six-room house, few outbuildings, 7 acres timber. Price, $4,500—$1,000 cash.

50 Acres Near Norbeck, Md.
Large, modern, attractive home. Priced to sell.

MOORE & HILL, INC.
(SINCE 1900)
730 17th St. NW. National 1174

Shore Property for Sale 117

A PLOT of 4 desirable lots in water-front locality; reached by new memorial boulevard; high grounds; excellent location; finest of fishing, boating and bathing; will sacrifice the 4 for $50. Phone Mr. Bowers, Natl. 4596.

Homes for Sale 110

WASHINGTON'S NEWEST FINE HOME DEVELOPMENT
The Forest Section
of
Chevy Chase
The quarter of a century in experience of this organization combining with today's low building costs produces values that will command your attention.
Information Home
Furnished by Dulin & Martin
Open for Inspection Daily and Sunday
—TO INSPECT—
Drive out Connecticut Avenue to Bradley Lane, then turn LEFT two squares (along the grounds of the Chevy Chase Club) to Maple Avenue, then follow our direction signs.
SHANNON & LUCHS

The Washington Post.

BOARD MAY ELECT NEW SCHOOL HEAD AT SESSION TODAY

Policy on Admitting Pupils of Nonresident Status Will Be Topic.

D. C. ROPER WILL TAKE POSITION AS MEMBER

Interpretation of Law Is Object of Controversy on Fee Question.

Election of a new president of the Board of Education is expected to follow the welcoming of Daniel C. Roper, the newly appointed member of the board, at a meeting this afternoon. Dr. H. B. Learned is acting president.

The board is also expected to begin work on the formulation of a new policy relative to controlling the admission of nonresident pupils to local public schools. This task will follow the decision yesterday by Corporation Counsel William W. Bride that the board may exclude nonresident pupils "if their presence creates congestion and unsatisfactory conditions."

Interpretation of the law governing the admission of nonresident pupils has been sought for some time by Dr. Frank W. Ballou, superintendent of schools. Dr. Ballou does not wish to exclude nonresidents from the privilege of attending Washington schools, but his plan, it is understood, is to control the attendance of these pupils when schools are congested.

Law Enacted in 1915.

The nonresident law, enacted in 1915, stated that "all pupils whose parents are employed officially or otherwise in the District of Columbia shall be admitted and taught free in the schools of the District."

Dr. Ballou, in seeking an interpretation of the law, desired to know whether the word "shall" was intended to mean that the Board of Education "must" admit these nonresident pupils. In explaining the law, Mr. Bride pointed out that the words "may" and "shall" are considered either permissive or mandatory, in the eyes of the law, according to the intention of the legislature in the entire enactment.

Manadtory Language Used.

Mr. Bride expressed the belief that Congress did not intend to make the laws relating to the admission of these pupils mandatory when resident pupils suffered. The act of 1915 first used the mandatory language, Mr. Bride observed, and in subsequent legislation the word "shall" rather than "may" has been used, he pointed out.

Dr. Learned has indicated that he will call an election this afternoon if all members of the board are present and if they vote to hold the election.

Mr. Roper, prominent local attorney, and former commissioner of internal revenue, was appointed by the District Supreme Court judges to fill the vacancy created by the death, in February, of Dr. Charles F. Carusi, who was president of the board.

"Galahad" to Have Legendary Theme

Cast of 100 to Be Featured in Lenten Spectacle Next Week.

The dramatic legend of Tennyson's "Holy Grail" visualized in tableaux and pantomimes, interwoven with music from Wagner's "Parsifal" and texts from the Bible, will make up the presentation of the Lenten religious spectacle, "Galahad," to be given March 25, 26 and 27 in Luther Place Memorial Church, Fourteenth and N streets northwest.

A cast of 100 players chosen from churches throughout the city and vicinity will portray the various Bible characters and legendary roles in the drama, under direction of members of the committee on religious pageantry and drama of the Washington Federation of Churches.

A large production staff has been working on the details of costume, setting, lighting and direction for several weeks, and daily rehearsals are being held in preparation for the three presentations next week.

Separate Maintenance Asked.

Mrs. Eliza E. Boose, of Conduit road, yesterday asked the District Supreme Court to award her separate maintenance in a suit against her husband, John F. Boose, a painter. She sets out that the husband deserted her and their baby two years ago. Attorney D. L. Grantham represented Mrs. Boose.

VICTIMS OF MOTHER'S MADNESS

Associated Press Photo.

Mrs. Aveline Helen Allinson and her three children whom she attempted to take with her to a watery grave. Mrs. Allinson threw the children from an abandoned whaling dock at Mattapoisett, Mass., and then jumped into the sea herself. All but Wayne, 9, who swam ashore, perished. The others were Hope, 6, and Dewitt, 3. A searching party is shown below trying to recover the bodies.

Man Is Convicted In Tobacco Case

C. J. Beatty, Found Guilty, to Be Given Sentence on Saturday.

Charles J. Beatty, of T street near Sixth street northwest, was convicted of receiving stolen property by a jury in Justice Oscar R. Luhring's court yesterday. He will be sentenced Saturday.

Beatty was convicted of having paid $100 for a truckload of tobacco, estimated to be worth $600, which was stolen from the Standard Cigar & Tobacco Co., of Louisiana avenue northwest. A Negro, Kermit Croxton, was convicted of having stolen the goods, and he is now serving sentence, Assitsant United States Attorney Walter M. Shea said.

Croxton was arrested by police after a series of thefts, all of them involving truckloads of various kinds of merchandise, had aroused downtown merchants.

Suit for $50,000 Filed For Boy's Alleged Hurts

Suit for $50,000 damages against William H. and Frederick A. Hessick, trading as W. H. Hessick & Co., was filed in the District Supreme Court yesterday by Thomas D. Fitzgerald, jr., of 1450 Girard street northwest, through his father.

The claim is advanced in the suit that injuries of a serious nature were sustained by Fitzgerald on February 3, 1930, when, after being invited, it is charged, to take a ride on one of the company's trucks, the boy mounted the running board and was thrown off the truck and against a parked car.

Hotel Guest Is Burned When Bed Catches Fire

Harry Miller, 32 years old, a guest at the Penn Hotel, 349 Pennsylvania avenue, was burned on the hips and legs yesterday when the bed in which he was lying caught fire. He was taken to Emergency Hospital. His condition is not serious.

He was unconscious when carried from his bed by employes of the hotel. He registered at the hotel on Monday night and gave this city as his address.

'Wild Parties' Cited in Divorce Suit.

In a petition for an absolute divorce from Wilbourne Littlejohn Hampton, Mrs. Mary Y. Hampton, of Rhode Island avenue near Seventeenth street northwest, yesterday told the District Supreme Court that her husband attended "wild parties" in a hotel on Fourteenth street near K street, and in Baltimore. The wife charges she was deserted last August 15.

Jury Opens Probe Of Realty Firm

Many Lot Purchasers Are to Be Called in Country Club Case.

The District Grand jury yesterday began its investigation into the method of operation utilized by the Country Club Properties, Inc., in selling scores of building lots in the "Country Club" region of Montgomery county. The property that was under development by the company lies across the road from the Indian Spring Club and is almost immediately adjacent to the Argyle Country Club.

The case is being presented to the grand jury by Assistant District Attorney William H. Collins, who has marshalled scores of women purchasers for the grand jury's guidance. The Assistant United States Attorney said he expected to place approximately 50 witnesses before the jury. Down payments of more than $100,000 were made by purchasers, Collins said.

The testimony before the grand jury relates to sales literature and pamphlets sent through the mails to potential purchasers.

Long Illness Fatal To Mrs. W. T. Betts

Prominent in Muscial Circles; Lived Here for 40 Years.

Mrs. Lucile Insley Betts, of 4911 Forty-sixth street northwest, long prominent in musical circles in Washington, died yesterday afternoon at her home after a long illness. She was the wife of William T. Betts.

Mrs. Betts had lived in Washington for more than 40 years, coming here from New York City, where she was born, March 17, 1869. Since coming to this city she had been connected prominently with the Daughters of the American Revolution, being a member and former officer in the Marcia Burns Chapter in the District. She was also a member of the Eastern Presbyterian Church.

Funeral arrangements had not been made last night. Survivors include, in addition to her husband, three daughters, Mrs. Ada B. Rodier and Miss Margaret Betts, of this city, and Mrs. Walter L. Smith, of Winter Haven, Fla., and one brother, Edward M. Robinson, of Mount Vernon, N. Y.

Mail Pilot Fights Snow to Capital

L. S. Jamieson Lands Safely From Richmond Four Hours Late.

After a five-hour battle through snow and sleet, over a course that ordinarily requires one hour of flying time, L. S. Jamieson brought the mail safely through from Richmond to Washington early yesterday morning.

Relying on the new radio beacons, Jamieson took off from Richmond at 2:05 a. m., in the face of a "low ceiling" and rain and snow falling along the route. After following his course for more than an hour, fog shut in and Jamieson turned back to Richmond.

But as the flier prepared to land at the Virginia capital he noticed that holes were beginning to open in the thick clouds. He turned again toward Washington, hoping to find another opening through which he might descend. He found himself again shut off by clouds, however, and once more made the flight south, landing 30 miles south of Richmond. After refueling Jamieson again backtracked over his course, landing here at 8:10.

BOLT AND NUT BODY IS TOLD TO DISSOLVE

Action Under Antitrust Act Is Accepted by the Association.

ew York, March 17 (A.P.).—The Bolt, Nut and Rivet Manufacturers Association, doing a $75,000,000 business annually and controlling 95 per cent of the industry, was ordered dissolved today by Federal Judge Frank J. Coleman.

The action was taken under the Sherman antitrust act. The association, comprising 50 manufacturers, including Bethlehem Steel and Republic Steel, was accused by the Government of having "concertedly fixed and maintained enhanced, uniform and noncompetitive selling prices—and uniform and arbitrary charges on account of the cost of transportation, regardless of the points of origin of shipments."

The court's decree was made with the consent of the association. Charles J. Graham, of Pittsburgh, president, explained that association counsel had been conferring with the Department of Justice for a year. The ruling, he said, would avert "the expense and annoyance of long litigation." He announced a new association would be formed "which will operate so as to be free from any criticism on the part of the Government."

The Government was represented by Attorney General Mitchell, United States Attorney George Z. Medalie and John Lord O'Brien and James Lawrence Fly, assitsants to Mr. Mitchell. James Francis Burke, Pittsburgh, general counsel for the Republican national committee, was chief counsel for the association.

(Associated Press.)

The Justice Department announced yesterday that the Bolt, Nut and Rivet Manufacturers Association had consented to a decree requiring dissolution of the association and providing for injunctive relief against any of their activities considered in the restraint of trade.

The department said the consent was given in New York after an antitrust complaint had been filed against 50 companies participating in the association and Charles J. Graham, its president.

The decree was regarded at the department as ending what is termed a plan of distribution under which manufacturers accorded preferential treatment to certain customers.

Autoist Freed in Road Death of Taxi Driver

A coroner's inquest in Baltimore yesterday exonerated W. H. Martin, Springfield, Mo., autoist, of all blame in connection with the auto accident March 10 which cost the life of S. P. Cornell, Washington taxi driver. Testimony that Cornwell had been sleeping at the wheel during the ride between Philadelphia and Washington was presented.

Martin was driving Miss Pa[illegible] Darling to work in Havre de Grace, Md., and Cornwell was bound for the Capital, with his passenger, Norman Pullman, of Washington, when the machines collided on the Belair road near Kingsville. Pullman, whose home is at 1919 Calvert street northwest, is still in Johns Hopkins Hospital. Cornwell lived at 1337 C street northeast.

Two Men Are Injured In Three Way Accident

A pedestrian was injured and a motorcycle and taxicab damaged yesterday afternoon in a triple accident at Seventeenth street and Pennsylvania avenue northwest. The mishap sent Frank R. Keller, 39, of 211 Shepherd street northwest, to Emergency Hospital with contusions on the legs and a cut forehead and Wilbur Crouch, the cyclist, to the Third Precinct Station, where he was charged with driving without a District permit.

Keller was crossing Seventeenth street when he was struck by Crouch's motorcycle. The impact knocked the pedestrian to the street and sent the cycle, out of control, crashing into the taxicab of Samuel J. BBeckelbaum, Bladensburg road, near Franklin street northeast. Crouch lives on Chapin street, near Fourteenth street northwest.

Aswell Funeral Is Set for Today

Representative of Louisiana to Be Buried at Rock Creek Cemetery.

Funeral services for Representative James Benjamin Aswell, of Louisiana, who died at his residence in the Northumberland Apartments here Monday, will be conducted from the Calvary Baptist Church this afternoon at 2 o'clock, the Rev. W. S. Abernethy, pastor, officiating. Interment will be in Rock Creek Cemetery.

A delegation of members of the House was named yesterday by Sergeant-at-Arms Rogers to represent officially that body at the services. The list includes Representatives Haugen, of Iowa, chairman of the agricultural committee, of which Representative Aswell was ranking Democratic member; Jones, of Texas, Oliver and Steagall, of Alabama, Beedy, of Maine, Simmons, of Nebraska, and Leavitt, of Montana. All other members who are at present in Washington were requested to be present.

Mrs. Aswell, who was reported prostrated with grief at the home yesterday, was said by members of the family to be greatly improved last night. It was thought she would be able to attend the services

By, 7, Injured by Truck.

Robert Schaeffer, 7 years old, of 607 Ninth street southwest was slightly injured yesterday when struck by a truck operated by William B. Coakley, 33 years old, a driver for a furntiure company. The accident occurred on Ninth street, near F street southwest. The child was treated at Emergency Hospital for a sprained ankle and then taken home.

CAR ACCIDENT FATAL TO MRS. RICHARDSON

Rites Set Today for Mother of Assistant Attorney General of U. S.

As a result of an automobile accident Sunday night, Mrs. Electa Richardson, 87 years old, mother of Seth W. Richardson, Assistant United States Attorney General, died yesterday morning at Emergency Hospital, where she was taken following the accident which occurred in front of her home on Connecticut avenue, near Livingston street northwest.

An inquest will be held this morning at the Morgue. Henry W. Heine, a contractor, was said to have been the driver of the car which struck Mrs. Richardson. He was released from the Fourteenth Precinct Station following the accident on a bond of $1,000 for his appearance at the inquest.

Mrs. Richardson had lived in Washington for about a year and a half, coming here from Fargo, N. Dak. Her husband was a Methodist minister and died several years ago. She was born in Indiana and moved to Iowa and Minnesota with her parents at an early age. She had lived in Ortonville, Minn., for several years preceding her removal to the North Dakota city.

Besides her son, she is survived by two daughters, Mrs. Clarke Miller, of Spokane, Wash., and Mrs. Ben Twichell, of Mapleton, N. Dak., and several grandchildren.

Funeral services will be held this afternoon at the funeral parlors of Joseph Gawler's Sons, 1750 Pennsylvania avenue. The officiating ministers will be the Rev. J. T. Sticknail, pastor, Chevy Chase Methodist Church, and the Rev. E. O. Clark, pastor Chevy Chase Baptist Church. Following the services here the body will be entrained for Ortonville, Minn., where interment will take place Friday afternoon.

Reopening Asked In Dulaney Case

Father of Huff, Slain Man, Enters Plea Before U. S. Attorney.

Albert Huff, of Hume Springs, Va., father of William L. Huff, who was fatally shot by Hurtha Ira Dulaney, a street car conductor, in the latter's apartment on H street near Thirteenth street northeast, several days ago, last night appeared in the office of United States Attorney Leo A. Rover to ask that the case be reopened by the District grand jury.

The present grand jury on Monday handed down an "ignoramus" after listening to testimony in the Huff [illegible] and Dulaney was immediately [illegible] from his cell in the District [illegible]

The alleged shooting came about [illegible] when Huff was found in the Dulaney apartment. He was shot three times, one bullet entering his head. This one is believed to have proved fatal.

Mr. Rover took the request for the grand jury reopening under advisement. Under the District law the case could be presented to each succeeding grand jury for years.

THE ONCE OVER

By H. I. PHILLIPS

THE TABLOID'S MAIDEN DREAM.

I ROAM the tabloid paper world
Where girls so often are strangled
And in fresh scandals ev'ry hour
A maid can be entangled—
Where folks are slain by day and night
And in some ditch forsaken
(As soon as all the principals
Have had their pictures taken!)

It gets me, does this tabloid world,
Where orgies are so many
And any girl an "heiress" is
Who hasn't got a penny—
Where ev'ry furnished room is called
A "love nest" most "exotic,"
And clubmen are a selfish lot
Both cruel and despotic.

There life is lived, it seems to me,
Up to the hilt and handle,
And living's just a merry romp
From scandal unto scandal—
Where ev'ry maid's a "rich man's slave,"
Who shoots him for the glory,
And ultimately writes a piece
Entitled "Child Bride's Story."

Oh, what a life for any miss,
With villains to pursue her!
And blocks and blocks of millionaires
Determine to undo her!—
Where all the girls are "butterflies"
Or "birds in golden cages,"
And when a magnate does her wrong
She captures seven pages!

APPEALING is the tabloid life
With "grilling" after "grilling"
To further the publicity
In some "rich banker's killing"—
Where bullets pop the whole day long,
And "Dope Ring Plots" are plenty,
And any girl can make Page One
(With photos on Page Twenty).

Oh, how I crave this sphere of zest—
To know a vice ring raider!
Where girls can shoot a stranger and
Proclaim that he betrayed her—
Where "love cults" are to right and left
And "Gun Molls" rage in fury—
And any miss who "slays her mate"
Is praised by judge and jury!

Oh, let me live the life and be
Transported "for a ride," sir,
And in the tabloids then be called
"Big Beauty Pageant Bride," sir;
I yearn to slay a "jealous mate"
And get full page position,
With screaming headlines, mister, in
The pink and green edition!

I want to send the clipping home
For all my friends to see, sir;
"Blonde Beauty Held in Jekyll-Hide
Twin Murder Mystery," sir;
I'll send that other headline, too—
"Slew Monster; Asks Court's Pity"—
So they will know I'm just a girl
Who made good in the city!

CAN YOU IMAGINE?

MR. THOMAS A. BUCKNER, just chosen president of the New York Life Insurance Co., started with the company as an office boy. And what do you suppose are the feelings of the insurance agents, if any, who asked him, "But where will you be at 65?"

MAN ASKS BUT LITTLE HERE BELOW.

"MEN AND WOMEN to sell 'The Unemployed Magazine.' Buy at 5 cents, sell at $10; returns allowed. Labor Temple."—New York World-Telegram.

Fair enough.

Hollywood parties are said to have become much better mannered of late. No gentleman now hits a lady he doesn't know well enough.

Under that new quadrangle system at New Haven the followers of the big blue team may sing it "For quad, for country and for Yale."

(Copyright, 1931.)

Rummage Sale Planned By Christ Child Society

A rummage sale, under auspices of Christ Child Society, will open today at Connecticut avenue and L street northwest and continue throughout the week. Proceeds will be used to build an addition to the Christ Child Convalescent Home, in Rockville, Md.

Included among those who are sponsoring the affair are Miss Mary Merrick, Miss Mildred Merrick, Mrs. John Foote, Mrs. C. P. Neill, Mrs. James Dudley Morgan, Mrs. Joseph Tumulty, Mrs. Joseph Berens, Mrs. C. P. Stapleton, Mrs. Louis Peake, Miss Anne Squire, Mrs. Aubrey Clark, Miss Borredell Cower, Miss Sarah Maher, Miss Rose Shea, Miss Louise Darr, Mrs. Sarah Pepper, Mrs. John J. Noonan, Mrs. James A. Emery, Mrs. M. M. Ramsay, Mrs. Thomas F. Keane, Mrs. Thomas L. Costigan, Mrs. Charles W. Semmes, Mrs. Frederick Altumus, Mrs. Robert F. Cahill, Mrs. Joseph O'Hare, Miss Kitty Moore, Mrs. D. J. Callahan, Miss Mary Barney and Mrs. Thomas J. Sheridan.

Rescue Squad Revives Gas Victim.

While working in the kitchen of Stansbury lodge room in the Masonic Temple, Georgia avenue and Military road northwest, Mrs. Van Della Sparks, 30 years old, colored, of 1948 Rittenhouse street northwest, was overcome by illuminating gas. She was revived by the fire rescue squad. She was later taken home.

Man Is Held as Forger Of War Veteran's Name

Joseph F. Frye, 34, was held in $500 bond for action of the grand jury yesterday when United States Commissioner Needham C. Turnage heard his preliminary arraignment on a charge of forging the name of a World War Veteran to an application for a loan on a bonus certificate. Frye was unable to arrange the bond and was ordered committed.

A certificate for Michael Higgins, a patient at Old Point Comfort, Va., where he is in a veterans' hospital, was forged, according to testimony of Government agents and a request for a loan on it was presented to the Veterans' Bureau here. Frye was arrested with five others, all of whom were later freed, when police raided a house on Pennsylvania avenue near Second street northwest, two weeks ago.

$13,000 War Risk Judgment Won.

A jury in the District Supreme Court yesterday awarded John H. Laird, jr., of Kankakee, Ill., a judgment of $13,000 in a suit against the Veterans' Bureau. The award was in the nature of a war risk insurance contract on which the Government had refused payment. The suit disclosed that Mr. Laird had been injured when a horse he was riding in the Meuse-Argonne offensive was shot from under him. Attys. Robert H. McNeill and Warren E. Miller appeared for Laird.

JURIES CUT FIGURES FOR BUILDING SITES

Condemnation Groups Act on Downtown Property in U. S. Program.

Two condemnation juries handed down awards in important real estate acquisitions by the Government yesterday. All of the property was south or Pennsylvania avenue northwest, between Tenth and Twelfth streets, and is to be used for the Department of Justice Building and the new Postoffice Department Building.

Four awards were made in appeal cases where the original awards were contested by property owners. In three of these the original award was cut several thousands in each case, while in the fourth a slightly higher figure was allowed.

Imogene Standiford, owner of 1200 to 1204 Pennsylvania avenue, got only $96,130, while the original figure was $99,500. Gerald M. Johnson, owner of 1225 C street, got $19,231, whereas he was first given $22,500; and Joseph C. Carry was given $56,250, when the commission had given him $59,000. Charles A. Langley made a successful appeal, receiving $37,106 for the property at 320 Twelfth street, while he had been offered $33,500.

The appeal jury consisted of W. B. Putnam, Parker H. Sweet, Claude G. Otwell, Maurice J. Colbert, Fred L. Vogt, Levi T. Jones and J. Wilbur Sherwood.

A special condemnation jury of five men valued the premises at 213, 217, 219 and 221 Tenth street northwest at $245,000, and the premises at 928 C street northwest at $30,000. All this money will be paid to the estate of the late Lewis Hopfenmaier. The land is to be used for the Department of Justice Building. Attorneys E. C. Brandenburg, W. C. Sullivan and Louis M. Denit appeared for the estate.

Running Over Fire Hose Ends in Court

Driver Faces 3 Charges After Arrest as Result of His Haste.

His haste in running over a fire hose on L street near Twenty-first street northwest Monday night cost Ralph Evans, Negro, 31 years old, of Halls Hill, Va., dearly yesterday when he was arraigned in Police Court on three charges.

Evans' act in going over the hose was seen by Policeman John E. Oneal, of the Fourth Precinct, who promptly placed him under arrest. On the way to the Third Precinct Station Evans offered the policeman, it was claimed, $25 to let him go. The policeman accepted $10 on account, he said, and then booked Evans for bribery.

On the charge Evans was held for the action of the grand jury under $500 bond. A half-gallon of liquor, found in his car, cost him a $500 bond also on a charge of possession, and a no-permit charge cost him a $300 bond. Evans was taken before the grand jury shortly after his arraignment in Police Court.

BIRTHS, DEATHS AND MARRIAGES

BIRTHS REPORTED.

Jay and Marie Keegan, boy.
Lambros and Ruby Kardaras, boy.
Hurbert and Julia Lambert, boy.
Curtis L. and Massie Bussenger, boy.
Frank H. and Mary C. Gardner, girl.
Charles W. and Ella M. Steele, girl.
Frederick E. and Dorothy Dunham, girl.
Morris and Gertrude Rodman, girl.
Prentis and Margaret Mabry, girl.
Emil & Marie Steinle, girl.
William J. and Ruth Debicott, girl.
Innis H. and Virginia Clore, girl.
Arthur and Pearl Frazier, girl.
Robert and Pearl Garnett, girl.
Julian and Mary Richardson, girl.
Lawrence and Claudia Whaley, girl.
Reddick and Olivia Devitt, girl.
William and Torena Brown, girl.
Ray and Charlotte Johnson, girl.

LICENSED TO MARRY.

Charles Lyon, 34, and Roda Arch, 24. The Rev. William D. Jarvis.
Daniel James Campbell, 24, and Helen Blanch Goodwin, 26. The Rev. Elija Coleman.
Alexander Jack Blank, 24, Baltimore, Md., and Ann Morsanstein, Baltimore, Md. Rabbi J. T. Loeb.
John T. Rose, 48, and Nellie L. McQueen, 29. The Rev. W. D. Jarvis.
Edward L. Marshall, 27, and Martha Queen, 23. The Rev. J. T. Marshall.
Garnett Washington, 36, and Henrietta Reynolds, 19. The Rev. W. D. Jarvis.
Walter Edgar Borahter, Baltimore, Md., and Mabel Elizabeth Schwartz, 18, Stemmers Run, Md. The Rev. William Pierpont.
Morris E. Curtin, 23, Upper Marlboro, Md., and Rose Marie Catoggio, 23. The Rev. A. P. Poore.
John Bernard Taylor, 21, Richmond, Va., and Dorothy Louise Redford, 18, Richmond, Va.
Edwin H. Zellner, 28, and Gladys V. Stultz, 24, Baltimore, Md.
Paul Stanley Bond, 31, and Katharine White Peeler, 49. Col. Julian E. Yates.
William C. Lewis, 26, and Frances A. Dunnington, Baltimore, Md. The Rev. C. J. Trinkaus.

Marriage licenses have been issued in Upper Marlboro to:
Maurice R. Pulaski, 22, of 402 B street northeast, and Frances L. Moore, 18, of 410 Fourth street northeast.
Bernard Ehrman Hughes, 23, of Landsdowne, Md., and Margaret A. Albertis, 22, of Laurel, Md.
Paul James Welch, 22, and Alice C. Couch, 22, both of Lynchburg, Va.
Jesse Robey Bowie, 23, of 1731 B street southeast, and Alma Mary Wallach, 22, of 1446 B street southeast.
James M. George, jr., 22, of 3219 Thirteenth street northwest, and Halloween M. Mitchell, 19, of 736 Ingraham street northwest.

Licenses issued at Rockville, Md.:
Clyde M. Bywaters, 32, and Mary F. Edwards, 25, both of Culpeper, Va.
William H. Wilson, 45, and Louise E. Sykes, 43, both of Washington.
Clifton Dorsey, 21, and Leona Lincoln, 17, both of Rockville, Md.

DEATHS REPORTED.

Ellen Moore, 87 yrs., 1742 North Capitol st.
William M. Glover, 81 yrs., 613 22d st. nw.
Mildred Limerick, 80 yrs., 2018 Portner pl. nw.
Henry M. Paul, 79 yrs., The Ontario.
William H. Reed, 78 yrs., 1109 G st. ne.
William Henry Green, 78 yrs., 5066 Conduit rd. nw.
Rebecca C. Rixey, 75 yrs., 1737 Lanier pl. nw.
Gertrude I. Meyers, 75 yrs., 1320 G st. se.
Annie F. Shaw, 70 yrs., 1365 Park rd. nw.
William B. Kelley, 70 yrs., 813 E st. se.
John G. Rice, 68 yrs., 4314 13th st. ne.
John T. Abernathy, 65 yrs., Garfield Hospital.
John R. Hartley, 63 yrs., Sibley Hospital.
May Covert, 63 yrs., George Washington Hospital.
Thomas J. Bean, 62 yrs., Gallinger Hospital.
Alice V. Corr, 60 yrs., 1236 G st. ne.
Johana Hartman, 58 yrs., 210 13th st. sw.
Andrew L. Randell, 50 yrs., Emergency Hospital.
Thomas A. Randell, 46 yrs., 619 4th st. nw.
Lester C. Johnston, 44 yrs., 1621 U st. se.
Grover C. Dipple, 42 yrs., Walter Reed Hospital.
Infant of Esther Kelly, 4 days, Gallinger Hospital.
Ella J. Steele, 1 day, 2244 Nicholson se.
Henry Charles Edward, 79 yrs., Home for the Aged and Infirm.
Bruce D. Brooks, 66 yrs., 1317 South Carolina ave. se.
Charles C. Lewis, 65 yrs., 1716 15th st. nw.
Charlotte E. Swann, 46 yrs., Garfield Hospital.
Lucy Jackson, 47 yrs., 232 N st. nw.
Ada M. Higgins, 40 yrs., 230 Virginia ave. se.
Hettie Tyler, 38 yrs., 307 N st. nw.
Thelma Young, 30 yrs., Gallinger Hospital.
Sylvester M. Parms, 29 yrs., 516 U st. nw.
Margaret Ferguson, 3 yrs., 1433 B st. nw.
Thomas Dunkins, 8 months, Children's Hospital.

Modern Taxi Rules Puzzle Driver of Old Hansom Cab

The days of the "hansom cab" were revived in Police Court yesterday when a veteran of 30 years' standing as one of Washington's premier "cabbies" was presented in court for failing to drive one of "those new-fangled cabs."

The cabbie, Hillary Middleton, Negro, declared that his cab had been forced from the streets by taxicabs. He said that he bought a taxi and started out for some business. "Cops were always bawling me out," he told Judge Gus A. Schuldt.

The judge, himself a comparative novice in the art of driving an automobile, he having only recently applied for a license, sympathized with the aged Negro. He gave him back the $40 he had borrowed as collateral and took his personal bonds.

"I declare, judge, I can't keep all those rules in my head," the veteran mumbled as he left the stand. He was told to apply for a taxi driver's permit.

DARÉ *Interprets the Mode*

for Feminine Readers of the WASHINGTON POST

EVERY woman—

who appreciates the importance of correct apparel and costume accessories will find the comments and sketches of this well-known authority to be of greatest value . . . But—Read the weekly Dare fashion letter which appears in this paper today and remember that her authentic style information appears daily in The Post.

A Feature of the New WOMAN'S PAGE *in . .*

The Washington Post is a newspaper designed for the greatest convenience of its readers and, pursuant of this policy, Features of Interest to Women are grouped on two special pages of all week-day editions . . . Here will be found Helps for the Homemaker, Menus and Recipes, Uncle Sam's Home Hints, Advice on Child Training, How to Keep Well, by Dr. W. A. Evans; Indoor and Outdoor Gardens, by Jane Leslie Kift; Work on Bridge, Radio Programs and a host of other informative material.

The Washington Post

"The Capital's Greatest NEWSpaper"